...eye

...Guaranteed
...lored by
...kers
...ut
...se

PEARSON MODEL SKETCHED FROM LIFE $30

...CGADILLY MODEL ...KETCHED ...ROM LIFE ... $25

...ade Upstairs ...d Save $10
...ated by Foreman & Clark ...alized by Foreman & Clark

...t-to-Coast UPSTAIRS Store
...7,568 Saved Yearly in Rent
...,000,000 Written ...rantee
...r Own Big New York Factories
...n Business—No Credit Losses

Caution! ...y 2 Foreman & Clark ...ores in Los Angeles

...& B'way, 3rd & Main ...ntire Second Floor ...STAIRS—not down, ...ot connected with ...ny other clothier in the city—be sure you're here!

The Los Angeles Times

"Sail on, sail on, and on and on."

...AY MORNING, APRIL 17, 1925. DAILY, 5 CENTS. SUNDAY, 10 CENTS.

In Three Parts—40 Pages
...ART I—TELEGRAPH SHEET—16 PAGES

GREATER SOUTHERN CALIFORNIA

Liberty Under Law—Equal Rights—True Industrial Freedom

...OUTHLAND SCORES

...apportionment ...ed in Senate

...ble Bill Providing ...mination Change ...Upper House

...ional Amendment ...24-58" Legislative ...ional Plan Carries

...A. P. NIGHT WIRE]

...CRAMENTO, April 16.—Two ...relating to reapportion... ...the legislative representa... ...of the State were passed by ... late today. The first ... bill by Senators Sample, ...; Chamberlin, Los An... and West, Alameda. It ... for reapportionment ...ding constitutional lines. ...d was the amendment ...Boggs, Stockton; Bak... Elias, San Jacinto, and ...ks, to propose to the ...ending the State Consti... ...provide for redistricting ...bending three-eighths, ...ple plan.

...would give the cities ...the Assembly through ...d Assemblymen on the ...population, but would re... ...Senatorial district lines ...to "one county" would ...eighths control of the ...three populous coun... ...Alameda, Los Angeles, San ...and Alameda, would ...three-eighths representa...

...Assembly yesterday simi... ...were refused passage ...ues at reapportionment ...an opportunity still ...the Senate measures ...Lower House.

...T REPORTED

...understanding had been ...with Senator Chamberlin ...southern legislators that ...plan would be offered by ...ing the Sample-...-West bill in the As... ...but it would not take ...after ratification of ...ional amendment was ...made by Senator H. ...Cuba.

...the understanding that ...to have been respons... ...passage of the reap... ...measures today, after ...had been considered ...

...rdance with this agree... ...Senator Jones said, the con... ...amendment is to be vot... ...in the lower branch. ...goes with the neces... ...majority as it did ...Senate today, an amend... ...to be offered to the reap... ...bill to insert into it a ...stipulating that reappor... ...will not be effective until ...ratification by the voters ...

...ued on Page 2, Column 1)

...L DAY'S NEWS SUMMARIZED

...UL. Cloudy, wind at 5 ... velocity, 7 miles. ... highest, 81 deg.; ... 52 deg. Forecast for Los ...and vicinity: Partly cloudy. ...complete weather data, see ...page of this section.

...BUSINESS. Radio, Page 2, Part ... Pages, Clubs and So... ...Page 6 and 7, Part II; Mar... ...and Financial, Pages 11, 12, ...Part II; News of South... ...Page 10, Part I; Oil ...Page 11, Part I; Pictures, ...Part II; Comics, Page 4, ...

...Page 5, Part III.

...IN SPANISH. Page 7, ...

...SPORTS NEWS. Page 8, ...

...Rupert Hughes is ...of Lucile Hickson's ...described as athe... ...I, Part II.

...Art Adopts Chetts & ...Architect for architectur... ...City Hall and ...Parkinson & Mar... ...to Board of Public ...1, Part II.

...smith Spot move in ...Spanish Illuminate film ...Page 11, Part ...

...and Navy Club plans for ...membership and expan... ...are announced by ...H. Miller. Page 7, Part ...

...ment at Second street ...already ahead of construc... ...the action of the City ...in granting the City At... ...power to sell the franchise ...project. Page 1, Part II.

...Caldwell, attorney, said ...conviction of former Vice-... ...Caldwell, is arrested in ...on charges of embezzle... ...Page 1, Part II.

...dent in five-story ...death as ton ...three floors as Jona... ...building. Page 20, Part ...

...T. G. Yeschell is cut off ...$250,000 es... ...to a friend. Page 5, ...

...the effort to be hap... ...than other people ...makes some people ...hostile.

MANY KILLED IN BULGARIAN CATHEDRAL BY BOMB; PLOT CHARGED TO COMMUNISTS

[BY CABLE AND ASSOCIATED PRESS]

SOFIA (Bulgaria) April 16.—The ancient Cathedral of Sveti Kral (the Saint King) was the scene of a terrible outrage this afternoon. The members of the Bulgarian Cabinet, hundreds of leading political personalities and citizens and many military officers were assembled at the funeral of Gen. Georghieff, who was assassinated in the streets of Sofia, Tuesday night. In the course of the services a bomb, or bombs exploded, causing widespread death and destruction and partly wrecking the old building.

How many persons were killed is not known, but rescuing parties have already taken numerous bodies out of the ruins. None of the ministers was killed, although several were wounded. It is the general belief that this outrage, the attack on King Boris, and the murder of Gen. Georghieff constitute an attempt to provoke a Communist revolution. It is expected martial law will be proclaimed tonight.

VEIL OF MYSTERY CLOAKS ATTACK PLAN FOR FLEET

Admiral Robison Guards Secret as Personnel Awaits Command to Engage the "Enemy"

[BY A. P. NIGHT WIRE]

SAN FRANCISCO, April 16.—The method of attack to be used by Admiral S. S. Robison, commander-in-chief of the battle fleet, in the attempt to recapture the Hawaiian Islands from the "enemy" who theoretically holds them, was the foremost topic of speculation among the personnel of the United States Grand Fleet as it entered its second night of steaming toward the western outpost of the nation's defense.

Although it has been made known that the Navy and War departments and the senior officers of both services consider the matter of "who wins the war" as minor in comparison with the greater purpose of disclosing defects in the country's defense, both the "Black" force, which holds the islands, and the "Blue" force, which is the fleet, are anxious to be returned victor because of the natural desire not to be beaten in anything.

AVENUES OF ACTION

Several avenues of action are open to Admiral Robison. Any one or all of them may be utilized in the attack, which will be as much like actual warfare as it is possible to make the game.

It may be decided to attempt to land a party of the marines, who are traveling aboard the United States transport Henderson with the fleet, reinforced by the regular marine detachments of the various vessels, and a landing party of sailors.

This landing would be made on Oahu, "the Gibraltar of the Pacific," and the objective of the fleet, preferably near the Pearl Harbor Navy Yard. It will be necessary to make this landing attempt at night under cover of darkness as it will be impossible to escape the vigilance of the "Black" scouts during the day.

If the landing is effected, it will necessitate an overland march to Pearl Harbor, which theoretically will be "blown up" if the "Blue" forces are successful. A short journey by water also will be necessary before the fleet forces can put the naval air base on Ford island, in Pearl Harbor, out of action.

ATTACK IN AIR

Another possible angle of attack is by the use of the airplanes on the U.S.S. Langley and the scout planes carried aboard the battleships and launched from catapults.

It is considered unlikely that this aerial attack could be made directly upon Oahu from sea by the Navy planes, because of the presence in the air of the "Black" planes defending the island. The island army and navy air forces have been reinforced during the past month by a squadron of the fleet planes which were taken to the islands by the U.S.S. Jason and U.S.S. Wright, airplane carriers converted from colliers, and the tenders Teal and Sandpiper.

A better plan in the opinion of military and naval strategists will contemplate the seizure by the "Blue" force of one of the other islands of the group, which are not fortified and would fall easily, it is believed, before the attack of the fleet. From this island an air attack could be launched against Oahu.

MAUI BEST BASE

For the purpose of the attack, Maui is considered the best island from a strategical standpoint for the establishment of a base. Maui is only seventy-five miles from Oahu, within easy cruising distance of the fleet's airplanes, whereas the island of Hawaii is 192 miles from Honolulu and Kauai is ninety-five miles from the fleet's objective.

The Island of Molokai, because of the distance from Oahu and because of its mountainous contour, is considered out of the question. The Island of Hawaii has a landing field near Kilauea Volcano, but that is more than 200 miles from Honolulu and an aerial attack could be launched more effectively, it is believed, from Maui, which has landing fields.

Several other methods of attack are open to Admiral Robison, as the fleet which steams tonight over the Pacific has in its components every element of naval offensive warfare known to man.

GUN EPISODE MARS VISIT OF ROYALTY

Sister of Queen Mary's Lady-in-Waiting Victim; Attempt to Die Intimated

[BY CABLE—EXCLUSIVE DISPATCH]

ROME, April 16. — The Queen and King of England, who are on a convalescent trip to Italy, got a considerable shock yesterday afternoon when, shortly after a visit to Villa Igea at Palermo, Lady Marion Hastings, daughter of Lord Huntington and sister of the Queen's lady-in-waiting, was found shot. She had a bullet in her left lung and it is intimated she attempted to commit suicide. King George sent for a physician, who believes he can save the patient.

The Sicilian press, with its usual Latin frankness, hints at a secret romance behind the shooting and believes it may have been a rebuke from Queen Mary which prompted the attempted suicide. Lady Hastings is the wife of Capt. Patrick. She had been residing at Villa Igea before the British King and Queen came to visit.

...DAY'S NEWS SUMMED UP

Film actors and executives leave for New York to attend conventions of various motion-picture organizations. Page 2, Part II.

Police comb underworld for clews to murder and wounding in renewal of bootlegger war. Page 5, Part II.

Fireman, trapped on stairs in burning home, is severely burned; occupant of house also is injured. Page 1, Part II.

PACIFIC SLOPE. Southland scores partial victory in reapportionment fight, with State Senate passing Chamberlin bill and "three-eighths—five-eighths" amendment. Page 1, Part I.

Personnel of United States Grand Fleet in dark as to plan to be employed by Admiral S. S. Robison, in attack on Hawaii. Page 1, Part I.

Senate approves $8,500,000 bond issue by State to provide funds for new branch of university buildings at Westwood and State Building here. Page 1, Part I.

Gov. Hunt asks Attorney-General to determine Arizona's legal status regarding the Colorado River. Page 3, Part I.

Miramar man, hunted in shooting of benefactor, kills self on mother's grave after all-night vigil in cemetery. Page 1, Part I.

Gov. Richardson vetoes bills providing increase in salary for Riverside county officials as a result of heavy protest against tax increase. Page 2, Part I.

GENERAL EASTERN. Jury is completed and taking of evidence begun in trial of Senator Wheeler in oil-permit fee case. Page 1, Part I.

Dawes and wife leave for Boston to take part in Revolutionary War sesquicentennial. Page 1, Part I.

William Darling Shepherd, accused of the murder of his millionaire nephew, William Nelson McClintock, pleads not guilty when arraigned in the Chicago Criminal Court. Page 3, Part I.

Dodge's widow to remarry in June and go on European honeymoon; met fiance doing church work; may settle on Michigan farm. Page 6, Part I.

WASHINGTON. Government estimates show total of American private loans abroad now in excess of $10,000,000,000 and still increasing. Page 7, Part I.

FOREIGN. Paul Painleve completes French Cabinet, taking post of Premier and war portfolio himself; Briand accepts Foreign Affairs appointment. Page 1, Part I.

Many are killed by bomb in Bulgarian Cathedral, believed placed by Communists in revolt attempt. Page 1, Part I.

Should This Be Necessary Between Friends?

DAWES TO HELP CELEBRATE

Vice-President and Wife Off to Boston to Take Part in Revolution Sesquicentennial

[EXCLUSIVE DISPATCH]

CHICAGO, April 16.—Vice-President Charles G. Dawes and Mrs. Dawes left Chicago on the Twentieth Century Limited this afternoon for Boston, where on Saturday, Sunday and Monday the Vice-President will represent the United States government and be the central distinguished figure in a series of sesquicentennial celebrations of the battles opening the Revolutionary War.

Although appearing at as many of the celebrations as he can encompass physically, Gen. Dawes will make only one speech, that on Saturday night at Old North Church, the one hundred and fiftieth anniversary of the hanging of two lanterns in the church belfry as signal that the British were moving upon Lexington. Those lanterns started the famous rides of Paul Revere and of William Dawes, Jr., who covered the northern road from Boston to Lexington, while Revere rode south, collecting the little army that met the British the next day at Lexington and Concord. Mrs. Paulina Thayer Revere of Boston, a direct descendant of Paul Revere, is to introduce Gen. Dawes at the church exercises. Gen. Dawes is a direct descendant of William Dawes, Jr.

Exercises at Boston on Sunday rededicating Faneuil Hall, where Gen. Pershing is to be the speaker, and celebration of the battles of Lexington and Concord on Monday will be attended by the Vice-President. He leaves Boston Monday night for New York, where on Tuesday he addresses the annual luncheon of the Associated Press, then goes to Washington to be a guest with President Coolidge at the annual dinner of the Gridiron Club on Thursday.

BRANCH BONDS APPROVED

Westwood Campus Gets $3,000,000 and Los Angeles $1,250,000 in Bond Issue Voted by Senate

[EXCLUSIVE DISPATCH]

SACRAMENTO, April 16.—Approval was given today by the plan worked out by Gov. Richardson and the regents of the University of California for an $8,500,000 bond issue to erect State and university buildings in Los Angeles, Sacramento and Berkeley.

The two measures in the scheme, one a bill and another a constitutional amendment, both introduced by Senator Charles Lyon of Venice, were passed by the upper house with scarcely any opposition. The bill was passed by a vote of 32 to 6, and the constitutional amendment by a vote of 31 to 2.

FUND ALLOCATION

The $8,500,000 proposed in the bond measure will be allocated as follows:

Building for the southern branch, University of California in Los Angeles, $3,000,000.

State office building in Los Angeles, $1,250,000.

New buildings at the University of California, $3,000,000.

Completion of the capitol extension building in Sacramento, $1,250,000.

The constitutional amendment, if approved by the Legislature, will be submitted to the people at the general election in November, 1926 and will validate the $5,500,000 in buildings bonds voted by the Legislature.

The only opposition to the building program came from a half dozen Senators who while favoring the erection of the proposed buildings believed the money should be taken from the surplus in the general fund of the State treasury rather than by voting of bonds. Senator H. C. Nelson, Eureka, declared it was unsound economically to borrow money and pay interest by the bond method when there was a surplus of $22,000,000 in the treasury.

AMENDMENTS LOST

Senator Chester Kline of Riverside county made two attempts to amend the bond bill to include $1,000,000 for a building at the citrus experiment station in Riverside. The first amendment lost when the Senate split, 20 to 20, and Senator Ingram, who was presiding in the absence of Lieut.-Gov. C. C. Young, who was called to Berkeley due to critical illness of his mother, declared the motion to amend lost.

An effort to have the vote rescinded by appealing from the decision of the chair was defeated, and then Kline submitted another amendment for $99,000. This move also failed by a vote of 21 to 16.

The Senate today adopted without opposition the resolution by Senator Ralph Swing of San Bernardino county, authorizing the appointment of a State commission to confer with like commissions from Arizona and Nevada to determine the rights of the lower basin States to the waters of the Colorado River under the Colorado River compact.

GOES TO ASSEMBLY

Swing's resolution, which now goes to the Assembly, provides for the appointment of one member of the commission by the president of the Senate, a second by the Speaker of the Assembly and the third by the Governor.

(Continued on Page 2, Column 4)

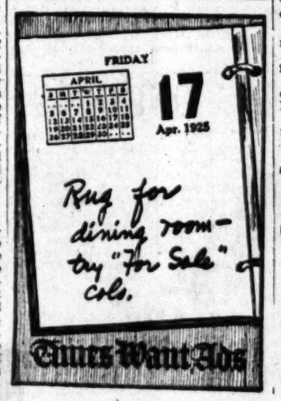

BRITISH AIR RUNAWAY IN STORM, SAFE

Public Fears Allayed With Message That Dirigible Weathers Gale

[BY CABLE AND ASSOCIATED PRESS]

LONDON, April 17.—The Air Ministry announced that the Pulham air station received a message at 3:44 o'clock this morning from the R-33 saying she was making fifteen knots for Lowestoft with a destroyer escort.

At 4:40 the airship asked the sloop Godetia, which is following to close in on her.

LONDON, April 16.—Relief came tonight to an overwrought British public, which had been fearful throughout the day as to the fate of some score of officers and men who were borne away early this morning in the dirigible R-33, which was torn from its mooring mast at Pulham by a fierce gale and driven across the North Sea.

The relief came with a report which reached the Air Ministry that the dirigible had successfully ridden out the storm and was starting on her homeward journey to Pulham from Holland. She was making from five to ten knots an hour, the reports said, and expected to reach the airdrome some time tomorrow morning.

The wind which, during the day had averaged seventy-five miles an hour, had greatly moderated.

New Yorker Gets Stone Mountain Memorial Work

[BY A. P. NIGHT WIRE]

ATLANTA (Ga.) April 16.—Augustus Lukeman of New York has been employed as the sculptor of the Stone Mountain Confederate Memorial, it was announced here today by the executive committee. He succeeds Gutson Borglum, who was discharged some weeks ago.

Mr. Lukeman is a native of Richmond, Va., and has a studio in New York City. He is 54 years of age.

Among the works of Mr. Lukeman are:

Statues of William McKinley, for Adams, Mass., and Dayton, O.

Memorial to the returning doughboys in Red Hook Park, Brooklyn.

Memorial to women of the Confederacy at Raleigh, N. C.

Schumann-Heink Ill in Iowa, May Call Off Her Trip

[EXCLUSIVE DISPATCH]

SIOUX CITY (Iowa) April 16.—Mme. Ernestine Schumann-Heink, singer, was taken seriously ill here today with influenza and cancelled her engagement for tonight.

It is possible that the singer's tour will be abandoned.

PAINLEVE FORMS CABINET; TAKES WAR PORTFOLIO

New French Premier's Efforts Are Successful After Series of Arduous Negotiations

[BY CABLE AND ASSOCIATED PRESS]

PARIS, April 16.—After arduous negotiations Paul Painleve completed his Cabinet about midnight and sent notification to President Doumergue that he had succeeded in constituting a ministry, where Briand had failed. So difficult were the last hours of the task that hope had almost been abandoned of reaching an agreement. But, in addition to forming the ministry, an accord also was found on the ministerial program.

M. Painleve himself takes the post of Minister of War as well as President of the Council, while M. Briand assumes the portfolio of foreign affairs. Joseph Caillaux, whose political career was thought to have ended when, in 1920, he was sentenced to imprisonment and ordered expatriated, will have the guiding hand over France's finances.

The only member of M. Herriot's Cabinet who remains is the former Finance Minister, Anatole De Monzie, to whom is attributed in a measure the downfall of the Herriot administration. He becomes Minister of Public Instruction.

NEW CABINET

The new Cabinet as officially announced is as follows:

Premier and Minister of War, Paul Painleve.

Foreign Affairs, Aristide Briand.

Finance, Joseph Caillaux.

Justice and Vice-President of the Cabinet, Jules Steeg.

Public Instruction, Anatole De Monzie.

Interior, Senator A. Schrameck.

Commerce, Charles Chaumet.

Marine, Emile Borel.

Colonies, Andre Hesse.

Agriculture, Jean Durand.

Public Works, Pierre Lavel.

Labor, Antoine Durafour.

Devastated Regions, Pierre Deyris.

Pensions, Louis Anteriou.

DECLINES POST

M. Loucheur at the last moment declined to accept a post in the Cabinet and the ministry was rearranged. M. Chaumet had been slated for the colonial post.

The ministerial crisis occupied the leading statesmen and bankers throughout the day and night, and slates of all descriptions were suggested and put aside until the final combination was decided upon. It is reported that M. Briand's hesitancy to accept the portfolio of foreign affairs held up the final decision, as his program was said to be greatly at variance with that of Caillaux.

Briand's role, although less spectacular than during the first four days of the crisis, was the point around which the entire situation revolved. Upon his acceptance or refusal to enter the Cabinet hinged M. Painleve's chances of success or failure. One parliamentarian expressed it thus:

"Briand can torpedo Painleve's Cabinet before it is actually afloat."

HERRIOT ECLIPSED

The complete eclipse of Edouard Herriot, the retiring Premier, from the councils of the leading statesmen conferring with M. Painleve, marked the proceedings of the day. M. Herriot paid a short visit to the prospective Premier, but somewhat naively volunteered the information that he had "come without being sent for."

This heightened the impression in parliamentary circles that the late Premier had been systematically omitted from the negotiations of the parties from which the Cabinet was eventually chosen. Herriot announced that he was leaving for Lyons Friday.

Parliamentarians described the Cabinet formed by M. Painleve as composed of the safer and saner elements of the left groups, as compared with the Herriot government and with pronounced leanings toward the center and right parties. The new ministry will continue the policy of conciliation toward former enemy countries, relying entirely on the operation of the Dawes plan for the collection of reparations and, it is declared, will make an earnest attempt to reach some agreement with Great Britain and the United States on inter-Allied debs.

LEVY ABANDONED

So far as internal affairs are concerned the idea of a levy on capital has been abandoned and the policy demanding complete enforcement of the law-respecting

WHEELER TRIAL ON

Evidence Heard in Fee Case

Jury Picked in Three Hours Will be Placed Under Special Guard

Surprise Witness for State Expected to Tell of Collusion Offer

[BY A. P. NIGHT WIRE]

GREAT FALLS (Mont.) April 16.—Progressing swiftly, a jury was completed and taking of evidence begun today at the opening session of the trial of Senator Burton K. Wheeler of Montana in Federal District Court here. The Senator is charged with accepting a $4000 fee after he was elected in 1922 for prosecuting oil and gas prospecting permits before the Department of Interior for Gordon Campbell, Montana oil operator.

Announcement that the government had a surprise witness, a lawyer, who will play an important part in the prosecution of the case, was made by Dist.-Atty. John L. Slattery in his opening argument to the jury.

W. E. Bennett, Registrar of the Land Office here, was the first witness called. He identified records from his office relating to permits involved in the case. The books were admitted as evidence over the protest of Senator Thomas J. Walsh, chief of defense counsel, who interposed technical objections.

The jury was selected in the space of three hours. The defense exercised but six of its ten peremptory challenges.

JURY TO BE GUARDED

The jury was put under surveillance tonight on orders by Federal Judge Frank S. Dietrich, who is presiding. Two special officers under United States Marshal Rollo Duncan, were assigned to be with the jurymen continually. The deputy marshals were put under a special oath to allow no one to communicate with the jury.

Telling the jury about his surprise witness, Mr. Slattery declared the unnamed lawyer will be called to show that he has been approached by Senator Wheeler in Washington and asked to appear before the Interior Department for Gordon Campbell, Montana oil operator, to prosecute Campbell's oil prospecting applications.

Mr. Slattery said he will show that the Senator had asked the lawyer to appear in the Campbell cases in his place.

Mr. Slattery said his witness will testify that Wheeler declared the value of permits mentioned in the conversation involved millions of dollars and that any fees due as a result of the appearance before the Interior Department will be divided between Wheeler and the lawyer.

The Montana Senator is accused of accepting $4000 from Campbell for appearing for Campbell before the Interior Department after his election in 1922.

DEFENSE IN DENIAL

Mr. Slattery said he will produce "a mass" of documentary evi-

(Continued on Page 2, Column 8)

(Continued on Page 2, Column 3)

HUNTS GOLD IN ROCK DUST

German Chemist Promises to Take Precious Metal From Decomposed Stone

[EXCLUSIVE DISPATCH]

GLOVERSVILLE (N. Y.) April 16.—A German chemist named Richard Rodrian has been working feverishly in a ramshackle laboratory here determined to produce gold from the "decomposed rock" of Pinnacle Mountain within two weeks.

He promised his financial backers and representatives of the Atlantica Mining and Milling Company. Then it was changed to the North Reduction Company. Among the backers of the plan are several prominent business and professional men of this city. W. D. Welch, an insurance man, is president of the company. Among the investors are E. C. Naylor, head of a large dry goods company, and Dr. A. L. Johnson, City Health Officer.

DRY OFFICERS EXONERATED

[BY A. P. NIGHT WIRE]

EUREKA, April 16.—The Humboldt county grand jury today returned a report exonerating the county prohibition enforcement squad from complaints that they accepted bribes and protected bootleggers.

OUR HISTORY IN PICTURES 78

The Founding of South Carolina.

by J. CARROLL MANSFIELD

A complete set of these daily history strips makes a unique pictorial history of America. Hundreds are clipping them daily and pasting them in scrapbooks.

SOUTHLAND IS PARTIAL VICTOR

Measure Would Give Cities Control of Assembly

Rearranging of Senatorial Districts Provided

Proponents Are Hopeful of Lower House Result

(Continued from First Page)

of the proposal to change the state's constitution. As the constitution now stands, reapportionment would be lawful only on a population basis.

The constitutional amendment would give the three larger counties fifteen Senators and would give thirty-five Senators to the remaining fifty-five counties. However, there would be a proviso that three of the fifteen Senators would be elected from the three counties outside of the city. As the city of San Francisco comprises the county, the three votes, therefore, would go to towns or rural sections of Los Angeles and Alameda counties. Thus San Francisco would have four Senators as against seven now; Alameda would have four, or the same number as at present, and Los Angeles county would have seven Senators as against five now. In all, four Senators would be lost to the State north of the Tehachapi and given to the south. San Francisco would lose, probably, one Assemblyman, while Alameda would gain one or two.

There would be changes here and there in the Assembly with the probability that one or two members now incumbent would be redistricted out of office.

TODAY'S TEST VOTE

The test vote today came on Senator Roy Fellom's motion to bring constitutional amendment resolution to a roll call ahead of the bill relating to reapportionment. The motion was staunchly supported by the San Francisco delegation as it was believed that with the amendment coming before the Senate for passage first it could be defeated, as it required a two-thirds vote in which case there would be no opportunity to pass the reapportionment bill as the agreement to which Senator Jones alluded would have been nullified. The vote on the Fellom motion was 19 for and 21 against, coming after a call of the Senate, which lasted nearly an hour and was marked by considerable confusion and parliamentary skirmishing.

Senators Dennett, Modesto, and M. B. Johnson, Montara, blighted the hopes of the San Francisco delegation by casting negative votes after they had been brought in by the sergeant-at-arms.

ASSEMBLY VOTES FUND FOR OREGON ROAD LINK

[BY A. P. NIGHT WIRE]

SACRAMENTO, April 16.—An appropriation of $400,000 was voted by the Assembly today for the construction of a highway from Alturas, Modoc county, to New Pine Creek on the Oregon-California State line by the most direct route in connecting with the Oregon State Highway. The bill, introduced by Assemblyman Wemple of Litchfield, which declares the proposed road an interstate highway, now goes to the Senate.

THE WOMAN'S SHOP
(In a Man's Store)

$49.50

MANNISH TOPCOATS

A DISTINCTIVE MODEL IN CHEVIOT, PLAIDS, TWEEDS AND HOMESPUNS, WITH THE POPULAR NEW FLARE AT THE SIDES AND A MASCULINE, LITTLE, VELVET COLLAR.

PARTICULARLY BECOMING TO THE SLENDER FIGURE. BEAUTIFULLY TAILORED TO FIT PERFECTLY.

SECOND FLOOR

Desmonds

616 BROADWAY

BILLS FOR HOME PASS ASSEMBLY

Measures to Re-establish Sonoma Institution for Women Warmly Debated

[EXCLUSIVE DISPATCH]

SACRAMENTO, April 16.—Despite the opposition of the State administration to the plan for re-establishment of the home for delinquent women in Sonoma county, which was abolished two years ago after the main building had been destroyed by fire, the Assembly today passed two bills by Assemblyman Frank C. Weller of Glendale to reopen the institution.

One bill appropriating $100,000 for construction of a new building at the home or prison farm, as it is called, was approved by a vote of 53 to 20. The other measure appropriating $50,000 for salaries and support of the institution, was passed 53 to 21.

The bills were introduced at the request of the club women of California and charges were made during the debate on the measures, which was spirited and rather prolonged, that many of the Assemblymen were voting against their honest convictions through fear of losing the votes of the women.

When the bills were before the Ways and Means Committee, from which they were drawn by resolution adopted on the floor, they were vigorously opposed by H. R. Braden, of the State Board of Control and the Governor's budget maker.

LAWMAKERS PROPOSE TEACHERS' FUND QUERY

ITS SOURCES OF REVENUE MAY BE INVESTIGATED BY COMMITTEE

[BY A. P. NIGHT WIRE]

SACRAMENTO, April 16.—Conflicting statements regarding the solvency of the teachers' retirement fund brought about passage in the Assembly today of the Dillinger bill, which provides for the appointment of a committee to make an investigation into the fund with special reference to the sources of revenue.

The bill now goes to the Senate.

In the early days of the session Gov. Richardson issued a statement pointing out that the fund was insolvent. A few days later Will C. Wood, Superintendent of Public Instruction, declared that the retirement fund was in a sound condition.

The committee would be required to make a report to the next Legislature.

SHANGHAI LABOR BILL IS KILLED BY APATHY

[BY CABLE—EXCLUSIVE DISPATCH]

SHANGHAI, April 16.—The first attempt to legislate against the employment of child labor in China failed at the annual election in Shanghai yesterday, due to the failure to obtain a quorum of rate payers at the meeting. The Shanghai International settlement still operates on the town meeting system, requiring 900 votes for a quorum to amend the City Charter. Only 682 voters turned up despite a strenuous campaign conducted by missionary interests and welfare bodies, and propaganda of the labor section of the League of Nations that such a law be passed.

LIEUT.-GOV. YOUNG'S MOTHER IS CRITICAL

[BY A. P. NIGHT WIRE]

SACRAMENTO, April 16.—Lieut.-Gov. C. C. Young was summoned to Berkeley early today by the critical illness of his mother. During his absence President Pro-Tem. Breed will preside over the Senate.

WOMAN IS ARRAIGNED

Whip-Wielder Stands Pat; Avers Victim Scandalized Name

Mrs. George H. Day, wife of Police Sergeant Day of the San Pedro division, was arraigned yesterday before Police Judge McConnell at San Pedro on a charge of subjecting Robert C. Phelps to a public horsewhipping about a week ago. She pleaded not guilty and will be given a jury trial tomorrow morning.

The courtroom was crowded to suffocation with spectators and witnesses when the case of Mrs. Day was called. She declared at the time of her arrest on the assault charge that Phelps, who is a shop foreman for a local automobile agency, had "scandalized" her name and that she had taken to the lash as a means of teaching him a lesson.

PAUL PAINLEVE FORMS CABINET

Briand Assumes Portfolio of Foreign Affairs

Caillaux is to Have Guiding Hand Over Finances

De Monzie Single Herriot Member Remaining

(Continued from First Page)

separation of the church and State, which caused much bitter opposition to the Herriot government, will be allowed to lapse.

This will be possible owing to the practical elimination of the Socialist party from the councils of the new government and the loss of prestige and authority by the Socialists after their refusal to collaborate in the Cabinet.

M. Caillaux spent one of the busiest days of his life. The morning and early afternoon he devoted to a study of the financial situation with leading French bankers, the evening and night hours to the political situation with the most prominent statesmen. After conferring for three hours with the financiers, Caillaux said:

CAILLAUX TALKS

"It is not my habit to ask financial advice from financiers and I do not intend to acquire such a habit," when he emerged from a five-hour session with the politicians he remarked:

"Patience has never been one of my outstanding qualities, but I think I am learning it."

Caillaux declared that the situation of the French treasury appeared "very serious" but he hoped, if he took charge of the Ministry of Finance, to "make it normal by various appropriate measures, notably the absolute separation of the question of the treasury and monetary situation from budget considerations."

The return of M. Caillaux to public affairs is received without bitter criticism by even those sections of the press and politicians which have been most instrumental in the past in attacking his policies. No reference whatever has been made to his activities during the war.

Assembly Will Act on Gas Tax Boost Monday

[BY A. P. NIGHT WIRE]

SACRAMENTO, April 16.—No action will be taken on the Breed bill to increase the gasoline tax from 2 to 3 cents by the Assembly Revenue and Taxation Committee until Monday evening, Assemblyman Graves of Los Angeles stated today. With adjournment definitely set for next Friday, hasty action will have to be taken in the lower house on the proposal, as it will not reach the floor of the Assembly until Tuesday, in the event favorable consideration of the committee is given the bill. The Senate voted the increase Tuesday.

HOSPITAL SCHOOL TO GIVE MINSTREL SHOW

Pupils and alumni of the Orthopedic Hospital School, 2400 South Flower street, will be the players in a minstrel show to be given tomorrow afternoon on the school lawn. Invitations to attend the affair have been accepted by 500 Los Angeles people who have aided in the maintenance of the school. Hostesses from the Crippled Children's Guild, in charge of Mrs. Benjamin F. Bledsoe, president of the guild, will greet the guests and serve refreshments. Mrs. Harry Rhodes is chairman of a committee on arrangements. The guests will include several screen celebrities and prominent members of the city's social circles. The show will be given by sixteen talented young men and women patients of the hospital-school. Some of these are bound in casts, wear braces or are restricted to the use of wheel chairs. They will present a varied musical and comedy program after the most approved minstrel fashion.

COURT MAY TAKE SON OF MRS. WAYNE

Petition Filed as Aftermath of Conviction of Mother on Delinquency Charge

Coming as an aftermath to the conviction of Mrs. Reta Wayne on two charges of contributing to the delinquency of her two children, a petition was filed in Judge Archbald's Juvenile Court yesterday asking that Howard Ogden, 3 years of age, said to be a son of Mrs. Wayne and her asserted lover, George Ogden, be declared a ward of Juvenile Court.

Ogden is now a fugitive from justice on the complaint on which Mrs. Wayne was convicted, he having been named a defendant. Mrs. Wayne was asserted to have lived with Ogden in her apartment in Ocean Park, in the presence of her two children, by her legal husband.

The case was brought to the attention of the juvenile authorities by Mrs. Ella Edwards of 3779 Princeton avenue, this city, who said she was given the child by Mrs. Wayne when the infant was nine days of age.

Judge Archbald granted an order temporarily detaining the child at the home of Mrs. Edwards, who said she planned to adopt the boy as soon as court proceedings on the petition filed yesterday were completed.

SENATE PASSES BRANCH BONDS

(Continued from First Page)

the Governor. The Governor also would designate the time and place for the meeting of the commission.

The Assembly at a session early this morning adopted a resolution by Assemblyman Harry Sewell of Whittier, ratifying the charter amendments of the city of Long Beach.

A bill by Senator Inman, Sacramento, to make it legal for the city of Los Angeles to reimburse the property owners of Owens Valley for asserted damages resulting from the appropriation of water for domestic use, was voted out of the Assembly Judicial Committee early this morning with a "do pass" recommendation and later this action was rescinded as the members decided the matter should be given more consideration. Amendments probably will be offered when the bill is heard again tomorrow night.

The Senate today passed by a vote of 21 to 19, a bill transferring the control of the San Francisco Harbor from the State to the city. Practically all the Los Angeles representatives voted for the measure.

Gov. Richardson vetoed Assembly bills 950 and 375, increasing salaries in Riverside county, for the reason that the bills were not approved by the Supervisors and that petitions had been signed protesting against the bills.

To date the Governor has vetoed fifty and signed sixty-six bills and now has a clean slate as all measures hereafter received will be subject to the thirty days' rule, commonly known as the pocket veto.

CHAMBER INDORSES BRANCH-SITE BONDS

The proposition to vote $700,000 for the acquisition of property upon which to erect buildings for the University of California, Southern Branch, was unanimously indorsed by the directors of the Los Angeles Chamber of Commerce at their regular meeting yesterday, according to Secretary Arnoll.

The proposition prohibiting the sale, lease or disposition of beach frontage belonging to the city, also received the indorsement of the chamber at yesterday's meeting.

MAY VOTE ROAD BONDS

[EXCLUSIVE DISPATCH]

WAURIKA (Okla.) April 16.—It is likely that the county commissioners of Jefferson county will call an election soon to submit the proposition of voting bonds for State highway purposes. At a recent roads conference in Waurika business men from various sections of the county favored the call. The primary object would be hard surfacing the Meridian Highway from the north line of the county to Red River.

DOG STORY HIS UNDOING

DETROIT, April 16.—Out of a heap of trash which he loaded in his ash wagon for removal to the city dump William McAllister, 55 years of age, a negro, filched a dilapidated copy of Conan Doyle's "Hound of the Baskervilles," and began to read.

Although McAllister isn't much of a reader the book fascinated him, and he literally read himself into Police Court. McAllister was so busy finding out about the hound in the book and comparing it with the houn' dawgs of Missouri, where he came from, that he forgot all about going to the city dump with his load of trash until after dark.

"'At book made me creepy," McAllister told Magistrate White in Police Court, Thursday. "Ah didn't know but maybe the same kinda animals strayin' round 'at dump. So I gets me that gat the officers took offen me, and goes on down to the dump. Nothin' happens, so I put my hoss away and I'm takin' the gat back home when I sees the officers and I tries to git away. 'Tain't no use, though, 'cause they got me spotted, and here I is."

Magistrate White fined McAllister $25 and costs, but remitted the fine on payment of the costs. He admonished the negro to steer clear of the hound books, leave his gun at home and attend to business. McAllister promised, paid $2.50 and left Police Court.

GOVERNOR KILLS SALARIES BILLS

Riverside County Increases Strongly Protested

Richardson Refuses to Add to Taxpayers' Burden

Executive Signs Measure on Labeling of Oil

[EXCLUSIVE DISPATCH]

SACRAMENTO, April 16.—Gov. Richardson vetoed Assembly bills Nos. 950 and 375, increasing salaries in Riverside county, for the reason that the bills were not approved by the Supervisors and that there had been petitions signed by 1211 people filed protesting against the bills. In vetoing the bills the Governor said:

"Taxpayers from all parts of Riverside county have petitioned me to withhold my approval of the bills and help them to maintain economy. The opposition to increasing the salaries is general and widespread. Petitions have been received from every town and village in Riverside county, protesting against the bills. In view of the protests I do not feel that I can add to the burden of the taxpayers of Riverside county in this matter."

Gov. Richardson has up to date vetoed fifty and signed sixty-six bills and has a clean slate as all bills hereafter received will be subject to thirty days' scrutiny. The Governor is far ahead with his work and ready for all bills that may come down. The Governor said:

"My desk is clear of all bills requiring immediate action. The remaining bills received will be subjected to careful scrutiny and each bill must have its worth approved. The burden of proof will be upon the advocates of bills."

The Governor signed Senate bill 713 providing that lubricating oil containers shall have printed on them a statement of the kind of oil it contains. This bill is intended to prevent fraud. In signing the bill the Governor said:

"There has long been need of legislation to prevent rascals from selling cheap lubricating oil under trade names and pretending that the oil is of a different quality than it is. This measure should be of great worth, especially to the automobile public."

MATE KICKS AT PAYING WIFE'S FEES

Husband Trys to Bargain With Court But 'Hizzoner' Proves Adamant

Arthur E. Roberts made a kick in Judge Gates's court yesterday against paying attorney's fee in the divorce action brought by his wife, Mrs. Marion McLean Roberts.

"You are getting off light," the court informed him. "Your wife is not asking for alimony."

"Well," bargained Roberts, "I'll pay half of the fee."

Judge Gates, however, took another view and ordered Roberts to pay all of the fee of $115 to Attorney Roy A. Linn.

Roberts was still in the bargaining mood, and finally obtained permission of the court to pay the fee in twelve monthly installments.

In her complaint Mrs. Roberts charged nonsupport. She did not ask for alimony, she said, because she felt that if she was unable to get support while she was married her chances of collecting alimony after a divorce were doubly lessened.

FIRE ATTACKS ARMY SCHOOL IN HONOLULU

[BY CABLE AND ASSOCIATED PRESS]

HONOLULU, April 16. — Fire of undetermined origin broke out early this morning in the automotive school of Fort Kamehaha and did $50,000 damage before controlled. The repair plant was destroyed, together with a number of army vehicles.

GEO. POPKIN
Men's Tailor
formerly of
Popkin and Nestor
now located
415-416
Loew's State Bldg.
7th and Broadway
Phone VAndike 0409

Senate Passes Bill on Bay City Harbor Control

[BY A. P. NIGHT WIRE]

SACRAMENTO, April 16.—Without a vote to spare, the Senate today passed a bill transferring control of San Francisco Harbor from the State to the city. The bill now goes to the Assembly.

Senator Murphy, San Francisco, was the only one to talk on the bill. It has been introduced in numerous legislative sessions, but has never reached the Governor's office.

Lineberger Suit in Quick Change Stunt in Court

In rapid succession, the proceedings for an injunction restraining Congressman Walter F. Lineberger and others from entering into a lease for the drilling of an oil well in the Los Cerritos district, near Long Beach, were thrown out of court, then reinstated yesterday.

The case came before Judge Shaw in the morning and a temporary restraining order was dissolved on the ground the petitioners had failed to file points and authorities within the legal time period. During the afternoon session, attorneys for the petitioners appeared before Judge Craig and renewed the action, in accordance with Judge Shaw's order. The injunction is sought by W. L. Taylor and other residents of the exclusive residential district on the ground it was agreed when the property was originally subdivided that no oil wells were to be drilled in the district.

BANDITS HOLD UP TWO

Parked Motorist and Poker Player Forced to Pay Toll

John A. Grine, a broker, of 866 South Crenshaw Boulevard, and Sam Fletcher, 1140½ East Thirty-second street, were victims of two highly variant robberies, according to reports yesterday to the police. Grine declared that while he was sitting with a young woman in a parked car at 687 South Ireio street, a limousine stopped and disgorged three bandits, who assured his companion she would not be harmed if she kept quiet. They took from Grine $15 in cash and a $60 watch. Fletcher said he was playing poker with two men at Central avenue and Twenty-seventh street and broke the game. As he prepared to leave one of his fellow-players smashed the electric light with a chair and both then set upon him and stripped his pockets, getting $35.

Victrola No. 210
$110
Mahogany, oak or walnut
Catalog sent on request

New Popular Victor Records out today

Midnight Waltz *with vocal refrain* International Novelty Orchestra
In Shadowland—Waltz The Troubadours
Victor Record No. 19612. List price 75 cents

It's the Blues—Fox Trot Jean Goldkette and His Orchestra
Some of These Days—Fox Trot *with vocal refrain* Coon-Sanders Original Night Hawk Orchestra
Victor Record No. 19600. List price 75 cents

At the End of the Road *with Waring's Pennsylvanians* Tom Waring
Blue-Eyed Sally *with Waring's Pennsylvanians* Tom Waring
Victor Record No. 19602. List price 75 cents

There is but one Victrola and that is made by the Victor Company
Look for these Victor trade marks
TRADE MARK
Victrola
Victor Talking Machine Company, Camden, N.J.
Victor Talking Machine Co. of Canada, Ltd., Montreal
Canadian price-list on request

EVERY MORNING IN THE YEAR Los Angeles Times
The Times Building, First and Broadway
90c per month DELIVERED BY CARRIER
By Mail, in Postal Zones 1 to 4, including California, Arizona, Nevada, $12.00; Monthly, $1.05. In Zone 5, including Colorado, Idaho, Montana, Oregon, Washington, Yearly, $14.00; Monthly, $1.30. In Zone 6, including States, Canada and Mexico, Yearly, $18.00; Monthly, $1.55.
Entered as second-class matter Dec. 4, 1891, at the Postoffice at Los Angeles, under the Act of March 3, 1879.
FRIDAY MORNING, APRIL 17, 1925. VOL.

MIDDLE WEST NEWS IN BRIEF

[EXCLUSIVE DISPATCH]

DES MOINES, April 16.— J. N. Darling spent a restful night at Mercy Hospital and was reported to be still improving today. The cartoonist, who was stricken with peritonitis four weeks ago, has shown an improvement for the last week.

Maj. Frank E. Lyman, Jr., one of the best-known newspaper men in Des Moines, died last night after an illness of more than two years.

OMAHA

OMAHA, April 16.—Mrs. Fred S. Hanna died at the Methodist Hospital, following an illness of several weeks.

The Lincoln Federal Land office, opened in the early days of Nebraska and through which many thousands of conveyances have been made, is to pass out of existence within a short time. Transfers for a number of years have been gradually decreasing, and to continue the office was found unprofitable, in the opinion of Federal authorities.

INDIANAPOLIS

INDIANAPOLIS, April 16.—A windstorm struck the southeast part of Kokomo last night, tore the roofs from a dozen houses, upset garages and moved barns from their foundations. Curtis Dukes was caught by the wind and blown against a woodshed. He was not seriously injured.

Rev. T. E. Kinnanman, 67 years of age, died at his home near Noblesville. He was a pastor in the United Brethern Church for forty years.

ST. LOUIS

ST. LOUIS, April 16.—After an illness of three months resulting from cancer, William L. Schmick, 64 years of age, retired coal operator, died at St. Luke's Hospital.

Mrs. Hallie Huston, 52 years of age, widow of N. K. Huston of Denver, Colo., and formerly wife of the late Col. William Hyde, for many years editor of the Missouri Republican, later the St. Louis Republic, died at Webster Groves, following several months' illness.

Vital W. Garesche, former judge of the Circuit Court, died at his home following a three weeks' illness.

LOUISVILLE

LOUISVILLE, April 16.—The body of Charles Walters, business man of Ashland, was found in the Ohio River at Hanging Rock, Walters disappeared from his home April 4, and members of his family expressed the fear at that time that he had taken his own life by drowning.

DETROIT

DETROIT, April 16.—Philip L. Price, 50 years of age, nationally known as an accountant, died in his home. He was head of the firm of Price, Soderman and Scobie.

Charles H. Meibeyer, 57 years of age, Saginaw painting and decorating contractor, died at his home there of heart disease.

A windstorm of cyclonic proportions swept across portions of Convins township and did much damage, according to word from Marshall.

MILWAUKEE

MILWAUKEE, April 16.—William A. Yunker, 68 years of age, former water registrar for the city and later Deputy Collector of Internal Revenue, died at his home yesterday.

A fire bug is active in Sheboygan county, authorities at Sheboygan believe after a $10,000 fire at Boltonville in which two barns were destroyed, four head of pure-bred Holstein cattle and a horse were cremated. The fire, which took place while Dr. Max Brasch, veterinary and members of his family were away, was the latest of a series of fires in the same known origin.

MINNEAPOLIS

MINNEAPOLIS, April 16.— [illegible] largest financial [illegible] Minneapolis in more than [illegible] will take place April 21. [illegible] Minneapolis Trust Co. [illegible] the Wells-Dickey Trust Co. [illegible] will be merged under the Minneapolis Trust Co. [illegible] was announced by presidents of the two institutions. The trust company will [illegible] of the largest business class in the entire Northwest, deposits of more than [illegible] and assets exceeding [illegible]

Bids on the ground [illegible] the completion of the [illegible] art gallery were opened [illegible] and it is expected that [illegible] the project will be under [illegible] in a week.

ST. PAUL

ST. PAUL, April [illegible] Quamme, president of the [illegible] Land Bank of St. Paul [illegible] organization in 1917 and [illegible] of the affiliated Intermediate [illegible] Bank, has resigned effective [illegible] 1, to enter private business.

Henry J. Elliott, who [illegible] for many years as [illegible] the Pittsburgh Coal Company [illegible] at the home of his [illegible] A. J. B. Schmidt.

WHEELER TESTIMONY EVIDENCE [illegible]

(Continued from [illegible])

dence intended to [illegible] Wheeler appeared [illegible] before the [illegible] least six prospective [illegible]

Twice during his [illegible] ment to the jury, [illegible] chief of defense [illegible] halted by Mr. Slattery [illegible] jection that his remarks [illegible] gumentative. Judge [illegible] tained one of Mr. [illegible] tions.

The defense, [illegible] will present testimony [illegible] Wheeler or others [illegible] that anticipated from [illegible] ment's surprise witness.

"I am confident" [illegible] "that we can show that [illegible] ment made by Mr. [illegible] the conversation between [illegible] Wheeler and the [illegible] is wholly outside of [illegible]

The senior Montana [illegible] clared that Wheeler [illegible] to act as counsel for [illegible] ried a specific [illegible] Wheeler from [illegible] any government [illegible]

ORCHARDIST APPEALS INJUNCTION [illegible]

DENIES CONTRACT IN ALIEN LAND LAW OF 1923

[BY A. P. NIGHT WIRE]

AUBURN, April 16.— Orrin J. Lowell [illegible] nounced he had been [illegible] J. F. Dudley, Newcastle [illegible] has appealed to the Supreme [illegible] from the verdict of Superior [illegible] J. R. Landis denying [illegible] junction against Lowell [illegible] Gen. U. S. Webb to [illegible] officers from prosecuting [illegible] the event he signed a [illegible] ment contract" with a [illegible] Lowell and Webb claim [illegible] granting of the injunction [illegible] ground that it was [illegible] cropping contract [illegible] the provision of the alien [illegible] of California. Dudley [illegible] a cropping contract and [illegible] employment contract [illegible] law.

WATCH for HARRIS & FRANK'S NEW HOME, 643 SOUTH HILL IN OCTOBER

Pardon Us for Boasting

—but we really want you to know that we have one of the most complete stocks of fine underwear in town!

MUNSINGWEAR
MANSCO - B.V.D.
VASSAR

(Extra Sizes a Specialty)

Harris & Frank
STEIN-BLOCH SMART CLOTHES
637-643 South Hill at Fifth

Nearly ¼ lb. of FINE Candy!

Oh Henry!
A Fine Candy
...10c

"Desi

The PEP
$14

TWO HUN
FRENCH, S

CAN
MONT
INAL
THE
ALL
& UR
ENJOY
THE
SERV
MEN
IN

DESM

OTHER EXCLUSI

[EXCLUSIVE DISPATCH]

16.— J. N. ful night at ear reported today. The tricken with is ago, has t for the last

n, Jr., one of aper men in night after n two years.

Mrs. Fred S. thodist Hos- ness of sev-

Land office, days of Ne- which many ances have out of exist- e. Transfers s have been and to con- und uproit- Federal au-

LIS

pril 16.—A e southeast night, fore houses, up- barns from urtis Dukes d and blown He was not

an, 67 years home near a pastor in Church for

16.—After an hs resulting L. Schmick, d coal oper- 's Hospital. 82 years of Huston of rmerly wife n Hyde, for the Missouri t. Louis Re- Groves, fol- illness. ormer judge died at his e weeks' ill-

E il 16.—The rs. business found in the Rock, Wal- has home of his fam- at that time own life by

—Philip L. , nationally ant, died in ead of the rman and

57 years of and decorat- at his home

onic prepor- portions of did much word from

E il 16.—Wil- ears of age, for the city ector of In- at his home

n Sheborgan Sheboygan fire at Bel- barns were f pure-bred herse were which took Brasch, vet- f his family latest of a

ctor Records day

refrain International Novelty Orchestra The Troubadours List price 75 cents

t n Goldkette and His Orchestra Fox Trot with vocal refrain Original Night Hawk Orchestra List price 75 cents

with Waring's Pennsylvanians Tom Waring 's Pennsylvanians Tom Waring List price 75 cents

rcrola and that is made by the Victor Company ch for these Victor trade marks TRADE MARK

ctrola Machine Company, Camden, N.J. Machine Co. of Canada, Ltd., Montreal Canadian price-list on request

RIVER DATA IS ASKED BY HUNT

Attorney-General is Told to Fix Legal Status

Result to be Submitted to Federal Committee

Governor Hints at Parleys With Other States

[EXCLUSIVE DISPATCH]

PHOENIX, April 16.—Gov. Hunt today asked Atty.-Gen. Murphy to detail Asst. Atty.-Gen. Lynch to ascertain the legal status of Arizona with reference to the Colorado River, with an occasional report to the Governor of the progress made and of questions that may be found for solution.

The Governor is calling upon the Attorney-General, he says, because the late Legislature refused to appropriate to him $100,000 for securing additional legal, engineering and economic data with reference to the development of the Colorado River. There was an appropriation of funds to be used in co-operation with the United States Geological Survey to supply, in all probability, the necessary engineering information, but not for sustaining the executive position with reference to claims made in regard to the State's legal status.

The results of the study to be made by the Assistant Attorney-General are to be submitted to the Senatorial committee that is to be in Arizona this fall to hold hearings with reference to development on the Colorado.

The Governor adds: "Arizona's interests make it imperative that our legal status be determined some months prior to the coming of the committee, in order that conferences may be had, possibly with other States and particularly with representative men in Arizona, in order to submit a plan to the Senate committee which will conserve the interests of our State."

BELGIAN YOUTH ON WAY TO HOLLYWOOD

[BY CABLE—EXCLUSIVE DISPATCH]

ANTWERP, April 16.—All Belgium is being scoured for Jean Commerman, 13 years of age, a cinema fan, who entered his home while his mother was out, stole 20,000 francs (approximately $2000) and vanished. He was traced to a pegiodical store where he purchased an atlas and asked the proprietor the shortest route to America. The shopkeeper showed him on the map. Since then all trace has been lost.

LOSER GETS CONCESSION

[EXCLUSIVE DISPATCH]

TOMBSTONE (Ariz.) April 16.—J. P. Cummings of Wilcox has been permitted by the Board of Supervisors a reduction of assessment from 11,000 head of sheep to 7000 head. It was shown that he had accepted the estimate of a previous owner concerning the number of animals transferred, but that a count found a shortage of 4000.

In the forthcoming

Sunday Times

"World's Largest Newspaper"

WHAT'LL WE DO WITH THE FLAPPER?

The question has been asked frequently about this enigma, phenomenon and exasperation of our generation. Now the colleges are alarmed and about to bar her. In the forthcoming article the haunts, habits and peculiarities of the genus flapper are described at length.

—o—

OUR BACK YARD SECRETS

You'd be surprised to know what strange things are growing in the back yard gardens around town. The hoe and rake, emblems of spring, have inspired a column of amusing comment about private vegetable gardens and the city dweller turned farmer.

—o—

Everything about baseball and all other sports in pictures and stories—in the 8-page sport section.

—o—

HA! STREET CAR CHIVALRY?

"There ain't none!" remarked a woman on a crowded car the other day, and this would appear to be near the truth, judging from the experiences of a passenger who has set down his observations in rather cynical humor.

Woodrow Wilson and his failure in Europe is described in a biographical chapter by William Allen White.

HOW PERSIANS FOUGHT FOR GRASS

Merian Cooper, an American explorer, witnessed the migration of the Baktyari tribe across the terrible mountains and ghastly rivers of Persia — through snow and icy torrents—that they might find grass beyond. Cooper's story in the Sunday Magazine is an epic of a people's fight for existence, the incredible hardships of a million wild tribesmen who must go on or die.

—o—

ANOTHER LOCAL TINTYPE

Ote Wiles has picked Sid Grauman as the subject for his tin-type next Sunday, and will give an intimate comment of the impresario.

—o—

ARMENIANS IN LOS ANGELES

Quaint and time-honored manners of these people and how the local colony maintains the traditions of the race, as glimpsed by Agnes Fallen.

—o—

"How to Make Your Garden Beautiful"—in the Farm & Orchard Magazine supplement.

REMINISCENCES OF A PAWNBROKER

Pawnshops are the setting for comedy as well as tragedy, and the Los Angeles pawnbrokers can tell a host of amusing and pathetic incidents of their trade. A few of the older "Uncles" uncover some long hidden secrets next Sunday.

—o—

SLANGUAGE IS NOW O. K.

Only a few years ago purists considered our slang vulgar. They were horrified. Now it has a perfectly respectable standing in the dictionary. A shrewd writer reveals some interesting lights on the old slang and the entirely new crop of expressions of these sheik and flapper times.

—o—

Eight pages of comics and the Junior Times for the kiddies.

—o—

MINSTREL DAYS RECALLED

Probably no actor in the United States alive today is better qualified to relate the history and merry-making of old-time minstrelsy than Ralph Wray, who toured the country in 1874 with "Little Mack's Minstrels." His burnt cork tales will prove highly entertaining.

Now for the Cream of American Ficton!

Editors of sixteen leading national magazines have selected sixteen short stories which they consider the most noteworthy recent work. By special arrangement, these masterpieces will appear in the Times Sunday Magazine, beginning next Sunday with

—o—

"More Stately Mansions"
BY SAMUEL MERWIN

in which this master craftsman of literature tells what Hollywood did to a small-town Iowa preacher—and what the small-town Iowa preacher did to Hollywood.

Other Sunday Magazine Stories by
E. Phillips Oppenheim
P. G. Wodehouse
Fannie Hurst
Elizabeth Jordan
Marjorie Bowen
Mabel Herbert Urner

SHEPHERD SAYS NOT GUILTY

Chicagoan Charged With Murder of Millionaire Ward Arraigned in Criminal Court

BY J. P. GALLAGHER
"Times" Staff Correspondent
[EXCLUSIVE DISPATCH]

CHICAGO, April 16.—William Darling Shepherd, arraigned before Chief Justice Jacob Hopkins of the Criminal Court today on a charge of murdering his millionaire ward, William Nelson McClintock pleaded "not guilty" in an emphatic tone.

Judge Hopkins previously had overruled a motion by Attorney William Scott Stewart to quash the indictment. In making this motion Mr. Stewart said that he did not care to argue it, and the judge said that he would not consider it under the circumstance.

As soon as the plea had been announced First Assistant State's Attorney George E. Gorman demanded that the trial start at once. Judge Hopkins ruled that the date was a matter for the trial judge to determine.

"This case will follow the regular call," he said. "It will be assigned as soon as State's Attorney Crowe, who is not in the city, returns."

He added that if the prosecution and the defense could agree on some particular judge, the case would be assigned in accordance with their wishes.

Attorney W. W. O'Brien associated as defense counsel with Attorney Stewart, demanded that the State furnish him with a list of witnesses other than those who appeared before the grand jury. Mr. Gorman retorted that this would be given at the proper time. After some argument it was agreed the list would be given the defense.

Shepherd's answer was made as he stood between his attorneys. Led into the nearly filled courtroom by a bailiff he nodded to several friends and conferred briefly with Attorney Stewart. The question concerning his plea was read by Robert Jones, indictment clerk.

"William Darling Shepherd," he said, "on March 18 the grand jury returned an indictment charging you with the murder of William Nelson McClintock. Are you guilty or not guilty?"

Shepherd looked at Judge Hopkins and said in a low tone:

"Not guilty."

The prisoner was wearing the same brown suit he wore when he was arrested. While awaiting arraignment he was visited in the "bull pen" by his sister, Mrs. Amon W. Pedigo of Indianapolis.

Paramount Buys Ancient Home of Paris Thespians

[BY CABLE—EXCLUSIVE DISPATCH]

PARIS, April 16. — The well-known vaudeville-house theater, Boulevard Des Capucins in which many French actors made their bid for fame, closed today when the building passed into the hands of the Paramount Film Corporation which will remodel the auditorium into a huge motion-picture theater.

The sale of the structure was reported at 20,000,000 francs and has created a sensation in the theatrical world. For weeks past the French press has been filled with protests against the disappearance of the famous landmark which is steeped in tradition of Paris theaters. The manager of the theater is now endeavoring to obtain another building in order to keep alive the name Theater Boulevard Des Capucins.

PRINCESS AWAITS STORK

[BY CABLE—EXCLUSIVE DISPATCH]

TOKIO, April 16.—It is semi-officially announced that Crown Princess Nagato is expecting the story in August. The Princess has dropped golf, on the advice of her physician.

NORTH POLE PLANES ARE UNDAMAGED

Norwegian Ship With Aircraft Safely Reaches King's Bay Haven

BY JAMES B. WHARTON

[BY CABLE—EXCLUSIVE DISPATCH]

[Copyright in United States, Canada, South America and Japan by North American Newspaper Alliance; in England by Central News; in Germany by Ullstein Verlag; in France by Petit Paris Llenne; in Italy by Corriere Della Sera; in all Scandinavian countries by the Norwegian Aero Club. All rights reserved.]

KING'S BAY, SPITZBERGEN, April 15.—An examination has disclosed that the parts of the two airplanes lashed to the open deck of the freighter Hobby, one of the two vessels that carried the North Pole flight expedition of the Norwegian Aero Club to King's Bay from Norway, escaped undamaged when the ship was driven off her course by a gale last Thursday.

The half mile of ice that barred the Hobby and her companion ship, the Farm, from mooring here, has been broken as far as the quay. A landing will be made as soon as possible. The planes are expected to be assembled and ready for the first trial flights within two or three weeks. The planes convoyed by the Farm will be flown to Dane's Island, where the permanent base of the expedition will be established.

The hop-off for the North Pole will be made as soon as meteorological reports show that the weather is favorable. Roald Amundsen, discovered of the South Pole, who will be an observer on one of the planes, was jubilant over the safe arrival of the expedition.

"The first great obstacle has been overcome," he said. "Transporting the planes across the sea from Norway always seemed to me to be one of the expedition's chief difficulties."

SOUTH'S AIR MAIL ROUTE OPEN TODAY

New Orleans to Chicago Test Flight Announced; Passenger Trips Planned

[EXCLUSIVE DISPATCH]

CHICAGO, April 16.—Air mail will be carried from New Orleans to Chicago tomorrow for the first time, Lieut. Robert Knapp will hop off tomorrow morning from the southern city on the first leg of a test flight that is sponsored by business organizations of Montgomery, Birmingham, Nashville, New Orleans, Louisville and Indianapolis.

Capt. Asa N. Duncan will take the mail from Montgomery to Nashville, where he will turn it over to Lieut. Vincent J. Meloy, who will complete the trip to Chicago, stopping at Louisville and Indianapolis. Here it will connect with the east and west air service.

Plans for a passenger air route between Chicago and New Orleans, with stops at St. Louis and Memphis, with a charge of $50 for the 800-mile trip, also were made public.

The originator of the plan, and the man who will be general manager of the Chicago-New Orleans Air Transportation Company when it is organized, is Herbert H. Welton of London, Eng.

Welton says the company will maintain six planes, each capable of carrying six passengers, the pilot, and 1000 pounds of freight.

Strauss Blames Puritanism for Backward Opera

[BY CABLE AND ASSOCIATED PRESS]

BERLIN, April 16.—Puritan influences have stood in the way of the development of opera in the United States, in the opinion of Richard Strauss, composer.

"There is a marked difference between the level of artistic attainment reached in the concert halls of America and that reached on the operatic stage," he observed. "In Europe, especially the German-speaking countries, every city of note has a well-equipped opera. In America the Metropolitan Opera of New York and the Chicago Opera are rather exceptions."

ARIZONAN ACCUSED OF HIS RIVAL'S MURDER

[EXCLUSIVE DISPATCH]

FLORENCE (Ariz.) April 16.—C. L. Brooks, a merchant at Redrock, charged with having killed his business rival, Postmaster F. D. Haisin, this morning at Casa Grande was formally charged with murder and was held under $10,000 bail. Brooks now is in the County Jail in this city, declaring his innocence. Haisin was shot the night of January 21. The fatal bullet was fired through a window as the postmaster and his daughter were arranging the stock of their little store. Brooks thereafter was made acting postmaster.

CIVIC SECRETARIES TO MEET IN EUREKA

[BY A. P. NIGHT WIRE]

EUREKA, April 16.—One hundred and fifty secretaries of California chambers of commerce are due here the 27th inst., for a two-day convention. They will be taken in automobiles from Sausalito to Richardson Grove in Southern Humboldt county as the guests of business men of Santa Rosa and Ukiah. At the grove a caravan of Eureka business men will meet the party and escort it into Eureka.

ARIZONA YEOMEN ELECT

[EXCLUSIVE DISPATCH]

TUCSON (Ariz.) April 16.—At a recent meeting of American Yeomen in this city, E. D. Stinson of Bisbee was chosen State president, and W. J. Jackson of Douglas secretary. The retiring president, H. A. Davis of Phoenix, was elected supreme delegate to the international convention at New York in June.

The Weber Piano

ALBERT WEBER
MASTER CRAFTSMAN

AMONG the names of those gifted men who gave to the world the fruits of their imagination and industry in the form of a wonderful pianoforte . . . none stand higher than that of Albert Weber . . . master craftsman.

He it was, who, in complete sympathy with the human desire for heart appeal in music, invented what has become known as the "Weber tone" . . . in the Weber piano.

Created by a great genius . . . its beautiful qualities maintained and perfected with intelligent idealism, the Weber piano for over two decades has held a high place in the hearts of music lovers all over the world.

The BIRKEL COMPANY
446 South Broadway
The Steinway House
Westlake Branch—2402 West Seventh

L. H. Harpootlian Co. Inc.
ORIENTAL RUGS
IMPORTERS

SATURDAY
at 2:30 and 7:30
AUCTION
Oriental Rugs
LAST TWO DAYS
Friday & Saturday
Final clean-up of the great stock of the wholesale dept. of L. H. Harpootlian, Inc.
C. H. O'CONNOR & SON
Auctioneer
1516 WEST SEVENTH ST.
DREXEL 1870

"Dress Well and Succeed"

Pride In Personal Appearance

Our Aim is to produce Evening Wear Suits . . . and their accessories of exclusive styles and quality at moderate prices

For twelve years we have catered to a discriminating clientele who appreciate what the "Billie Woolf" Full Dress Service Means.

It has been our pleasure to enjoy a steady, sound growth of which we predict a continuation in keeping with the wonderful growth of Los Angeles.

To citizens and stranger alike we offer a specialized Evening Wear Service . . . with Rental department in connection . . . to which is added a genuine personal effort to please.

Rental Dept. in connection

Billie Woolf
The Original Full Dress Man
SECOND FLOOR
Great Republic Life Bldg.
EIGHTH & SPRING

"No, George—I'd prefer Dunhills. I'm smoking 'the finest' now—and they're only a Quarter for Twenty."

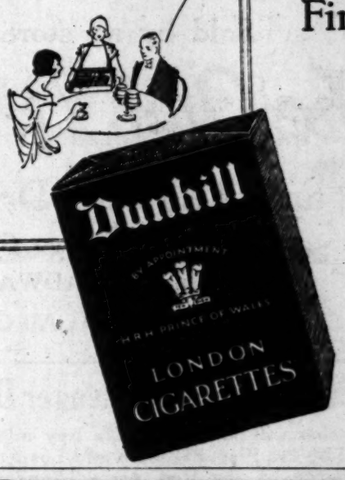

"Why not Smoke the Finest?"

25¢ for Twenty

NO TIME TO HUNT

for a doctor or drug store when one of the family is suddenly seized with agonizing intestinal cramps, deadly nausea and prostrating diarrhoea

CHAMBERLAIN'S COLIC and DIARRHOEA REMEDY

gives instant warmth, comfort, ease from pain. Keep it always in your home, ready for emergency by night or day.

ACTRESS CONVALESCENT

[BY A. P. NIGHT WIRE]

MODESTO, April 16.—Early recovery is expected of Helen Menken, young actress, who was operated on last night for appendicitis, her physician announced today.

This Coffee Always Satisfies

because no expense or skill is spared to make it supreme in Flavor and Quality.

BEN-HUR COFFEE

Roasted and Packed in Los Angeles by—
Joannes Brothers Company

Nearly ¼ lb. of FINE Candy!

...h Henry!

A Fine Candy

...10c

ORCHARDIST APPEAL INJUNCTION REFU

DENIES CONTRACT V ALIEN LAND LAW OF STATE

[BY A. P. NIGHT WIRE]

AUBURN, April 16.—Orrin J. Lowell nounced he had been J. F. Dudley, Newcastle has appealed to the Supre from the verdict of Super junction against Lowell Gen. U. S. Webb to pr officers from prosecuting the event he signed as ment contract" with a Lowell and Webb objec granting of the injunc ground that it was cropping contract and the provision of the alien of California. Dudley a cropping contract and employment contract is law.

"Desmond's" - 616 - Broadway
Men's Row
Service Branch - Spring Street Arcade

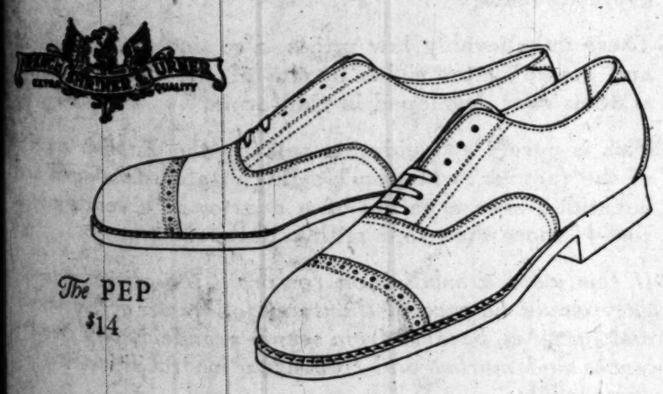

The PEP
$14

TWO HUNDRED PROCESSES *SHAPE* FRENCH, SHRINER & URNER SHOES

THAT'S WHY QUALITY IS REALLY "BUILT IN"...THAT'S WHY YOU CAN WEAR A PAIR MONTH AFTER MONTH AND THEY HOLD THEIR ORIGINAL SMART SHAPE...AND, TOO, IT'S THE REASON FOR THE COMFORT THAT ALL WEARERS OF FRENCH, SHRINER & URNER SHOES EXPERIENCE AND ENJOY.

THE "PEP"...ILLUSTRATED...IS A CONSERVATIVE, DISTINCTIVE YOUNG MEN'S MODEL. IT MAY BE HAD IN TAN AND BLACK CALFSKIN... OXFORDS OR SHOES.

DESMOND'S MEN'S SHOE SHOP

OTHER EXCLUSIVELY DESMOND MODELS $8.50 AND $10

No Need to Tolerate Gray Hair any Longer

You Can Restore the Former Shade with Kolor-Bak

The clean, colorless liquid, known as Kolor-Bak, has enabled thousands of men and women to take years from their appearance by restoring the original shade to their gray hair.

The following is a letter typical of many written in praise of this remarkable preparation.

"Only a short time ago my hair was quite gray and becoming grayer. It was falling out. My scalp itched and dandruff appeared.

"Only a few applications of Kolor-Bak stopped the itching and dandruff. My hair soon stopped coming out. Most wonderful of all, however, is that my hair is again its original shade. I look ten years younger. No wonder I'm so thankful for Kolor-Bak."

Authorities state that hair turns gray when for any reason it fails to receive the proper amount of coloring matter from the cells in the scalp. No matter what the cause of the grayness, it is amazing to see how quickly Kolor-Bak brings back the former shade. It is the best known substitute for the natural pigmentation.

Kolor-Bak is not sticky, greasy, mussy or unpleasant to use. It is just a clean, colorless liquid containing ingredients known to be beneficial to hair and scalp—as easy to use as water. Results often appear in a week.

It not only restores the former shade to the hair; it banishes dandruff, prevents itching of the scalp and stops falling of the hair.

No samples of your hair required—no tests necessary—as this one clean, colorless liquid is effective on any gray hair. Money back instantly if desired results do not appear.

Kolor-Bak
Banishes Gray Hair

OUR PRICE $1.29
Regular Price $1.50

The Owl Drug Co.

No Newspaper Anywhere Prints as Many Want Ads As Does the Los Angeles Times

CRIME TRIALS ARE SPEEDED

Survey Shows Courts Are Moving Swifter

Elapsed Time to Verdict Cut 50 Per Cent

Advance Made Where Pleas of Guilty Entered

A survey just completed by the Crime Commission of Los Angeles covering the operations of the criminal departments of the Superior Court shows the average time from the filing of an information in felony cases to the rendering of a verdict after jury trial to be 60.3 days. This survey includes all the felony cases entered upon the records of the Superior Court during the first quarter of the year, 1925.

The original quarterly survey made by the Crime Commission two years ago showed that the average time required to dispose of criminal cases demanding jury trial was 110.8 days. In other words, the criminal departments of the Superior Court have reduced the average time required to dispose of jury cases by nearly one-half during the past two years.

PLEAS OF GUILTY

Where the records show that defendants entered pleas of guilty, the survey just completed indicates that the average time from filing of an information to the imposing of sentence is 46.7 days. Two years ago, 64.5 days was required to dispose of such cases.

In the matter of continuance (other than day to day continuances,) the survey made two years ago indicated an average of 1.35 continuances per trial; the quarterly survey just completed shows that this figure has been reduced to .54 continuances per trial.

PER CENT TO PRISON

During the quarter just passed, 338 or 63.8 per cent of all defendants appearing for sentence were sent to prison; forty, or 7.5 per cent were sent to the Preston School of Industry; sixteen, or 2 per cent were fined, and 136, or 35.7 per cent received probation. Two years ago the quarterly survey showed that 50 per cent were sentenced to prison, 15 per cent to the Preston School of Industry, 1 per cent fined and 34 per cent received probation.

The survey shows the average bail in grand larceny cases to be $3201; in burglary cases, $3166, and in robbery cases, $7982.

In the matter of dismissals of felony cases in the Superior Court, the survey just completed shows a material reduction. Two years ago, 27.9 per cent of all the felony cases appearing upon the records of the Superior Court resulted in dismissals. The quarterly survey just completed shows that this figure has been reduced to 12.9 per cent.

SITE LEASED ON FIGUEROA FOR GARAGE

Corner at Seventeenth Taken for Long Term at $1,250,000 Valuation

Indicative of property value increases in the vicinity, a real estate deal was completed yesterday for a ninety-nine-year lease involving a rental of $1,250,000 for the northwest corner of Figueroa and Seventeenth streets.

D. D. Sayer, owner, acquired the property twelve years ago, at which time it sold for $50,000, and on the basis of the rental return from the present lease, it shows an increase in value over the principal purchase price of approximately 400 per cent.

The frontage consists of eighty feet on Figueroa street, and it has a depth of 200 feet on Seventeenth street. On it is a one-story Class C commercial structure.

It is the intention of Lynn C. Buxton, automobile dealer, to improve the property with a four-story Class A commercial building in which to house his business.

Milton P. Mackey of the sales and leasing department of the F. W. Kadletz & Co., represented both parties in the deal.

The improvements that are being planned at present will involve a construction cost of approximately $275,000.

The deal also illustrates the trend of movement among automobile dealers, many of which firms are now located on Figueroa street.

NORTH POLE POSTCARDS ARE LATEST

Arctic Expedition Will Carry 16,000 Over Top of World as Souvenirs

[BY CABLE—EXCLUSIVE DISPATCH]

TROMSO (Norway) April 16.—Sixteen thousand postcards, sent by Americans and Europeans for transmission to the North Pole, will be carried in the two airplanes of the Norwegian Aero Club expedition that will hop off from Spitzbergen for the world's summit next month. Upon the return of the expedition the cards will be mailed to the senders.

Roald Amundsen, discoverer of the South Pole, who will be an observer in one of the planes, said prior to the departure of the expedition from Tromso:

"Everyone who bought the cards may be assured that they will be carried, without exception, across the North Pole. Every precaution is being taken that they receive the pole 'imprint.' They will be unusual souvenirs."

BRYANT WASHBURN, H. L. TIGHE ARE SUED

LEGAL COUNTER-ATTACK BY DEVAUX OUTGROWTH OF FILM TOUR

[BY A. P. NIGHT WIRE]

DES MOINES, April 16.—Attorneys representing H. A. Devaux, vice-president of the Cosmic Production Corporation, instituted a counter-attack yesterday against Harry L. Tighe, former president of the concern, and Bryant Washburn, cinema star, by filing suits for damages totaling $105,000 against them in District Court.

The suits are the outgrowth of asserted slanderous remarks made by Tighe and Washburn shortly after a number of screen stars making a cross-country tour were arrested here and later released in connection with difficulties growing out of upaid hotel bills at Omaha.

While Tighe and Washburn were in Des Moines their lawyers filed suits against Devaux and the Cosmic company for $150,00 damages. The two men asserted that they had been subjected to "unbearable humiliation" as a result of Devaux's failure to take care of "obligations" he previously had agreed to assume.

QUEENSBERRY FILES SUIT FOR DIVORCE

[BY CABLE AND ASSOCIATED PRESS]

LONDON, April 16.—A divorce petition by the Marquis of Queensberry against his wife, naming Sir James H. Dunn, a Canadian financier, as co-respondent, appeared in the list of 605 undefended petitions to be heard during the coming court sessions which was published today. Lady Dunn also filed a petition which likewise was undefended.

LOW summer rates effective. Arrowhead Hot Springs Hotel. Coons.

Man Who Never Used Phone Dies at Age of 116

[BY CABLE—EXCLUSIVE DISPATCH]

MADRID, April 16. — Ramon Gomez, living in the hamlet of St. Vincente, died at the age of 116.

He never left his native village, never saw an automobile, telephone or railway. He worked as a farmhand, eating only corn cakes, potatoes and milk.

He did not drink but smoked a few cigarettes.

Australia has adopted the American plan of separate banks for women, which are staffed entirely by women.

The PENINSULA

The *Happy Hours* of *Youthful Play*

SOME DAY—*early in June*—there will be the purr of a motor—a joyous laugh—a greeting happily hurried—a busy stir—a pattering of dainty feet—a splash and a delightful scream, as a rollicking girl starts the first happy hours of vacation.

GIVE HER the long stretches of glistening sand, the soft curling breakers, the smooth mirror of a perfect bay, and a summer cottage at the PENINSULA.

HERE she will find youthful play, blended to a degree, with good taste

—at *Balboa*

BLANKENHORN REALTY CO.
707 SOUTH BROADWAY
LOS ANGELES

In Patent Leather Black Satin White Kid

A New Style
—unusual because it's comfortable!

YOU'LL find the most unusual shoes in Los Angeles at the Truwauk store. They are brand new styles from the hands of New York's master designer. And concealed in each shoe are three supports that assure absolute comfort to every wearer! A corps of expert foot specialists see that your shoes fit your feet perfectly. Unusual shoes—unusual service—at usual prices! See for yourself today.

C. H. Fontius
Expert Foot-Fitting Service
Scientifically Correct Shoes for Men & Women
728 So. Olive St.

Among the Shaded Groves *of* Riverside

How would you like to live in the beautiful City of Riverside, in a 5 or 10-acre ORANGE GROVE which may be purchased for less money, per acre, than well-located city lots?

Here some of the most picturesque homesites in Southern California are being offered for sale, at unprecedented low prices—old producing Orange and Lemon Groves located on paved boulevards within the city limits of Riverside, "The City Beautiful," and where every modern convenience is available to the suburban home-builder.

The Arlington Heights Fruit Company

now offers a limited acreage of this extraordinarily beautiful property for Re-sale—*but at original prices*—which are far below the actual cost of bringing these groves to maturity.

These unbelievably low prices also include permanent and ample water rights in one of the finest irrigation systems ever developed in California.

This is purely a liquidation sale by the English owners of the famous Arlington Heights estate—developed and beautified over a period of a quarter of a century at a cost of more than four million dollars.

If this were a subdivision for profit the prices undoubtedly would be several thousand dollars per acre or more, and justly so, because from scenic grandeur, city conveniences and market and transportation facilities it is incomparable.

But for immediate sale these groves will be priced at $1000 per acre, a few lemon groves at $700; sold in units of five acres or more, including two shares of water stock with each acre in the famous Gage Canal, valued at $125 per share.

Liberal Terms Will Be Extended

If you are keen to have a beautiful California suburban home where very best living conditions will be coupled with profitable income, this perhaps is your only opportunity to ever acquire such highly developed property at anywhere near the prices offered.

On account of the limited acreage and the fact that this sale can only last a very short time you should make an immediate investigation.

Call at our office, phone for full information, or mail the coupon.

Arlington Heights Fruit Company
825 Story Bldg., 6th and Broadway
MEtropolitan 0939.

Please send me full information.
Name .....
Address .....
Times Adv.

The Biggest Food Value in Los Angeles!

John Tait's 25¢ Box Lunches

Sold by all stores of

The Owl Drug Co

and The Sun Drug Co.

and at John Tait's Coffee Shop
518 S. BROADWAY

And Scores of Other Depots All Over Los Angeles

FREE Downtown Messenger Delivery Service

Box Lunches will be delivered to any address within the area bounded by 1st, Pico, Figueroa and Los Angeles Streets, without extra charge by the Red Arrow *Bonded* Messenger Service.

Telephone Orders Before 11 o'Clock
TUcker 2969 VAndike 4531 TUcker 2873

NOTE: Two of these numbers are new and are not listed in the directory. Wirte them down or clip this ad for future reference.

For information regarding delivery to Industrial Plants, or regarding the opportunity to become an Agent or a Depot for the sale of these lunches telephone Mr. Hamilton at the COMMISSARY, 1642 E. 38th Street. HUmbolt 0663—HUmbolt 2225.

AUCTION SALES

Los Angeles Auctioneers' Association Offical Bulletin

Furniture Auction TODAY---10 A. M.
L. A. Auctioneers' Assn. Sales Rooms
1848 W. Adams
NO LIMIT—NO RESERVE
Everything for the Home—Both New and Used
POSITIVELY ATTEND THIS SALE

West Adams car to La Salle; or drive West on Adams to 1848.

C. H. O'CONNOR & SON, Auctioneers
309 Bank of Italy Bldg. TRinity 1061
641 S. Western 568-385

Bartley Madden to Fight Godfrey on Coast

SPORTS
The Los Angeles Times
FRIDAY MORNING, APRIL 17, 1925.

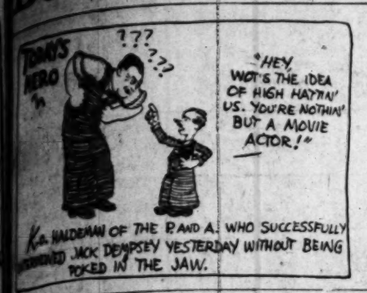

Ka. HALDEMAN OF THE P. AND A. WHO SUCCESSFULLY REFEREED JACK DEMPSEY YESTERDAY WITHOUT BEING POKED IN THE JAW.

MR. NURMI CONTINUES WESTWARD, GATHERING DAILY, TROPHIES OF THE CHASE. DAY.

SERAPHS SHUT OUT BY VERNON TIGERS AND DROP TO SECOND PLACE

STRETCH! AND HE'S OUT

Bummer Grimes, Seraph first-sacker, had to stretch things a point in the fourth inning of yesterday's game when he took Wayne Wright's throw to get Jimmy McDowell at first. McDowell had hit a slow roller down the third-base line and Wright had to hurry his throw to nail Jimmy at first. [Photo by David Mann, Times staff photographer]

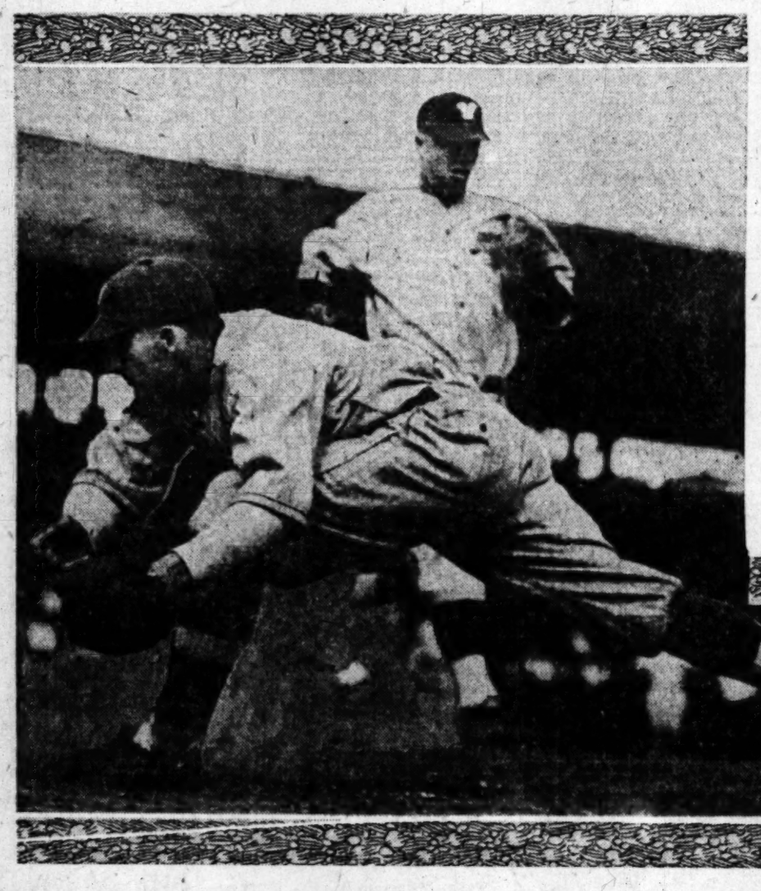

...LL OPERATE ON BABE RUTH

...King to Go Under Knife This Morning

...Yankee Suffering from Abscesses

...Will Keep Bambino Out for Weeks

[EXCLUSIVE DISPATCH]

...W YORK, April 16.—...Ruth, Yankee slugger, ...been confined to a sick ...St. Vincent's Hospital ...the return of the Yankees ...the southern training ...will undergo an opera... ...morrow which will ...him from the line-up ...longer than his illness ...shortened.

...was made known this after... ...Dr. Stewart and Dr. King, ...been attending the Bam...

...bino since, he was taken to the hospital on a stretcher from the Pennsylvania Station, suffering from influenza and indigestion. A condition arising from his illness has made an immediate operation necessary, according to the attending physicians.

The operation is reported to be ...rlicious and is of a minor ...not convalescence from it ...slow, and though Dr. Stew... ...Dr. King did not say how ...th would be kept from ...ng, it was understood that ...development may keep ...of the playing field at the

(Continued on Page 3, Column 2)

ARNEIL IS MEDALIST AT OJAI

Local Golfer Shoots 76 in Qualifying Round of Tourney

BY W. C. WISE
[EXCLUSIVE DISPATCH]

OJAI, April 16.—J. M. Arneil of Los Angeles shot a sterling 76 to win medal honors in the qualifying round of the second annual Ojai Valley Country Club invitation tournament today. J. H. Moultin, also of Los Angeles, finished a close second for medal honors with 77. F. J. Frost, straight hitting southpaw, from the home club, won low net with a handicap of 10.

Nearly 100 entrants teed off in the valley classic this morning. The weather was cool and ideal for golf. The success of the tournament was assured when Lou Hamilton, old-time tournament Standby form Santa Barbara, arrived.

C. A. Bachelor was painfully injured when B. H. Williard accidently felled him with an iron club. Bachelor was rushed to the clubhouse and a physician summoned. After three stitches had tied his eyebrow back in place he was able to continue, finishing the eighteen holes with an 86.

Fred Snodgrass, former Giant baseball star, topped the field, starting from the rear and shot a snappy 123. The only thing snappy about the score was Snodgrass' enjoyment of the round. Stanley Hughes of Hollywood came home with an 82, two strokes behind his team-mate, Earl Neitzel, Big Bill Lohman, Hollywood ace, played the wrong fairways, just long enough to recover and get home in 86. Lohman, in the championship flight should be good. Neal Burns, Hollywood, and his cinema rompers added up 87 for the day.

With a promise of contin-

(Continued on Page 2, Column 4)

SCRAP BILLED FOR BAY CITY

Rival Heavyweights Tangle Early Next Month

Donn Shields Signs Battlers for May 9 Go

Bert Colima Tries Comeback Stunt Tonight

BY PAUL LOWRY

Bartley Madden, who styles himself the Irish heavyweight champion, will be the next opponent of George Godfrey, the "Black Shadow of Leiperville," Jimmy Daugherty, manager of Godfrey, says Madden's invitation for a scrap with the Black Shadow has been accepted and that the Mission Athletic Club of San Francisco will stage the match May 9.

Madden has been firing a lot of challenges Coast-ward, including Tony Fuente and Godfrey in his list, and the powerful colored brother who ruined big Sam Baker at Doyle's Tuesday night has been the first to accept the defi.

As matchmaker for the Mission Athletic Club, Donn Shields has been dickering with Daugherty for Godfrey's services ever since the "Baron of Leiperville" first brought the black shadow to the Coast.

He wanted Godfrey for the charity matches to be staged in San Francisco tomorrow afternoon, but was unable to secure an opponent willing to go on with Jack Dempsey's former sparring partner. Everybody ducked when George's name was mentioned.

In the East Madden is rated as a very tough heavyweight, one whom Gibbons, Wills and others have been unable to put on the floor Daugherty believes that Godfrey's style will bother Madden, and that the Black Shadow will so wear Madden down with short-arm jolts that he can eventually end the fracas with a knockout.

Daugherty goes north tonight on the Lark to complete final arrangements with Shields for the match.

COLIMA FIGHTS TONIGHT

As the opening gun in a campaign to land a match with Harry Greb, the middleweight champion, Bert Colima, the pride of Whittier will fight Battling Ivy, a Bakersfield favorite, in the oil town tonight.

Ivy's chief claim to fame is a verdict over Kid Mexico, a very tough customer who has entertained Vernon fans on numerous and sundry occasions.

Next week Bert goes to Mexico for a fight in the Mexican capital with Melcor, who at one time held the Pacific Coast middleweight title. This will be staged May 5, which is a big holiday date with the Mexicans.

SOCCER FINALS SUNDAY

The champion Los Angeles Athletic Club soccer team is pitted against Hollywood A.C., their old-time and bitter rival, in the final of the Spalding trophy at Loyola Park next Sunday. The game promises to resolve itself into a battle royal.

ANGEL WINNING STREAK IS STOPPED BY PENNER

Seraphs, After Nabbing Eight in a Row, Are Shut Out, 4 to 0, in Third Contest of Series

BY ROBERT E. RAY

With Ken Penner, ace of the Vernon pitching staff last year, hurling brilliant ball, the Tigers shut out the Angels, 4 to 0, and ended the Seraphs' winning streak of eight straight games yesterday at Washington Park. Penner allowed the hard-hitting Krugmen but five scattered singles and was in danger of being scored on but once.

Although Penner was right, Wayne Wright, who made his hurling debut for the Cherubs, was wrong. Wright was touched off for all four Tiger runs in his five-inning stay on the mound. His wildness accounted for the first pair of Vernon markers, while four solid hits gave the Bengals their other brace of scores. Elm Myers and Elmer Phillips hurled the other three innings against the Tigers.

The defeat shoved the Angels down to second place, for the Salt Lake Bees handed the daffy Ducks their daily defeat.

Ed Hemingway continued to play a bang-up game at short for the Tigers and also kept up his good hitting, getting a single, double and two sacrifices in four trips to the plate, giving him a perfect day at bat. Jack Warner also made a couple of good plays at third.

TIGERS GET TWO

After Penner had retired the Angels in order, the Tigers came up in the first and scored two runs, chiefly because of Wright's wildness. Wright put himself in the hole by walking both Moore and Wolfer. Hemingway sacrificed them along, Wright to Grimes. A wild pitch allowed Moore to score and Wolfer to take third. Murphy's single to left brought Wolfer over with the second marker of the inning. Warner forced Murphy at

(Continued on Page 3, Column 2)

MERCURY FIGHTERS WITHDRAW

Injuries Prevent Local Stars from Showing in Pan-American Tourney

[EXCLUSIVE DISPATCH]

BOSTON (Mass.) April 16. The Pan-American amateur boxing tournament, scheduled to take place here May 1, sustained a severe blow today when the Los Angeles team was forced to declare its withdrawal from the competition because of the poor condition of the team's members. Handlers of the team said that the delegation would start back to Los Angeles tomorrow night.

The members who were scheduled to compete were August Gotto, who won the 118-pound championship in the national amateur tournament Tuesday night; Clayton Frye, 160-pound champion, and Joe Wood, heavyweight champion.

The decision is largely due to injuries suffered by Gotto and Wood in the final contests. During his bout with Lassman, Wood landed a hard blow on his opponents elbow, hurting his right hand, which was badly weakened from previous injuries. The hand

(Continued on Page 3, Column 2)

Nurmi States Condition is Again Perfect

[EXCLUSIVE DISPATCH]

CHICAGO, April 16.—Paavo Nurmi, the phantom Finn, paused long enough in Chicago to inform Hugo Quist, his manager, and Loyola University authorities that he would be in perfect condition for his effort to break the 3000-meter record when he faces Willie Ritola in the main feature of the Loyola relays Sunday in Grant Park stadium.

He told Quist in rich Finnish that he would follow through on the rest of his campaign and had no intention of canceling any dates. This means that Los Angeles fans will finally see the Helsingfors athlete in action.

JACQUES FOURNIER, MYERS DRAW FINES

[BY A. P. NIGHT WIRE]

NEW YORK, April 16.—Jacques Fournier, Brooklyn first baseman, and Benny Myers, coach of the Philadelphia National League team, today were suspended for five days and fined $100 each by President Heydler for engaging in a fist fight at Ebbets Field yesterday.

DE PAOLO TIES DURAY

Young Driver Whirls Around Culver City Track to Equal Frenchman's Best Trial Time

BY BRAVEN DYER

Peter De Paolo, who has practically taken the place of Ralph De Palma as the idol of Italian racing fans, drove his Duesenberg charger around the Culver City course yesterday afternoon for an average of 132.9 miles per hour. This mark ties that set earlier in the week by Leon Duray, the fiery Frenchman, who led all other pilots in the matter of speed registration in preparation for Sunday's big sprint events at the Culver bowl.

De Paolo, nephew of the famous De Palma, has already beaten his noted uncle in several races, but he has yet to attain that degree of popularity which has for so many years been accorded "Perrenial Ralph." However, the 28-year-old dare-devil looks better in every start, gains more friends every time he wheels his car onto the boards and in due time will undoubtedly supplant De Palma in the hearts of Italy's racing fans.

Peter De Paolo

Railbirds who watched yesterday's workout gasped when they saw De Paolo drive his No. 12 Duesenberg into the arena. Pete has stolen some of De Palma's stuff, having painted his car cream color, which has been Ralph's favorite hue and even has his number done in the black which has usually graced his uncle's mount. It looks like "Smilin' Ralph" would have to look to his laurels. He is not entered in Sunday's race, being in Denver.

Local fans have been treated to a pair of long races here recently and the sprint events will undoubtedly meet with much favor. Much has been said concerning the five big events, but very few racing bugs seem to know what they actually are. Yesterday we button-holed the incomparable Al G. Waddell and he unburdened his soul. When Al does that there's plenty to write about.

There will be four races of twenty-five miles each. Five drivers will start in each of the first two events, while six will go to the line in the third. The first three men in each heat will qualify for the final big race of the day—the fifty-mile grind. Before the fifty-mile event is staged there will be a fourth heat of twenty-five miles to give the drivers who failed to place either one, two or three in the other heats a chance to get in on the big sprint. Twelve pilots will qualify for the fifty-mile feature.

Speed will be the keynote of

(Continued on Page 2, Column 6)

PREPS SET FOR CITY MEET

Hollywood, Manual Arts Clash for Title Again; McKinnon, Ennisman, Miller Injured

All will be quiet in the local high school track sector this afternoon, but that doesn't mean that the battle for the city cinder championship is all over. Today's silence is just the lull before the storm that's coming. The city meet is on tomorrow afternoon at the Coliseum, and so everybody is to have a nice quiet day getting ready for it.

Trial heats at the Coliseum Wednesday failed to throw any light on the probable winner of tomorrow's free-for-all. All the favorites qualified without any trouble, taking their time about doing so, and everything went as was expected, all the stars qualified in the field events and no casualties were reported, so everything should be all set for the big clash.

EDDIE SULLIVAN

Unofficial reports from the various training camps yesterday have it that Capt. Alex McKinnon of Polytechnic, and Paul Ennisman and Al Miller of Manual Arts are very much under the weather and may not compete tomorrow. McKinnon has been suffering from a bad cold and a strained tendon for several weeks. He took fourth in a slow 440 heat Wednesday, and Coach Eddie Leahy says he won't run tomorrow if he hasn't improved.

Ennisman is reported to have wrenched his back and can't do over twenty-five feet with the eight-pound shot. Miller has the same cold that he had when he clicked off a half-mile in 2m. 1 5-10s., against L. A. High a week ago.

Unless something very drastic happens, either Manual Arts or Hollywood will win the meet. The Toilers handed Coach Bill Paige's outfit a close beating in a dual meet and are slightly favored to win again. Lincoln will cut into Hollywood's points and L. A. High will take some of Manual's, so it looks even.

DAUBENSPECK WINS RACE

Phil Daubenspeck of the Venice Plunge Swimming Association won the 100-yard dash for the C. A. Grey trophy, at the Hollywood Athletic Club last night. Lee Jarvis, Hollywood swimmer, was second. The time was 55 8-10s. Daubenspeck and Jarvis had a hard tussle before the experienced Venetian came out ahead. Leland Tipton of the Hollywood Athletic Club won the Southern California A.A.U. diving championship, defeating Cleve Morrison of Hollywood and Paul Kistler of Pasadena.

Paul Nelson, unattached, won the 220-yard breast-stroke event. Al Erickson of Club Casa Del Mar, was second and Thorton of Venice finished third. The time was 2m, 12s. Wally O'Connor of Venice broke the tape in the 500-yard free-style event. Jerry Witt of the Hollywood Athletic Club was second and Lee Jarvis of Hollywood was third. The time was 6m. 29 6-10s.

ED LEWIS TRIUMPHS

[BY A. P. NIGHT WIRE]

BOSTON, April 16.—Ed "Strangler" Lewis of Chicago, former world's heavyweight wrestling champion, won two out of three falls from Alex Lunden, Pacific Coast wrestler, in the Boston Arena tonight. Lewis was a substitute for Wayne "Big" Munn, now ill in Philadelphia, and who last night lost his world's title to Stanislaus Zbyszko.

"THINK OF IT"
A HOME ON A MOUNTAIN LAKE
LAKE HUGHES
OWN YOUR OWN CANOE. ENJOY ALL AQUATIC AND MOUNTAIN SPORTS—
Bathing, Boating, Fishing
LARGE LOTS WITH LAKE PRIVILEGES
Prices $300 up.
Easy Terms.
Only 62 Miles by way of "Bouquet Canyon"
FOR FOLDERS AND INFORMATION
CLARENCE A. AUSTIN
40 ELEVADO DRIVE, PASADENA, CALIF.

"oh boy! with macaroni" Bluhill doesnt cook stringy

The PRE-VIEW —motion picture magazine Every Wednesday with LOS ANGELES TIMES

Shaded Riverside
in the beautiful City ORANGE GROVE
less money, per acre,
...ue homesites in South... ...for sale, at unprece... ...g Orange and Lemon ...ds within the city lim... ...tiful," and where every ... to the suburban home...

Fruit Company
...of this extraordinarily ...ut at original prices— ...cost of bringing these
...lso include permanent ...of the finest irrigation ...rnia.
...by the English owners ...estate—developed and ...arter of a century at a ...llars.
...rofit the prices undoubt... ...dollars per acre or more, ...grandeur, city conven... ...ation facilities it is in...
...roves will be priced at ...oves at $700; sold in ...luding two shares of ...e famous Gage Canal,

Be Extended
...l California suburban home ...be coupled with profitable ...unity to ever acquire such ...near the prices offered.
...and the fact that this sale ...ould make an immediate in...
...information, or mail the
Please send me full information.
Name .....
Address ..... Times 4-17-25.

QUALITY FIRST — THEN SERVICE

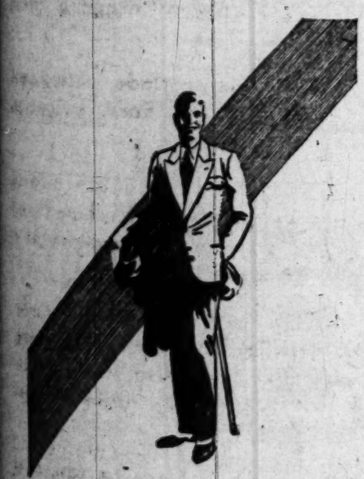

OUR Two Button Models are "Totally Different and Better"

$45 AND MORE

POLITZ & McDOWELL
619 So. Hill St. Los Angeles
W. T. McDOWELL HERMAN A. POLITZ

Going to Paint Your Car?
If so, investigate the
WEAVER-MASON PERMANENT FINISH

Learn what thousands of other owners of fine cars know,—

—That ZAPON the lacquer used by Weaver-Mason is a product unsurpassed in its line—Sun, Heat, Salt Air, Alkali, Dust or Dirt that wreck and destroy all other Automobile finishes does not affect ZAPON in any way.

Learn, too, that with every Refinish Job that leaves the mammoth plant of Weaver-Mason is a GUARANTEE we unhesitatingly give—

THE WEAVER-MASON PERMANENT FINISH IS GUARANTEED NOT TO CHECK OR FADE FOR THE LIFE OF THE CAR.

Either BEacon 8492 or BEacon 8269 will bring a salesman to your home or office

WEAVER-MASON CO.
1124 W. WASHINGTON ST.

BASEBALL WASHINGTON PARK
TODAY—2:30 P. M.
LOS ANGELES vs. VERNON
FOR RESERVATIONS CALL ATlantic 9852.

Loss of Alderette Bitter Blow to Bear Team in Card Meet

STAR HURDLER IS RULED OUT

Faculty Takes Action Against California Man

Hartranft May Break Record in Discus Toss

Richardson and Boyden Due for Big Battle

[EXCLUSIVE DISPATCH]

STANFORD UNIVERSITY, April 16.—Art Alderette, star University of California hurdler, was today declared ineligible for Saturday's "big meet" with Stanford. The Golden Bear athlete has completed his three years of varsity competition, according to California authorities.

Alderette was given a good chance to beat Swede Leistner, Stanford hurdler, in the Iowa Saturday. His absence may swing the meet to the Cardinals as experts had doped the score at 60 to 60, with the result depending on the relay.

In four events California is favored to win first places. Stanford is just as definitely favored in four events, and the remaining seven are considered a toss up. In all event third, and in many second places are very much in doubt.

Capt. Glenn Hartranft of Stanford is naturally favored to win shot and discus, and to break the California-Stanford records, which are now held by himself. The shot mark is 49ft. 8½in., and the discus 145ft. 11 1-4in. The Card skipper is now in his best form of the present season in both events, and he may get a world's record in one or the other. He threw the discus 155 feet against Oregon last Saturday.

Ted Miller, star Card quarter-miler, is favored to beat Johnson of California, former U.S.C. colored flyer, and to beat the California-Stanford mark of 49⅘s. now held by himself.

Stanford's third definite favorite is Bill Richardson, believed capable of winning the half-mile and of beating the California-Stanford record of 1m. 54 3-5s. held since 1914 by Mort Bonnett. In the race Richardson will be opposed by Elmer Boyden of the Bears who beat him in a sensational encounter two seasons ago.

Balancing up this advantage of the Cardinals the Bears hold forth as the favored men in sprints, pole vault, and two-mile. Jim Barber's timmen have been excellent in the dashes, and he is at present favored to beat Campbell, last season's winner, twice. Many figure Hartranft to be the dark horse in the 100-yard dash.

Garner, Hill and Upson of California all have beaten the marks of the Card pole-vaulter, Scofield. Jensen and Schwobeda of California are the two-mile favorites. Charles, Stanford entry, has been ill in bed for almost a week. Before his illness Charles, who had been finishing with a quarter-miler's sprint, was the favorite. Charles may be able to run though he is very weak.

Nurmi Example for Distance Runners Here

William May Garland, member of the International Olympic Commission, the man credited with securing for Los Angeles the 1932 Olympiad, is out with a statement that every trainer, coach and well-wisher of the amateur athletic sport in the United States should bend every effort to aid in the development of distance runners before the next Olympiad in 1928.

The coming of the mighty Paavo Nurmi to the Los Angeles, on Saturday, the 25th inst., says Mr. Garland is of great importance to the athletic enthusiasts. "We can develop, within a few years, just as great distance runners in America as they have in any part of the world," is the emphatic declaration of the man who has devoted much time to making Los Angeles a potent factor in international sports.

"Nurmi, by his announcement of his ambition to win the 1932 marathon here, shows that he is looking a long ways ahead. That is what we should do, and I am hopeful that Nurmi's appearance here on the 25th inst. will be appreciated and taken advantage of by our athletic coaches and trainers."

Jimmy Connolly Sends Name for Coliseum Meet

Jimmy Connolly, the Georgetown University star, yesterday afternoon wired his entry for the Nurmi meet at the Coliseum on the 25th inst. Connolly is considered as the best American middle-distance runner by many of the eastern critics.

The receipt of his name on the list of competitors by Chad Calhoun, president of the Rainbow Division Veterans, is gratifying to the officials of the meet. Although Connolly has several times ran against Nurmi he comes here chiefly to compete against Lloyd Hahn, the Boston Tech star.

UNIVERSITY NINES MEET ON CARD DIAMOND

UNIVERSITY OF CALIFORNIA, April 16.—California's varsity baseball squad takes the road next Saturday, journeying to Palo Alto to meet Stanford in the second game of the Bruin-Cardinal series.

Considering California's 27-5 slaughter of the Cards last Saturday in the opener, the Bears are booked to win this next game and with it the series.

LOCAL FENCERS WIN COAST CHAMPIONSHIP

In the team contest in foil for the Pacific Coast championship, held at Sacramento the 11th and 12th inst., the L.A.A.C. team, consisting of C. C. Shears, H. C. Berls, C. D. Cathcart and A. R. Jaquith, manager, was an easy winner.

In addition to the Pacific Coast championship event, the Los Angeles Athletic Club and Olympic Club met, the score being 7-2 for L.A.A.C.

OBSERVATIONS

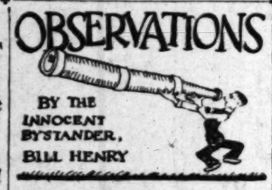

BY THE INNOCENT BYSTANDER, BILL HENRY

DROPPED down to Compton on Tuesday to see the preliminaries of the Bay League track and field meet and listen to Pete Poole rave about his new track. Pete is one of the original trainers and coaches of the country and started in at the game over in England about the time of William the Conqueror. Previous to that Pete was in his native country, Scotland, learning the Scottish brogue which even at present makes it practically impossible for anybody to understand anything that Pete says.

Well, after training Occidental's track men for several years, Pete was yanked down to Compton by Bill Edwards and Bill Ramsaur and spent most of last summer putting in a quarter-mile track with a furlong straightaway. It is one of the finest high school athletic plants in the Southwest and, incidentally, while building a track Pete also built up a track team which seems to have a fair chance of capturing the bay title.

* * *

Pete's description of the track sounds like the pedegree of a nondescript cur which licked every other dog on the street. He got the gravel from some place or other in Hollywood and some clay from some place else and several other ingredients from other portions of Southern California. He then dug a track two feet deep and put in a drainage system and filled the elliptical gully up with his mixture and now claims that it is just about the finest track in the South.

Anyhow, Pete's athletes seemed to be very much at home on the oval on Tuesday and did very well, qualifying heavily in practically every event on the program and sharing honors with Inglewood, Huntington Park and Santa Monica in popular choice to capture the event. Pete thinks that he has in Cecil Howard, a sprinter, one of the very best on the Coast. Howard ran a good second in the century and ripped off a furlong in 22.5, which is exceedingly respectable time.

* * *

Poole also vouchsafed a little information regarding Johnny Powers, the ex-Occidental quarter-miler, who was one of Pete's particular prides and joys during his college days. Johnny went down to Compton with Pete after his graduation and assisted him in the building of his now celebrated track. After that Johnny decided that there wasn't enough work to keep him warm, so he departed for Yuma, Ariz., where he has been getting close to the soil for about six or eight months.

According to Pete, Powers never has been satisfied that he had done all that he could as a runner, and in his last letter he mentioned in a casual sort of way that he had been doing some training down there and that he might be up in Los Angeles next month for the A.A.U. meet. That, according to Pete, means that Powers is going to run the quarter in the A.A.U., and that he thinks he is in good enough shape to make a showing. He has run the one lap event in better than 49s.

* * *

One C. E. Wilson, who confesses to being a reader of this column, drops us a line as follows: "Several times recently you (as well as others) have referred to Harvey Snodgrass as Southern California's leading tennis player. I am not taking exception to this statement, but it seems to me that Walter Wesbrook isn't given credit for being the tennis player that he really is. Perhaps I am prejudiced, having known Walter for a good many years, but I really think he should be rated right up with Snodgrass.

"Perhaps Wesbrook will never rise to the heights that Snodgrass will—but he is a good deal more consistent. You surely will agree with me that Wesbrook has been the making of Snodgrass as a doubles player. Much of their success is due to his steadiness.

* * *

"True, Wesbrook didn't show up very well on his eastern trip last year. He had the misfortune to meet the Kinseys, Johnston, or Tilden in practically every tournament in the east, and was eliminated in the early rounds. If he had been fortunate enough to meet players like George Lott and Johnny Hennessey (both of whom he beat with great regularity before he came to California) his ranking would have been much higher.

"Then, recently he beat Cranston Holman, who had beaten Snodgrass a few days before, and has beaten Ray Casey every time they have met. I honestly believe that Wesbrook deserves much more credit than he has been getting from the newspapers. Don't you think there is a little truth in this?"

TWILIGHT LEAGUE TO START PLAY TOMORROW

The Hollywood Twilight Baseball League will open in a blaze of glory tomorrow afternoon at the Hancock Ball Park, when the Hollywood Athletic Club and the Hollywood Postoffice cross bats.

A seven-inning game is played each night. The games start at 5 p.m. and ten clubs are in the league. Such well-known former baseball stars as Art Tillet, Shafferm, Get L. Eastman, Bill Thompson, Dana Bennett, George Yardley and Jack Smith will play with the movie city club. Pinkie Crosby will have one of the most powerful teams in the league when he leads his Postoffice stars out.

MEETS LA BARBA TONIGHT

Newsboy Brown hopes to follow in the footsteps of Ace Hudkins and Mushy Callahan, ex-paper peddlers who upset the dope recently in trimming Joe Benjamin and Dode Bercot. Brown battles Fidel La Barba in the main event at Hollywood tonight.

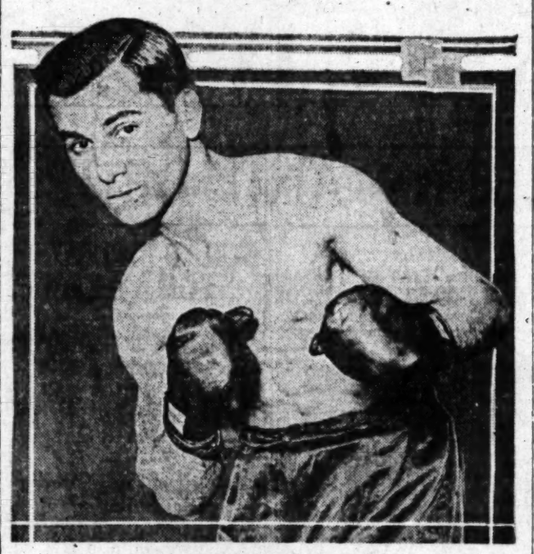

LA BARBA FIGHTS BROWN

Victory Over Newsboy May Get Fidel a Bout With Pancho Villa

If Fidel La Barba can get over Newsboy Brown in the ten-round main event at the Hollywood American Legion stadium tonight, he may get a bout with Pancho Villa, flyweight champion of the world. La Barba is one of the best fighters of his weight in the country and it is pretty certain that if he can trim the clever newsboy, efforts will be made to date him up with Pancho Villa. La Barba's name has already become well known in the East and if he can win over a man like Brown, he will be rated among the top-notchers there.

Because of the fact that Newsboy Brown is breaking into the California boxing ring without much notoriety, it is thought by some that he will be a set-up for George Blake's classy boy. But, Brown has never lost a fight, he is managed by one of the most successful managers in the country and he more than held his own against Kid Kaplan when the champ was training here.

Jimmy Marcus hurt his hand yesterday afternoon and the Legion semi-wind-up has been changed. Mickey Gill and Young Polo will box the semi-wind-up. The card:

Fidel La Barba vs. Newsboy Brown, 118 pounds, ten rounds, main event.
Mickey Gill vs. Young Polo, six rounds.
Joe Salas vs. Joe Piminthal, 126 pounds, six rounds.
Johnny Gerardea vs. Ralph Downs, 147 pounds, four rounds.

Fair Rowena is Winner of Tia Juana Feature

[EXCLUSIVE DISPATCH]

SAN DIEGO, April 16.—Fair Rowena copped honors in the feature race at Tia Juana today, getting the verdict by a head in a tight squeeze. Hyanpom got the place by a neck over Lizette. The top-heavy favorite, Rock Heather could do no better than fourth. The distance was at a mile and seventy yards and Fair Rowena, after a slow start, closed stoutly and got down to win in a stirring stretch battle with Hyanpom and Lizette.

Favorites were much in evidence today and nary an outsider got within hailing distance of the wire. Summaries:

First race, five furlongs: Sunny Maid (Johnson) won; Miss Oakland (Griffin,) second; Santa Tuna (Hooper,) third. Time 1:02.

Second race, five furlongs: Baron Wing (Pendergrass) won; Cuba (Johnson,) second; Shasta Rapids (Hooper,) third. Time 1:02.

Third race, five furlongs: Doland (Melter) won; Wild Thoughts (Johnson,) second; Dan Arvi (Schaefer,) third. Time 1:01 4-5.

Fourth race, one mile and one-eighth: Katinka (Melter) won; Whipsaw (Griffin,) second; Mrs. Pat (Pendergrass,) third. Time 1:57 2-5.

Fifth race, five and one-half furlongs: Great Finisher (Johnson) won; Serena (Schaefer,) second; Letter F (Buntaner,) third. Time 1:08 4-5.

Sixth race, six furlongs: Thistlewood (Schaefer) won; Coffield (Johnson,) second; Bear Shot (Hoagland,) third. Time 1:12 2-5.

Seventh race, one mile and seventy yards: Fair Rowena (Mortensen) won; Hyanpom (McHugh,) second; Lizette (Edwards,) third. Time 1:43 3-5.

Eighth race, five and one-half furlongs: My Friend Pat (Pendergrass) won; Dr. McArthur (Syria,) second; Zorro (Elston,) third. Time 1:07 3-5.

Ninth race, one mile and seventy yards: Bosh (Mortensen) won; Bosh's Memory (Buntaner,) second; Ruddy (Schaefer,) third. Time 1:45.

SEALS TROUNCE OAKS IN THIRD OF SERIES

[BY A. P. NIGHT WIRE]

OAKLAND (Cal.) April 16.—The Seals and Oaks battled in their usual nip-and-tuck fashion today, the visitors winning a close game, 5-4. Oakland made two in the very first inning only to have San Francisco retaliate with four in the second. The home team tied things up with two more in the fourth and the Seals managed to shove over the winning marker in the sixth, giving them a 2-1 lead in the series. The score:

SAN FRANCISCO	AB	R	H	O	A
Valla,cf	4	0	0	4	0
Mullig'n,3b	5	0	1	1	6
Wanse,lf	5	0	0	3	0
Brewer,rf	4	0	0	1	0
Ellison,1b	3	1	0	11	0
Kilduff,2b	3	1	2	2	6
Rhyne,ss	3	1	2	1	3
Agnew,c	3	1	1	4	2
Mitchell,p	4	0	1	0	6
McWeeny,p	0	0	0	0	0
Totals	31	5	6	27	11

OAKLAND	AB	R	H	O	A
Cather,lf	4	0	1	3	0
Brubaker,2b	4	1	1	2	3
Pickering,cf	4	1	2	1	0
Arlett,rf	4	0	2	2	0
Guisto,1b	3	0	0	7	0
Makin,3b	4	0	0	1	2
Baker,c	4	1	1	6	0
Reese,ss	3	1	1	2	2
Kaiser,p	0	0	0	0	0
Kunz,p	0	0	0	0	2
Flowers,x	1	0	0	0	0
Rodda,ss	0	0	0	0	0
McCar'n,xx	1	0	0	0	0
Totals	35	4	11	27	9

x—Batted for Reese in 8th.
xx—Batted for Kunz in 9th.

SCORE BY INNINGS

	1	2	3	4	5	6	7	8	9	
San Francisco	2	0	0	1	0	0	0	0	2	—5
Base hits	0	2	0	0	1	1	1	0	—	—6
Oakland	2	0	0	2	0	0	0	0	—	—4
Base hits	3	1	0	3	0	2	0	2	—	—11

SUMMARY

Errors—Mulligan, Reese. Innings pitched—By Kaiser, 1 1-3; Mitchell, 6 2-3. Credit victory to Mitchell. Charge defeat to Kunz. Runs responsible for—Mitchell, 4; Kaiser, 4. Struck out—By Kaiser, 1; Kunz, 3; Mitchell, 1; McWeeny, 1. Bases on balls—Off Kaiser, 2; Mitchell, 2; Kunz, 3. Stolen bases—Rhyne, Mulligan. Two-base hit—Agnew. Sacrifice hits—Guisto, Brubaker, Valla, Rhyne, 2. Time of game—1h. 55m. Umpires—Brashear and Reardon.

ARNEIL AHEAD IN OJAI TOURNEY

(Continued from First Page)

ued fair and cool weather, prospects for the success of the present tournament seem unlimited as special ball match play against par has been added for Sunday and will top off the present cards. There will be two eighteen-hole rounds, of match play tomorrow and Friday in all four flights.

Finals in the championship flight will be played Saturday, over the eighteen-hole route. Tournament officials, under the skillful direction of Oscar Brown, secretary of Ojai, have arranged the tournament time of play so as to give members and friends not entered in the tournament the use of the links. This play has been so arranged as to not interfere with the tournament play, and is a welcome diversion to local members. All entrants and friends have been cared for in one of the several near-by hotels.

Qualifying scores: 78, J. M. Arneil; 77, J. H. Moulton; 78, F. J. Frost, Ojai; 80, Earl Neltzel, Hollywood; 81, David Martin, Montecito; G. W. Hague, W. L. Barnes, 82, Stanley Hughes, Hollywood; 83, George Conner, T. F. Cobb, Santa Barbara; 84, Fred La Blonde, Jr., Los Angeles; 85, C. A. Pole, La Cumbre; A. C. Holliday, Virginia; C. J. Fowler, Los Angeles; 86, W. F. Lohman, Hollywood; C. A. Batchelor; 87, Neal Burns, Hollywood; R. J. Culver, Los Angeles; G. Forbes, L. W. Denison, C. H. Rogers, Hollywood; 88, David Gray, Jr.; 89, Ray Kinsler, E. E. Rogers; 90, N. S. Ewing; 91, D. L. Edwards; 92, W. G. Bohn, W. T. Carey; 93, A. W. Bumiller; 94, L. F. McClelland, C. A. Selley, H. Williard, James D. Riddel, J. D. Burpham, H. S. Brown; 95, J. D. Westerwelt, Fred La Blonde, Sr., C. M. Martin; 97, N. E. Pardee; 98, L. L. Williams; G. G. Lindley; 99, P. S. Sandoval; 100, H. Busby; 103, E. E. Hallowell; 106, H. B. Webb; 107, J. Dimmit; 109, Roy Whitman; 115, Billie Neil; 123, Fred Snodgrass.

TODAY'S PAIRINGS

CHAMPIONSHIP FLIGHT

Johnny Arneil vs. T. R. Palmer.
C. W. Hague vs. C. A. Pole.
W. L. Karnes vs. W. F. Lohman.
Fred La Blonde, Jr., vs. Jack Frost.
Jack Moulton vs. T. F. Cobb.
David Martin vs. C. J. Fowler.
Stanley Hughes vs. Phil Fava, Jr.
A. C. Holliday vs. Earl Neltzel.

SECOND FLIGHT

L. W. Gonelson vs. B. L. Edwards.
C. A. Batchelor vs. A. W. Bumiller.
Roy Kinslow vs. H. E. Sellery.
W. B. Bohn vs. R. J. D. Culver.
Neal Burns vs. Roger Adams.
D. Gray, Jr., vs. J. D. Burnham.
L. L. Rodgers vs. H. B. Brown.
W. T. Carey vs. C. A. Herberts.

THIRD FLIGHT

L. F. McClelland vs. P. F. Lindley.
F. M. Martin vs. R. Dieklsson.
H. S. Griggs vs. C. D. Estep.
P. S. Snodesor vs. B. H. Willard.
T. F. Brown vs. J. L. Williams.
Fred La Blonde, Sr., vs. N. Simes.
N. E. Pardee vs. L. E. Hallowell.
H. Busby vs. J. L. Wentwelt.

FOURTH FLIGHT

H. B. Webber vs. C. L. Griggs.
Roy Whitman, bye.
J. Dimmitt vs. Fred Snodgrass.
Billy Niel, bye.

BAY LEAGUE TENNIS TEAMS CLASH TODAY

Racqueters of the Bay League are scheduled for several matches this afternoon. Inglewood is billed to play at Venice, Compton at Santa Monica, Huntington Park at San Pedro, Torrance at Gardena and Wilmington and Lomita, while Redondo draws a bye.

Inglewood, prominent in winter tennis tournament play, makes the Samohians powerful, while Steve Genter and Thomas Wilson, winner of the boys' double title last year, are considered strong for Venice.

BRUINS FAVORED TO WIN IN NET MATCHES

UNIVERSITY OF CALIFORNIA, April 16.—The Blue and Gold of California is the overwhelming favorite to wave supreme over the Cardinal of Stanford University tomorrow morning at 10 o'clock on the Palo Alto courts in the annual tennis tournament between the rival institutions.

Reports from the farm indicate that the presence of Cranston Holman is the only redeeming feature of the squad. The majority of the Card players are not rated nearly so high as the corresponding men of the Bruin aggregation.

OCCIDENTAL AND BRANCH NINES PLAY

Teachout and Brock Are Mound Opponents for Game at Moore Field

What promises to be one of the best baseball games to be played in the southern conference this year is on tap for tomorrow, when Occidental journeys over to Moore Field to meet the local University of California nine.

The Tigers are rated slight favorites in the encounter, their showing so far this season having been an excellent one. In their recent trip to Arizona they won four out of five games, taking two of a three-game series from the University of Arizona, and administering the first series defeat that team has had for five years. The fact they were able to whip Stanford twice while the latter team was south, whereas the Cards took a brace of games from the Grizzlies, also speaks for a Tiger victory. However, Coach Caddy Works has molded together a nine that has shown well in their practice games, and if the Tigers dine on Grizzly steak it is certain that they will show the scars of battle.

Coach Wilkie Clark, Oxy mentor, has built up a scrappy outfit that looks like a bunch of veterans when Capt. Zukie Tanaka, who is a mighty sweet performer around the hot corner, with Hazerot, De Mandel and Mishkin at first, form a smooth-working infield, while Beaver, Hammersley and Hazeltine look fine in the gardening positions. Their fielding ability coupled with a real strength at bat, featuring Mishkin and Tanaka, make the Tigers a much feared outfit, and they should give a good account of themselves tomorrow.

Against this aggregation Caddy Works will throw an outfit that has proven itself to be one of the strongest in the conference. Peake at first, McDougal on second, Wagner at third and Patz playing shortstop form the Grizzly infield, while three veterans hold down the outfield positions.

Much as to the outcome of the game will rely on the two southpaws that will face each other on the mound. Bud Teachout, who is heaving for the Tigers, hurled Franklin High to a city championship two years ago, and is good enough to have been offered a chance with the Angels. Opposed to him will be George Brock, a youngster who, though short on experience, is long on class. It is not improbable that the game will result in a pitchers' battle.

"Rats" Brobst, who has worked with Teachout since his high school days, will complete the Oxy lineup, while Art Hodges is scheduled to work behind the plate for California.

SOLONS ANNEX THIRD IN ROW FROM INDIANS

[BY A. P. NIGHT WIRE]

SACRAMENTO, April 16.—Carroll Canfield pitched the Senators to their third straight win of the series over Seattle, here today, 5 to 2. Canfield had one bad inning, the sixth, when four hits netted the Indians a pair of runs.

Ace Elliott, Seattle first-sacker, received a badly wrenched leg in a collision with Watson in a play at home plate in the third and will be out of the game for several days.

Seven errors tossed away the contest for Seattle. The score:

SEATTLE	AB	R	H	O	A
Lane,cf	3	1	2	2	0
Brady,2b	4	1	3	2	3
Brazill,3b	4	0	2	1	3
Eldred,rf	4	0	0	2	0
McCabe,lf	3	0	1	3	0
Elliott,1b	1	0	0	4	0
Herman,1b	2	0	0	6	0
T.Bald'n,ss	4	0	0	1	5
E.Bald'n,c	4	0	0	3	1
Millius,p	3	0	0	0	3
Daly,x	1	0	0	0	0
Brant,p	1	0	0	0	0
Cutshaw,xx	1	0	0	0	0
Totals	33	2	7	24	13

SACRAMENTO	AB	R	H	O	A
Kopp,lf	4	1	2	1	0
McLau'n,ss	5	1	1	3	7
Watson,3b	4	1	1	0	4
M.Shea,c	4	1	1	6	1
Davis,1b	3	0	1	9	1
Stiglin,2b	4	0	1	5	1
Hoffman,rf	1	1	0	0	0
Cochrane,rf	2	0	0	0	0
Brown,s,rf	1	0	1	0	0
C.Can'd,p	3	0	0	1	1
Totals	32	5	10	27	8

x—Batted for Millius in 6th.
xx—Batted for Herman in 9th.
x—Batted for Cochrane in 8th.

SCORE BY INNINGS

	1	2	3	4	5	6	7	8	9	
Seattle	0	0	0	0	0	2	0	0	0	—2
Base hits	1	0	0	1	0	4	0	1	0	—7
Sacramento	0	0	2	1	1	0	0	1	—	—5
Base hits	1	1	2	0	3	1	1	1	—	—10

SUMMARY

Errors—Brady, Brazill, 2; McCabe, T. Baldwin, E. Baldwin, Millius, Stiglin. Innings pitched—By Millius, 5. Charge defeat to Millius. Runs responsible for—C. Canfield, 1; Millius, 2. Struck out—By C. Canfield, 6; Millius, 2; Brant, 1. Bases on balls—Off C. Canfield, 2. Stolen base—McLaughlin. Three-base hit—Lane. Two-base hits—Brazill, Shea. Sacrifice hit—McLaughlin. Runs batted in—McLaughlin, Cochrane, Shea, Davis, Brady. Double plays—Brazill to Brady to Herman; T. Baldwin to Brady to Herman; Watson to Stiglin to Davis. Umpires—Casey and Teck. Time of game—1h., 42m.

Miss Richards in Semifinals at San Francisco

[EXCLUSIVE DISPATCH]

SAN FRANCISCO, April 16.—Miss Dorothy Richards of Cleveland, O., Mrs. Louis Lengfeld of Beresford, Mrs. Frank Sheedy, San Francisco city champion, and Mrs. Alfred Swinerton of the San Francisco Golf and Country Club are the semifinalists in the California women's championship, as a result of the second-round matches played at the San Francisco Golf and Country Club.

Miss Richards, whose delightfully easy and graceful swing and all-round golfing ability, had won a rather fearful respect in the medal and first rounds, had a day in the tiger country, as far as the latter half of her match with Mrs. Joe Mayo, the Del Monte woman's champion, was concerned. The Cleveland girl reached the turn with a fairly steady 45 and was 4 up on her opponent who equally had an off day.

LUIS FIRPO NOT TO FIGHT SWEDE CHAMP

[BY CABLE AND ASSOCIATED PRESS]

STOCKHOLM, April 16. — Because Stockholm police prohibit public professional boxing matches, the proposed match here between Luis Angel Firpo, Argentine heavyweight, and Harry Persson, Swedish heavyweight champion, probably will be abandoned, it was said today.

DEMPSEY OFF FOR NEW YORK

Dormant Champ and Wife to Leave Today

Jack and Photographer Have Warm Battle

To See Tex Rickard About September Scrap

Jack Dempsey, holder of the dormant heavyweight championship of the world, leaves for the East this morning accompanied by Mrs. Estelle Taylor Dempsey and some of his "yes" men. He will travel by way of Salt Lake, stopping over there a couple of days to visit his mother.

Before departing Dempsey had a conference with Jack Kearns, his manager, yesterday afternoon at the Barbara at which time a proposal by a Los Angeles business man to buy the Barbara Hotel was taken up.

"Everything is in your hands," Dempsey told Kearns when he left. "If you get a good price for the property go ahead and sell it. It is entirely up to you."

Earlier in the day Dempsey had a pitched batle with a newspaper service photographer who camped on his doorstep and refused to budge when a "yes" man informed him that Dempsey was not at home.

The photographer heard Dempsey at the telephone and waited. The "yes" man asked him to make himself scarce.

"What's the idea of high hatting me?" was the retort. "Dempsey's only a movie actor. He's no longer a champion."

Whereat the door flew open, nearly tearing itself from the hinges as Dempsey came hurtling forward with his face aflame.

"Who said I was a movie actor and not a champ," as the Dempsey face glowered into the countenance of the photographer.

"Well, you are a movie actor, aren't you?

"Y-e-e-s, but I'm going to see Tex Rickard in New York about a fight next September."

DE PAOLO SETS SPEEDY PACE

(Continued from First Page)

Sunday's program. With not more than six men in any heat the cars will come thundering past Starter Fred Wagner at a terrific pace. When they go into that first curve it will be a battle royal, inasmuch as every man will be fighting for the pole over the short distance. Those who get left behind at the satrt may just as well shut off the gas as nothing but wide-open blinding speed will be in order and the leaders will be giving no quarter.

All of the great pilots of today—Tommy Milton, Benny Hill, Pietro Bordino, Jerry Wonderlich and others—are entered, sixteen in all signing up. The first race starts at 2:30 p.m.

BEES BEAT DUCKS AND GO INTO LEAGUE LEAD

[BY A. P. NIGHT WIRE]

SALT LAKE CITY, April 16.—An old-fashioned slugging match in which each side was credited with an even twenty hits, went to the Bees, 18 to 9, in the third game of the Salt Lake-Portland series today. Tony Lazerre hit two home runs, one with the bases full, and knocked in six runs. None of the Portland pitchers was effective, and McCabe who started for the Bees, had to be taken out, Hulvey completing the game. The defeat of Los Angeles today enabled Salt Lake to take the league leadership. Score:

PORTLAND	AB	R	H	O	A
H'nefeld,2b	6	2	1	2	3
Bentet,ss	6	1	2	1	2
High,rf	6	1	2	1	0
Rohwer,cf	5	1	2	1	0
Lewis,lf	5	1	3	0	0
Rhonda,3b	5	3	3	0	4
Thomas,1b	5	1	2	12	0
Rowland,c	5	0	2	7	0
Winters,p	1	0	0	0	1
Eckert,p	1	1	1	0	0
Martin,p	2	0	0	0	2
Totals	47	9	20	24	17

SALT LAKE	AB	R	H	O	A
L'dmore,2b	5	3	4	0	3
Kerr,ss	1	0	1	0	0
Hall,3b	2	1	0	0	1
Frederick,cf	5	1	2	1	0
O'Doul,rf	5	1	3	2	0
Hall,lf	5	1	2	3	0
Coumbe,1b	3	0	2	0	0
Sheehan,lf	4	1	0	2	0
L'erre,ss,2b	5	2	3	2	4
Peters,c	5	2	3	4	0
McCabe,p	4	2	2	0	0
Hulvey,p	1	0	0	0	0
Totals	47	13	20	20	27

SCORE BY INNINGS

	1	2	3	4	5	6	7	8	9	
Portland	0	0	0	5	1	3	0	6	—	—9
Base hits	3	1	0	2	3	2	5	3	1	—20
Salt Lake	1	2	3	0	0	1	2	—	—	—18
Base hits	1	2	3	3	3	6	1	0	2	—20

Errors—Lewis, Rowland, Lindmore. Home runs—Rohwer, Lazerre, 3; Peters. Two-base hits—High, 2; Bentez, Lewis, Rowland, O'Doul, 2; Lindmore, Kerr. Stolen bases—Sheehan, Benton, 2. Struck out—By McCabe, 1; Hulvey, 3; Winters, 2; Martin, 5. Bases on balls—Off McCabe, 3; Eckert, 1. Innings pitched—By McCabe, 6 1-3; Winters, 3 1-3; Eckert, 1 2-3. Runs responsible for—McCabe, 8; Winters, 8; Eckert, 1; Martin, 1. Credit victory to McCabe. Charge defeat to Winters. Double play—Ricenda to Hunnefield to Thomas. Umpires—Schmidt and Phyle. Time of game—2h. 17m.

UNDEFEATED BANK TEAMS TO CLASH

Playing for the lead in the Bankers' Baseball League, the California Bank nine takes on the Merchants' National Bank at the Harvard Military Academy tomorrow afternoon. Neither team has dropped a game and both are out for blood, the Merchants having taken the title away from California last year. Mahrs will be on the mound for California, while Jessup will hurl for the Merchants. The standings:

	W.	L.	Pct.
California Bank	3	0	1.000
Merchants' National	3	0	1.000
Federal Reserve	3	0	1.000
Citizens' Trust and Savings	2	1	.667
Bank of Italy	2	1	.667
Security Trust and Savings	1	2	.333
First National	1	2	.333
Amer. Commercial Company	0	3	.000
Farmers and Merchants	0	3	.000
Pacific National	0	3	.000

MONARCHS WIN OVER MERCURY HOCKEYISTS

With both teams putting up a tight defensive game, Tom Casey's Monarch hockey team defeated the Los Angeles Athletic Club squad, 3 to 2, at the Palais de Glace last night. Evans and Fitch starred for the winners. Jones and Dugan performed well for the Mercury team.

B. H. DYAS CO.
Faber 2020 7TH AT OLIVE

Bristol Steel-Shafted Clubs $4.95

Excellent Clubs, regularly priced $7.00, take this Friday and Saturday Dyas price! Drivers, Brassies, Driving Mashies, Mashie-Niblicks, Mashie-Niblicks and Putters—for both Men and Women. These Clubs are of splendid quality throughout—and, at $4.95, offer unusual value!

The "Winner" and "Forest Hills" Tennis Rackets (Seconds) $7.50

Rackets of international reputation listed as "Seconds" because of some slight, very slight imperfection. Famous Bancroft frames, strung with red Oriental gut. Priced at Half of regular prices! An excellent opportunity for beginners to learn with the BEST of Rackets.

The FLORSHEIM SHOE

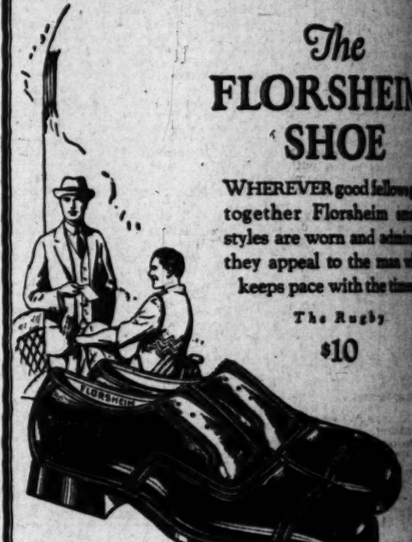

WHEREVER good fellows get together Florsheim styles are worn and admired—they appeal to the man who keeps pace with the times.

The Rugby $10

Florsheim Shoe Stores
216 W. 5th St. Alexandria Hotel Bldg.
232 S. Broadway Orpheum Theater Bldg.
60 East Colorado St., Pasadena

KISSEL 8 STRAIGHT
"The EIGHT of all EIGHTS"
H. J. WURZBURGER INC.
1101 S. HOPE ST.

A Liquid Tonic—Not a Grease
GLO-CO
Positively Keeps the Hair in Place.

Drink FROST
See the fruit in the bottle

hunter
know the value
the double
The same
double grip
—two grips
double duty.

25c to $1

PARIS GARTERS
NO METAL CAN TOUCH YOU
Time for a fresh pair

DYAS CO.
AT OLIVE
Steel-Shafted
Clubs $4.95
Excellent Clubs, regularly priced $6.00 and $7.00, take this Friday and Saturday Special Dyas price! Drivers, Brassies, Driving Irons, Mashies, Mashie-Niblicks, Mashie-Irons, Niblicks and Putters—for both Men and Women. These Clubs are of splendid quality throughout—and, at $4.95, offer unusual value!
inner" and "Forest
Tennis Rackets
(Seconds) $7.50
Rackets of international renown—listed as "Seconds" because of some slight, very slight imperfections. Famous Bancroft frames, strung with red Oriental gut. Priced about Half of regular prices! An excellent opportunity for beginners to learn with the BEST of Rackets!
The FLORSHEIM SHOE
WHEREVER good fellows get together Florsheim smart styles are worn and admired; they appeal to the man who keeps pace with the times.
The Rugby
$10
im Shoe Stores
Bldg. 626 S. Broadway
Orpheum Theater Bldg.
Florsheim SHOE
hunters
know the value of the double trigger. The same idea in double grip Parisian garters—two grips for double duty.
25c to $1
PARIS GARTERS
NO METAL CAN TOUCH YOU
Time for a fresh pair!

Washington Rally Beats Yanks

CHAMPIONS NAB GAME IN NINTH

Judge Feature With Timely Scout Smashes

Judge Stay on Top by Defeating Boston Sox

Sox and Chisox Capture Thrilling Encounters

BY A. P. NIGHT WIRE]

NEW YORK, April 16.—Successive home runs by "Goose" Goslin and Joe Judge off Urban Shocker in the ninth inning featured a batting rally which gave Washington a second victory of the season over the New York Yankees today, 7 to 5. At the end of seven rounds the Yankees led, 5 to 0, Collins also scored a homer in the fifth. Score:

YANKEES	AB	R	H	O	A	E
Witt, rf	4	0	1	2	0	0
Dugan, 3b	4	0	1	0	4	0
Dugas, cf	4	1	1	1	0	0
Ruether, lf	4	1	1	2	0	0
Pipp, 1b	4	0	1	6	0	0
Ward, 2b	4	0	1	3	4	0
Schang, c	4	0	0	4	1	0
Shawkey, p	2	0	0	0	2	0
O'Neill, c	0	0	0	0	0	0
Hoyt, p	0	0	0	0	0	0
Bush, p	0	0	0	0	0	0
Totals	35	2	6	24	11	0

WASHINGTON	AB	R	H	O	A	E
Rice, lf	4	0	0	2	0	0
Judge, 1b	4	1	2	11	0	0
Goslin, rf	4	2	2	2	0	0
Harris, 2b	4	0	0	2	3	0
Peckinpaugh, ss	4	0	0	1	3	0
Collins, 3b	4	1	1	1	2	0
Ruel, c	4	0	0	4	0	0
Mogridge, p	3	0	0	0	2	0
Zachary, p	0	0	0	0	0	0
Totals	33	4	5	27	10	0

Batted for Witt in seventh.
Batted for Ruether in eighth.

SCORE BY INNINGS

Yankees	0	0	0	0	0	0	0	2	0	2
Washington	0	0	0	0	0	0	0	4	x	4

SUMMARY

Errors—Dugan, Ruether, Pipp, Ward, Peckinpaugh, Collins, Ruel, Mogridge. Home runs—Collins, Judge, Goslin. Three-base hit—Judge. Two-base hits—Ward, Goslin. Sacrifice plays—Ward to Pipp; Ruether to Pipp; Peckinpaugh to O'Neill to Pipp. Bases on balls—Off Shawkey, 1; off Bush, 1; off Mogridge, 1; off Zachary, 1. Struck out—By Shawkey, 4; by Bush, 1; by Mogridge, 4; by Zachary, 1. Left on bases—Washington, 7; Yankees—Chicago and National League Umpires—Connolly and Nallin.

RED SOX FAIL

PHILADELPHIA, April 16.—Boston Red Sox again failed to hit the win column today when they bowed to Philadelphia's straight defeat, by the score of 7 to 3. Kallio, former league hurler, started his game for Boston and until the seventh, held a one-run lead. Two hits and an error by Ira Flagstead allowed Philadelphia to forge ahead with the tying run. Rommel hit a home run with two men on base in the fifth. Score:

PHILADELPHIA	AB	R	H	O	A	E
Witt, 3b	4	0	1	2	1	0
Walker, lf	4	0	0	2	0	0
Miller, cf	3	0	0	3	0	0
Poole, 1b	4	1	1	9	0	0
McInnis, ss	4	0	1	1	3	0
Cochrane, c	4	1	2	3	1	1
Rommel, p	3	1	1	0	3	0
Totals	30	3	6	20	8	1

BROWNS	AB	R	H	O	A	E
Witt, 3b	4	0	1	1	4	0
Rice, lf	4	0	0	2	0	0
Lamar, lf	1	0	0	1	0	0
Gerber, cf	3	0	1	2	0	0
Miller, cf	1	0	0	0	0	0
Pinelli, 1b	4	0	1	9	1	0
Gerber, rf	4	0	0	1	0	0
Severeid, c	4	1	2	5	1	0
Kallio, p	3	0	0	0	3	0
Flagstead, x	1	1	1	1	1	0
Rommel, p	0	0	0	0	0	0
Totals	31	2	6	24	10	0

Batted for Kallio in seventh.
Batted for Rommel in ninth.

SCORE BY INNINGS

Philadelphia	0	0	0	0	0	0	0	3	0	3
Browns	0	0	0	0	0	0	0	0	2	2

SUMMARY

Errors—Witt, Poole, McInnis, Cochrane, Rommel, Witt, Rice, Gerber, Severeid, Kallio. Two-base hits—Witt, Cochrane, Flagstead. Sacrifice hits—Rice, Rommel. Stolen bases—Witt, Poole, Walker, Miller, Pinelli, Severeid, Flagstead. Double plays—Witt to Poole; Witt to Poole; Witt to Poole;

A CHUCKLE FOR EVERYBODY

TODAY'S LESSON IN ETIQUETTE

THE GUMPS—THE SPRING HAS COME

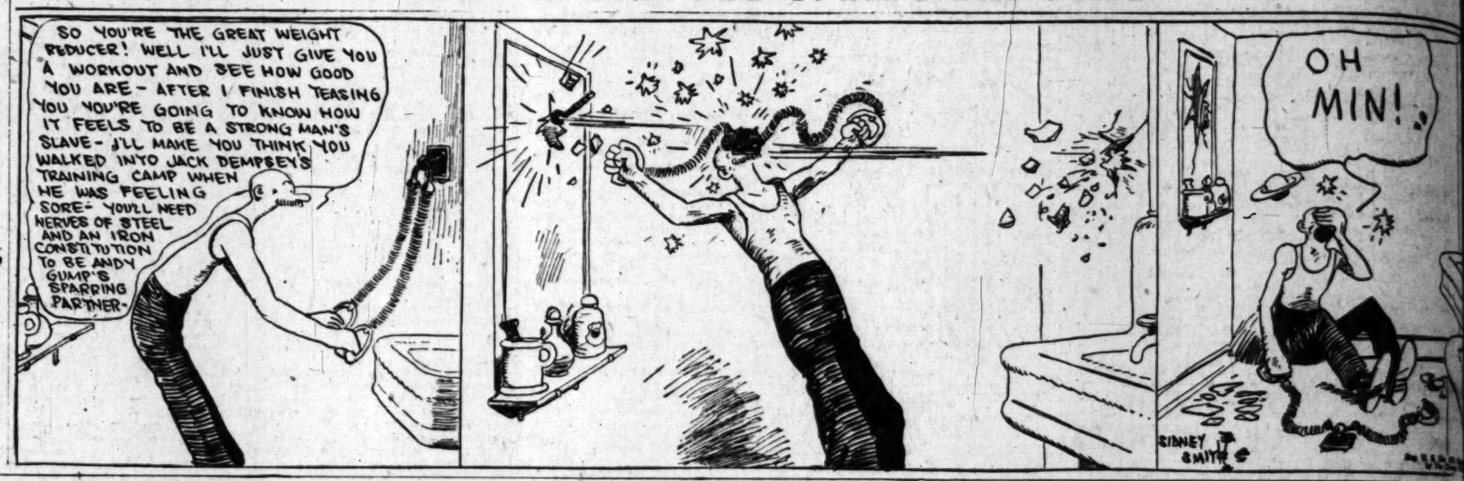

Snapshots of a Man Passing a Hot Plate.

By GLUYAS WILLIAMS

© McClure Newspaper Syndicate

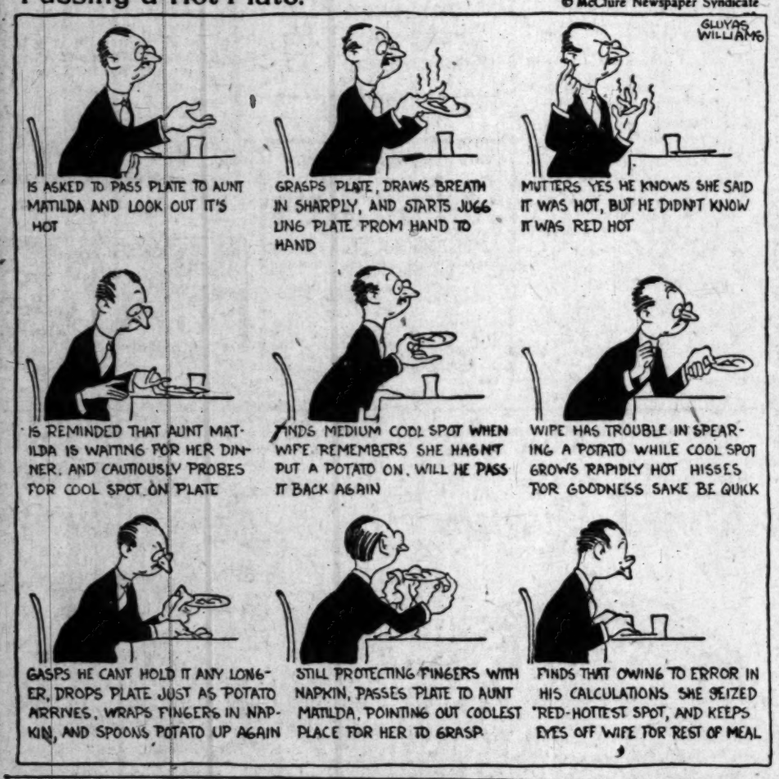

GASOLINE ALLEY

Walt Spends an Unenjoyable Evening

WINNIE WINKLE, THE BREADWINNER: Big Hearted Ganzy Spends the Afternoon

REG'LAR FELLERS

Copyright, 1923, by the Bell Syndicate, Inc. Trade Mark Reg. U. S. Pat. Off.

Going the Rounds

By Gene Byrnes

ALONG FIGUEROA STREET

Leave it to a Man

HAROLD TEEN—HE'S A GREAT LITTLE BROADCASTER

Personality

THERE is Personality even in so specialized an organization as a bank. This is reflected to you through the officials of that bank.

It is only in a bank that has no branches—where all the officials are under one roof—easily accessible that this personality can be distinguished.

The Union Bank & Trust Co. *has no branches.*

UNION BANK & TRUST CO. OF LOS ANGELES
SAVINGS COMMERCIAL TRUST
EIGHTH & HILL STREETS, LOS ANGELES
CAPITAL AND SURPLUS $1,800,000
"The Bank of Personal Service"

Try a Box
Lee's Famous Home Made Candies
All 80c a Pound

SHOPS AT
33 N. Western Ave., Near First.
200 West 7th St. Alvarado and Westlake Parks.
333 West 6th St. Hesperian Theater
540 S. Broadway Mercantile Arcade
205 East 6th St. Pickwick Stages Terminal
6420 Hollywood Blvd. Near Cahuenga Ave.
TAKE HOME A BOX TONIGHT

...S— of all kinds—no two alike—appear daily in TIMES WANT ADS

pretty nifty cheese!
Bluhill
spreads like butter

Dress your Furniture Anew
DECORET ENAMELS
and Bronze Paints

PAINT is the garment—the costume—that heightens the charm and personality of your furniture—just as truly with a colorfully-enameled kitchen chair as with a finely-finished living room table.

Chairs and tables for your breakfast nook, the porch, the youngsters' play room, the kitchen—tabourets, candle sticks, boxes, baskets, seed pods, reeds, and innumerable small objects—all give you opportunity to clothe or re-clothe your "furniture family" in those delightful costumes prevailing in the decorative modes of the moment!

And truly a fascinating play-task—with Decoret Enamels and Bronze Paints. Shades and colors that sparkle or that give back their richness in less sprightly manner. And sold in cans of convenient sizes—from half a tea-cup to a gallon!

As a help in this delightful work, send for our free book on painting furniture and the decoration of small objects—"The Art of Decorating with Decoret." Gives color schemes and is illustrated in colors. It's free. And ask your Dealer for Decoret—made by FULLER, your guarantee of quality.

W. P. FULLER & CO. • 301 MISSION STREET • SAN FRANCISCO
35 BRANCHES ON PACIFIC COAST CITIES FACTORIES IN SAN FRANCISCO, LOS ANGELES AND PORTLAND
Distributors of Valspar on the Pacific Coast

FULLER
PAINTS Since 49 VARNISHES
PIONEER WHITE LEAD
70 YEARS' EXPERIENCE—YOUR ASSURANCE OF FULLER QUALITY

COUNTRY GAINS FOREIGN TRADE

Fear of Loss Unfounded is Official's Report

United States Draws Ahead of Other Nations

World Living Better These Days, Figures Show

BY FREDERIC J. HASKIN
[EXCLUSIVE DISPATCH]

WASHINGTON, April 16.—Business men who have been fearful that the United States would get the worst of it in the fight for the markets of the world, which is the feature of post-war economic and commercial readjustments, will be reassured by a review of the situation made by Julius Klein, director of the Bureau of Foreign and Domestic Commerce of the Department of Commerce. There is a great struggle on, with England and Germany as our chief rivals, but there is every reason to believe that America will not come out second or third best, and there is no real occasion for the panicky feeling that has been evidenced in some quarters.

In the first place a casual summary of recent German and British trade papers and trade-association reports, says Mr. Klein, reveals any number of signs of a precisely comparable fear on the part of our European rivals as to their prospects in the face of increasing American competitive effort. They cannot understand our continued success in bidding for overeas markets in spite of the six years which Europe has had in which to regain its foreign trade.

NOTHING NEW

Also, it is to be remembered that this is not the first time the United States has encountered vigorous competition in going after export trade. During the years immediately preceding the war, from 1910 to 1913, we were up against a notably stiff fight, and we not only held our own, but in such highly competitive areas as the "A.B.C." countries of South America we were rapidly overtaking England and Germany.

"If we examine carefully the more alarming prophecies as to the dangers to our export trade from intensified European competition," continues Mr. Klein, "we find that they proceed in almost every case from the assumption that the trade of the competitive area has already reached a point of nearly complete saturation and that the issue is simply one of the relative strength of the three leading contestants as to which will gain a predominate position.

ERRONEOUS DEDUCTION

"This totally erroneous deduction presumes a rigidity of the standards of living in these economically new lands overseas which is so profoundly at variance with the actual conditions as to be almost absurd.

"If any one outstanding economic or social phenomenon has been demonstrated with irrefutable conviction throughout the world since 1918 it has been the astounding capacity of the human animal not only for recovery from the greatest shocks, but for improvements and aspirations toward higher levels of comfort and well-being entirely beyond any expectations of a decade or two ago."

In other words this trade expert finds that no matter what conclusions may be reached as to whether the world is growing better, the world is unquestionably living better. Last year the import purchases of Latin America, Asia, Oceania and Africa were well above $6,000,000,000, which was more than double the annual average of 1910-13.

Thus we have constantly growing markets to fight for, and the significant feature from our point of view of this stimulated and greatly expanded purchasing power of the buyer nations is the fact that their requirements are largely for those newer products of industrial ingenuity which have been the peculiar forte of American manufacturers—moderately priced automobiles, motion-picture films, labor-saving machinery, ready-made clothing, electrical specialties, office equipment and the like.

NO DISCOURAGEMENT

And the actual figures of the relative status of the three leading trade rivals in representative competitive markets prove that the situation is anything but discouraging for our exporters. In 1913, for instance, England supplied 29.7 per cent of the imports of the three most important South American countries, while Germany supplied 19.7 per cent and the United States came third with 13.5. Ten years late the United States and England were on practically even terms with 24 per cent each, with perhaps a slight advantage to England because of her large interests in Argentina, while Germany had fallen far behind with about 13 per cent as her share.

Similarly in the Far East our share of the trade shows increases. Our percentage of Japan's imports rose from 16 in 1913 to 26 in 1924, whereas Great Britain's dropped from 16 to 12 per cent and Germany's declined from 9 to 6 per cent.

In China, according to Mr. Klein's data, the American gain was even more impressive during the same period, rising from 6 to 16 per cent, while England's share fell from 16 to 13 per cent and Germany's from 5 to 3 per cent. Even in India, a supposedly impregnable stronghold of British trade, though still dominated by her mechants, the American portion of imports, though small, is on the increase, having risen from about 2.5 per cent to nearly 6 per cent.

ELECTORS WILL NAME CORPS OF BOY RULERS

The boy who will rule Los Angeles as Mayor, both in fact and in name for one day on the 28th inst., will be selected this afternoon when 300 juvenile delegates to the electoral college assemble at the Chamber of Commerce to name not only a Mayor for the one day, but also a president of the City Council, a fire and Police Chief, a juvenile judge, Sheriff and chairman of the Board of Supervisors.

The successful candidates will take over the reins of the city and county government on the morning of the 28th inst., and will relinquish them that night. There are more than a dozen juvenile candidates for each office and the electoral college will choose from among them. The convention was arranged by a special committee of the Council for the promotion of Boys' Week in Los Angeles, which is to be observed from the 26th inst. to May 2.

THREE DIE WHEN CAR BURSTS INTO FLAMES

[BY A. P. NIGHT WIRE]

YANKTON (S. D.) April 16.—Two women and a child were burned to death and another woman was injured today when their automobile plunged from the highway near Beresford, overturned and burst into flames. The dead, reports received here said, are Mrs. S. Nevada Hereford of Aberdeen, Wash.; Miss Doreen Finnegan, Yankton, and David Finnegan, 3 years of age. Mrs. D. M. Finnegan, daughter of Mrs. Hereford, was severely injured.

CHICAGO BANKER TO ADDRESS BANQUETERS

By a "Times" Staff Correspondent

PASADENA, April 16.—Three hundred members of the Pasadena Chamber of Commerce will attend the annual banquet to be given in the Hotel Huntington tomorrow evening. George M. Reynolds, prominent Chicago banker, is scheduled to make the principal address.

James A. Williams, retiring president, and Harold B. Landreth, newly elected president, will also make short addresses. The number of reservations for this banquet is said to be the largest in the history of the local organization.

SAVANTS STUDY MANNISH FAD

Every Day in Every Way Girls Are Dolling Up More After Man Fashion

[BY CABLE—EXCLUSIVE DISPATCH]

PARIS, April 16.—The amazing development of mannish styles for women is eliciting statements from savants and psychologists studying the underlying motives for the feverish rush for masculinity by the fair Parisiennes.

After bobbing their heads, adopting men's tailors, men's stiff collars, necktiles, flat-heeled slippers, and even woolen sox, the women are now wearing watch fobs, carrying time pieces in their pockets, abandoning wrist watches and the newest wrinkle is a mannish, double-breasted waistcoat.

Colorado Senate Votes to Abolish Direct Primaries

[BY A. P. NIGHT WIRE]

DENVER, April 16.—The upper house of the General Assembly late today passed on final reading a bill repealing the direct primary law and providing for a return to the old party convention system of nominations.

The direct primary has been in effect in Colorado since 1910. The bill becomes a law immediately upon signature by the Governor.

PHILIPPINE SENATE OPPOSES SHIP SALE

WILL CREATE MONOPOLY OF AMERICAN BOTTOMS, PLAINT CHARGES

[BY A. P. NIGHT WIRE]

WASHINGTON, April 16.—Manuel Quezon, President of the Philippine Senate, has protested to the War Department against the sale by the United States Shipping Board of the five President ships of the trans-Pacific fleet to the Dollar Steamship Company.

In the absence of Secretary Weeks the exact nature of the protest was withheld, but it was said to have been based upon the ground that the removal of the Pacific Mail Company would create a monopoly of American transportation to the Philippine Islands.

The protest was transmitted to the Shipping Board without comment.

UNIVERSITY DAY IS FOOD-SHOW FEATURE

With crowds increasing in attendance and free sampling voted a favorite sport, the second annual food and household show in the Ambassador auditorium will celebrate University Day today. The exposition closes Sunday night. Already it has been declared outstandingly constructive and a precedent for affairs of the kind.

Waldo T. Tupper, managing director, announced yesterday that the concluding day of the show will be a climax of surprises and entertainment. The Mexican Trade Bureau, aided by the Matildita Dance Academy, will supply an entire company of Spanish dancers, singers and musicians to make the exposition Sunday take on a distinct Mexican atmosphere.

ARE WE SOON TO BECOME A RACE OF BALDHEADED MEN?
PROF. JOHN H. AUSTIN

Hair and Scalp Specialist, Who Has Been With the May Co. the Past Ten Years, Talks Most Interestingly About the Hair

He says baldness is increasing rapidly among men and points out some of the reasons. Prof. Austin is probably right in saying that only about one man in every hundred ever thinks about his hair at all, except to comb it two or three times a day.

A man will give the utmost attention to his teeth, because he knows that when trouble arises he will have more trouble and probably lose his teeth if he doesn't go to a dentist promptly. But his hair doesn't ache, it just gradually dies, and when it is nearly gone, and the roots are dead, he anxiously tries a dozen different remedies at once and then resigns himself to baldness.

Prof. Austin says the use of dandruff cures, mange cures and hair tonics without proper advice is like taking medicine without knowing what you are trying to cure. Prof. Austin examines the roots of your hair with powerful microscope. He finds out just what is the trouble with YOUR HAIR and then he tells you what to do for the trouble.

FREE MICROSCOPIC EXAMINATION of the hair and scalp—both men and women invited.

Mezzanine floor, The May Co., Eighth and Broadway.—[Advertisement.

"BROWN MILL" COFFEE

~JEVNE'S very best, with a saving of 5¢ per pound, because of the "economy" package instead of the extravagant tin.

JEVNE'S "Hotel Blend" coffee is a good coffee at a surprisingly low price.

~at your Grocers

Advertisement from L. A. Times, April 15, 1925.

LOS ANGELES GETS A GREAT MERCANTILE ESTABLISHMENT

The general public is not aware that this spring season has been one of the most disastrous in the history of Men's Wearing Apparel—as the backward season in the East and touch of dull times caused millions of dollars' worth of countermand orders, especially in men's finest grade clothing. Panic prices to the public through retail avenues, is the only sure salvation for manufacturers and wholesalers to realize quickly. The most noted brands of high-grade tailor-made suits, trousers, top coats, overcoats and cravenettes, in almost endless variety, will be found in this gigantic stock of over one hundred thousand dollars' worth of all new, spring, full-fashion for men and young men.

The following national brands of clothing will be sold for quick cash realization, at about one-half its value, and in some cases even less. The character of this elegant stock appeals to the discretional dresser; a man who is particular about his clothes, especially the Merchant Tailor man. Daniel Boone Woolen Co.—Vanity clothes. Manhattan Brand—Em-Ess, Excelsior, Harley Trim, The Great Sennett—clothes, Soljain and Suitall brands—and others of the highest standard makes in America.

Two carloads—12,000 of the latest styles, straw hats, right out of the original cases, fresh from the manufacturer, will be sold at 25c on the dollar of value. Nothing like it ever occurred in America at any time—East, West, North or South.

The fire-proof store rooms and balconies, representing over 20,000 feet of selling space, known as 734 South Spring Street, has been leased, and a sale will begin next Saturday morning—at 9 o'clock—that will bring every thrifty man and young man to this store, as its equal has never occurred in the United States west of Chicago.

Watch Friday morning's Times for full particulars. No other paper.

Desperate Clothing Sacrifice!
Tomorrow, Saturday Morning, at 9:00
Panic Prices—½ Value

Will open its doors to the public. A sale of magnitude—of real bona fide sacrifice, of fine, new Spring wearing apparel for men and young men. Without an equal since the great panic of years ago.

$100,000 worth of the world's best in materials, full hand-tailored and fashioned to the minute. Cold water shrunk, real Hair Cloth and Linen Canvas fronts, full tape-stays, with silk or satin bound seams throughout. In every weave, color, pattern or design, to be found in the most classy stores of America, at your mercy, for a fraction of its worth.

734 South Spring Street.
National City Bank's former home

Men's and Young Men's Suits
Sizes 30 to 50 Breast
Conservative, English and Sport Styles.

Lot No. 1: $12.50
Buys choice of a big lot of Wire Twist Tweeds and Suits in medium shades. All wool—hand tailored—$25.00 kind. Sizes 34 to 42.

Genuine Palm Beach Suits Extra Special!
Every one containing the label—1000 to select from.
$8.85 Advance Season Price
All shades and colors—light and dark. You know Genuine Palm Beach Suits sell, the world over, from $15.00 to $25.00, according to quality. **YOUR TIME IS NOW—Buy a couple for the summer.**

Top Coats, Cravenettes and Overcoats
Always Needed Cool Evenings
We have just received fresh from the manufacturers, about 1000 of the latest style, including several hundred winter Overcoats. These garments sell regularly, by high-class dealers who handle these brands, at from $40.00 to $100.00. **Buy Now,** because we will sell them at half price, and in some cases on heavy Overcoats, at about one-third value.

Pants
Many thousands of pairs in hundreds of patterns, of the different weaves; Cassimere, Cheviots, Tweeds, Home-spuns, Flannels, Serges, and Worsteds—from the sturdy business materials, to the finest dress fabrics, that the world produces—
Sizes: from 27 to 50 Waist Measure
$2.85 for tailor-made Business Trousers, in light, dark and medium colors—worth to $8.00.
$3.85 for splendid Business and Semi-dress, in a score of desirable fabrics and patterns—worth to $8.00.
$4.85 for choice of more than 1000 pairs—Imported and Domestic materials, in endless variety of patterns—worth easily to $10.00.
$6.85 for choice of the world's best $12.00 to $15.00 Trousers, in new French and English flannels, finest Grey Serges, Silk Stripe Worsteds, Cassimeres and Coverts—

Lot No. 2—$16.50
Takes choice of 1000 Suits—sizes to 44 (not all sizes in every pattern). Blacks, Blues, Grays, Pin Stripes, Mixtures, Plaids in Worsteds, Serges, Cassimeres, Cheviots and Tweed materials.
Worth up to $35.00

Lot No. 3—$19.50
This line of beautiful hand-tailored Suits in foreign and domestic materials, cut and fashioned in the latest approved New York styles, in a variety of over 50 patterns and materials, in a dozen different weaves, that appeals to the most critical.

Lot No. 4—$24.50
Of mostly imported or select domestic fabrics, and fashioned as only artists know how. The very labels on the garments tell the story—that they were made to sell for $50.00 and $60.00. You know the brands. There are over 100 styles in weaves and patterns of serges, worsteds, wire twists, flannels, cheviots, silk mixtures—Fit for His Royal Highness—the American gentleman.

Lot No. 5—$29.50
The Textile exposition, representing the top of the art in materials, workmanship and styles. The fastidious man, the careful dresser, the man who demands and wears the world's best, and has been paying stores and dealers from $60.00 to $100.00 for suits, will find this line vastly superior to his most sanguine expectations.

There are no fabrics or styles that King Fashion has decreed for Spring of 1925—that will not be found represented in this line.

SPECIAL NOTICE
We make any reasonable alteration, free.
No Telephone, Mail or Approbation orders.
Open Monday and Saturday evenings until 10 P.M.
For Large Men, Stout Men, Chubby Men and Hard-to-Fit Men—Special Built Sizes

$1 STRAW HATS
For the Latest Styles Straw Hat
Worth $3-$4-$5—Fresh from the maker. A Hat Sale that has no parallel in history—North, East, West or South. One to a customer.

THE ONLY LARGE AREA OF RESTRICTED RESIDENTIAL BEACH

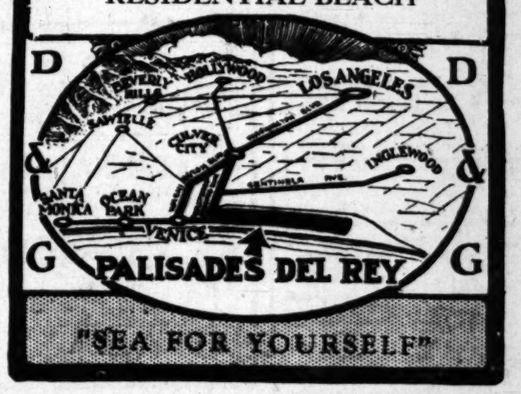

"SEA FOR YOURSELF"

Of Interest to Women

Many years ago Mrs. Lydia E. Pinkham, of Lynn, Mass., originated her now famous Vegetable Compound for women, by steeping roots and herbs on her kitchen stove. The fame of its success for overcoming some of the most stubborn ailments of women spread far and wide until today the Lydia E. Pinkham Medicine Co., of Lynn, Mass., is said to be the largest user of roots and herbs in the world. It operates a large laboratory at Lynn, Mass., others at Cobourg, Canada; Mexico City, Mexico; Barcelona, Spain, and Paris, France.—[Advertisement.

A Land Bargain

I have for sale to close an estate, 400 acres of good land, three and one-half miles from the fast growing City of Merced. This land is in the Merced Irrigation District which will insure an abundance of water the year round. The land is adaptable to most all crops grown in the San Joaquin Valley. W. S. SILMAN, Box 6, Merced, Cal.

CHECK YOUR BAGGAGE
"SPECIAL DELIVERY"
It costs no more and saves you time and money. We check it from your residence or hotel DIRECT to street address in destination city.
Phone TR 1001
Los Angeles Transfer Co
Main Office 317 Crocker St. Phone Trinity 1001
WE SELL SERVICE.
We also allow you FREE 7 Days Storage

Los Angeles Times Free Information and Resort Bureau

BROADWAY AT FIRST

Is for the accommodation and benefit of persons seeking interesting routes of travel, desirable hotels and rest, recreation and recuperation at the seashore or in the mountains. Particulars are furnished by competent attendants and by correspondence to the general public regarding rates and attractions of railroad and steamship lines, hotels and pleasure and health resorts. Descriptive circulars and transportation literature are kept on hand for inspection and distribution. This service is absolutely free. Literature may also be obtained at the Times Branch Office, 621 South Spring Street. Phone MEtropolitan 0700.

Make your resort and hotel reservations free of charge at the Times Information and Resort Bureau, Times Bldg., Broadway at First St., or at the Times Branch Office, 621 South Spring St.

"Direct-U"

Have you had difficulty in finding some particular advertised product? Have you had to hunt from store to store to find something you had seen advertised? The Times has established a new department, called "Direct-U," which has collected data about thousands upon thousands of trade-named (advertised) products and stands ready to tell you just where you can find the thing you want.

The Times is glad to help its readers and advertisers through this new service—so make free use of it—there is no charge, of course.

All you need do is phone the Los Angeles Times—MEtropolitan 0700—and ask for "Direct-U" Department.

Resorts

MIRAMAR

(BEHOLD THE SEA)

Hotel and Apartments

American and European

Exceptional appointments, service and cuisine. New, modern, luxuriously furnished apartments with hotel privileges. Beautiful grounds. On the Palisades overlooking the Pacific. Excellent facilities for Banquets; Dinner Dances, Garden Parties, Teas, etc. Golf, Tennis, Ocean Bathing, Sea Fishing, Horseback Riding. 45 Minutes from Broadway. Saturday Night Dinner Dances. $2.00 per person.

Wilshire Boulevard At the Ocean

LESLIE SMITH, Manager

SANTA MONICA

Warmer in Winter— Cooler in Summer

Paso Robles Hot Springs Hotel

Hot Sulphur and Mud Baths, remarkably radio active and curative. Sporty golf course. Beautiful scenery and fine roads. On highway and S. P. R. R. Midway between Los Angeles and San Francisco.

DR. G. W. TAPE, Manager.

IN BEAUTIFUL PASADENA

A Famous Hotel Now on the European Plan at Moderate Rates.

HOTEL GREEN, in its own Park in the Heart of the City.

GREEN TEA POT CAFE in Connection, Samarkand Chef and Service.

Pacific Electric brings you to the door from Los Angeles in 35 minutes.

CHAS. B. HERVEY, Prop.

THE SHOREHAM 666 SO. CARONDELET ST. Wilshire Residential District

First class Family Hotel—American Plan—Cuisine unexcelled. Three lines of transportation. Ten minutes to Broadway. Rates on application.

Soboba HOT SPRINGS Mineral

In the Foothills of the San Jacinto Mts.—3 hours by auto from L.A.—See "T. M." or John G. Althouse, owner, San Jacinto, Calif. Tel. San Jacinto 572.

SWITZER-LAND THE NEW SWITZER'S

"THE AUSTIN HOME AND YOURS"—The most fascinating Mountain Trip in the Sierra Madres. Phone Pasadena, Fair Oaks 23-F-2 or address SWITZER-LAND, Box 179, Pasadena.

ALASKA 3 ESCORTED TOURS By Peck-Judah Travel Bureau 732 South Spring Street

WHERE TO DINE

50 Cents for a 4 Course Lunch or Dinner

THE BEST IN LOS ANGELES FOR THE MONEY

LUNCH SERVED—11:30 A.M. TO 1:00 P.M.

DINNER SERVED—5:00 P.M. TO 7:30 P.M.

IN THE BEAUTIFUL DINING ROOM

MEZZANINE FLOOR—MAIN BUILDING

NEW HOTEL ROSSLYN

N.W. CORNER FIFTH AND MAIN STREETS

DINING ROOM OPEN TO THE PUBLIC

Also to the Breakfast Served 6:45 A.M. to 10:00 A.M.

The MERRY WIDOW Cafe "The best of everything in DINING-DANCING-ENTERTAINMENT"

Now Presents Cliff and Martha Ritchie

Formerly of Humming Bird Cafe. Also Mushy's 81's Black Entertaining Aces.

Something Doing Every Minute. Hottest Place in Town—

Dance Contest Every Friday.

CUISINE 150 DINNER A LA CARTE NO COVER CHARGE ANY TIME

THE LIFE of HOLLYWOOD Greenwich Village Cafe Christie Hotel 6720 HOLLYWOOD BLVD.

The only cafe with a real Bohemian atmosphere.

TONITE Dance Contest

For Merchandise Order Second Prize ——?

No Cover Charge—Dinner $1.50 Also a La Carte

Phone GRanite 5551—HOlly 3272

The Times' popular "Where to Dine" suggestions appear every Tuesday, Friday and Saturday.

DANCING EVERY NITE Chris Schonberg's Orchestra

AFTER THEATRE SUPPER VERNON

Beach Weather Now

SHIP CAFE Venice

Dancing Nightly to Walter Lyon's Jazzers.

No Cover Charge 02 Dinner Every Night. Sat., Sun., Hol., $2.50.

Ward McFadden Always on Deck

Red Lantern Cafe

863 WEST 7TH ST. DRexel 0776

Music—DANCING—

Entertainment Orchestra —Irresistible

Special Dinner, 50c—$1.25 Carnival Thursday Nights

ITALIAN VILLAGE CAFE

422 WEST 8TH STREET

The Cafe Unique. Entertainment and dancing. No cover charge at any time. Buffet Luncheon with Dancing, 75c. Dinners and a la carte. Phone MAin 0340.

OLD STONE INN BEN MAR HILLS San Fernando Road—Burbank

Wonderfully attractive Old English Dining Place—Beautiful settings—Soloist service—Exceptionally fine American and Russian Cuisine—Daily luncheons and dinners—Catering to private social affairs and dances. Reservations phone 714 or 54-W Burbank.

Mme. Zucca Inn 610 North Spring St.

Music, Dancing, Entertainment. Phone MAin 4067.

DODGE'S WIDOW TO WED IN JUNE

Expects to Spend Honeymoon in Europe

Met Her Fiance in Work for Church

May Settle Down on Farm in Michigan

[EXCLUSIVE DISPATCH]

DETROIT, April 16.—Mrs. Matilda R. Dodge, widow of the late John F. Dodge, automobile magnate, and Alfred C. Wilson, whose engagement became known yesterday, probably will be married in June and will spend their honeymoon in Europe.

Mrs. Dodge said today, "I have known Mr. Wilson four or five years. We first met through our interest in the First Presbyterian Church. From the very start I have admired him for his serious attitude toward life, for his kindliness toward his mother and father and for his interest in my children.

CHILDREN FOND OF HIM

"It was not until last Christmas that we really got to know each other well. We were invited to several Christmas affairs and were thrown together frequently. The better we came to know each other the more we realized we had much in common. Above all, he did attract me by his love for the better, although not necessarily, the material things in life.

"And then, when my little girl was hurt a couple of months ago, Mr. Wilson was a great comfort both to her and to me. The children became very fond of him. Slowly, I realized that they needed him as much as I did. It was not until Easter, however, that we decided to announce our engagement.

MAY LIVE ON FARM

"We thought of marriage? Well I guess it just came on us suddenly. That's the way it always happens when two people love each other. We probably will be married in June and very likely will spend our honeymoon in Europe. What our plans are when we return I cannot say. They are now quite uncertain."

Mrs. Dodge is already the owner of several acres near Rochester, Mich., known as the "Meadowbrook Farms." In discussing her plans to marry, Mrs. Dodge gave hesitant confirmation to the report that she might never complete the $4,000,000 mansion on the lake front which the late automobile magnate intended as an ideal home for his family, intimating she would rather live on her farm.

Resorts

Catalina

Two Days $10
Three Days $15

"The Memory Lingers"

Hotel St. Catherine, American plan; Hotel Atwater, European; Island Villa, largest one-floor hotel in the world. Special two-day Outing, covering Round Trip from Los Angeles, one night and four meals at Hotel St. Catherine, with ride on Glass Bottom Boat. Per person (2 to a rm.) $10

Three-Day Trip, covering two nights and seven meals per person (2 to a rm.) $15

Complete One-Day Trip from Los Angeles including St. Catherine Luncheon and Glass Bottom Boat..... $5

Steamship "Catalina" sails daily 10 a.m. Boat train leaves 6th and Main 9 a.m.

CATALINA TICKET OFFICES

Sixth and Main, Los Angeles

Phone TRinity 2961.

146 E. Colorado St., Pasadena. Fair Oaks 46

106 N. Brand, Glendale. Glendale 21.

156 W. Ocean Ave., Long Beach. Phone 619-74.

Catalina Terminal Wilm. 172.

In All the World No Trip Like This.

In the High Sierras LAKE TAHOE GIRLS' CAMP

Opens June 27th. Address Helen Ross Girvin, 3251 Wilshire Blvd. or Times Information.

Steamships

A Revelation —in comfort, speed and refreshing travel, for all who sail on the

YALE and HARVARD

To SAN FRANCISCO

Every Tuesday, Thursday, Friday and Saturday, sailing from L. A. Harbor at 4 p. m.

To SAN DIEGO

Every Wednesday, Thursday and Sunday, sailing from L. A. Harbor at 3 p. m.

Boat train leaves P. E. Depot one hour before each sailing.

LOS ANGELES-HONOLULU Also to HILO

S.S. City of Los Angeles Sails Saturday, April 25.

Los Angeles Steamship Co

517 S. Spring St. Telephone VAndike 2421

STEAMSHIP SAILINGS

H. F. ALEXANDER

WORLD'S FINEST and FASTEST COASTWISE LINER

SAILS TODAY 5 P.M.

17 HOURS To SAN FRANCISCO

65 HOURS To SEATTLE

Los Angeles, 501 South Spring St. Phone TRinity 3051.
Long Beach, 124 W. Ocean Blvd.
San Pedro, 121 W. 7th St.
Hollywood, 6405 Hollywood Blvd.
Sawtelle, 11536 Santa Monica Blvd.
Santa Ana, 113 W. 3rd St.
Pasadena, 284 E. Colorado St.
Glendale, 119 E. Broadway
Highland Park, 5503 Pasadena Ave.

PACIFIC S.S. Co THE ADMIRAL LINE

THE LOWEST FARE TO San Francisco

Large Passenger Steamer "NEWPORT"

Length 340 Feet DANCING

FIRST CLASS $11.00 up SECOND CLASS $9.00

Fares Include Berth and Meals on Steamer

Low Fares to Portland and Seattle Via San Francisco

Friday, April 17, 8 P.M.

6:45 P.E. Train From 6th and Main

Los Angeles Dispatch Line

541 So. Spring St. Arcade 32.

Phone TUcker 9075

Honolulu Australia • Samoa "SYDNEY SHORT LINE"

U. S. Mail and Express Steamers, SIERRA, SONOMA, VENTURA. 10,000 tons disp. Rated Lloyds 100A1.

Sailings from San Francisco, Apr. 14, May 5, May 26, June 16 and every 21 days.

HONOLULU and ret. 1st cl. $220. SYDNEY and ret. 1st cl. $565; ROUND THE WORLD 1st cl. $1200. Book Now.

OCEANIC STEAMSHIP CO.

2 Pine St., San Francisco, or 511 South Spring St., Los Angeles.

Send for Picture Folders.

Resorts

CAMP BALDY OPEN ALL YEAR

Hotel and Housekeeping Cabins. Big Open Air Plunge. Table d'Hote Service. Also American and European Plans. Reservations "Times" Resort Bureau or P. O. Camp Baldy, Cal.

TROUT FISHING THE YEAR AROUND

RAINBOW ANGLING CLUB

76 miles from Los Angeles. Paved Roads. Box 653, Redlands, Calif., or any local sporting goods store.

NAVAJO HOTEL, Big Bear Lake. New, Modern, Electrically Heated, $2, $3, $4, single; $3, $4, $5, double, E. P.; Centrally Located, Dancing, Cafe, Chocolate Palace. See "Times" or Phone Pine Knot 79.

In the High Sierras LAKE TAHOE GIRLS' CAMP

Opens June 27th. Address Helen Ross Girvin, 3251 Wilshire Blvd. or Times Information.

Camp Robin Hood LAKE ARROWHEAD

Junior Camp for boys 7 to 11 years. Senior Camp for boys 12 to 16 years. Write Webb School, Claremont.

For BOYS CAMPS For GIRLS

CATALINA ISLAND BOYS CAMP

(3rd Season) A summer camp for boys on the world-renowned Catalina Island—Boys 7 to 17—Session July 6 to Sept. 1. Address Catalina Island Boys' Camp, University of Southern California, 3551 University Ave., Los Angeles. "In All the World No Camp Like This."

SKYLAND CAMP FOR BOYS LAKE TAHOE

June 2 to August 24th. A recreation camp for boys in the High Sierra. Information and booklet on request at Times Inf. Bur. or telephone or write for appointment—Mr. Ernest W. Bentley, Director, Savoy Hotel, 6th and Grand, Los Angeles. TRinity 2941.

THE OASIS PALM SPRINGS

Just Opened—Modern—American Plan—Season Oct. 1 to June 1—See "Times," or Telephone or address THE OASIS, PALM SPRINGS, CALIFORNIA.

MOTOR UP TODAY! Many famous attractions. No mountain grades. 2 hours from Los Angeles. $5 a day up.

ARROWHEAD HOT SPRINGS HOTEL, ARROWHEAD SPRINGS, CALIFORNIA

HOTEL CHRISTIE HOLLYWOOD

UNDER NEW MANAGEMENT

SINGLE RATES FROM $1.50 TO $3.50. ADJACENT TO GRAUMAN'S THEATER AND HOLLYWOOD'S FAMOUS CAFES.

THIS IS THE SEASON FOR DESERT WILD FLOWERS

Spend the Week-end at New Hotel Smith and Grill VICTORVILLE

Both first class in every respect.

New Hotel Rosslyn and Annex

FIREPROOF—1100 ROOMS

Largest Popular Price Hotel in the West. Free Bus to and from Depots. FIFTH AND MAIN STREETS.

Your visit to the mid-Pacific Isles of Romance, Tropic Beauty and Flaming Color commences the moment you step aboard.

S. S. City of Los Angeles

"Queen of the Pacific"

Sailing from Los Angeles At Noon, Saturday, April 25 to Honolulu and Hilo

Six Days—o'er the Southern Route of Smooth Seas and Sunshine—Eight Days visiting the beauty spots of Hawaii—including a 3-day wonder trip to Hilo for the Volcano and other spectacular sights of Hawaii National Park—Six Days returning to Los Angeles—Three Fascinating Weeks of luxurious rest, varied entertainment and recreation.

The entire Three Weeks' Round Trip—including every necessary Steamship, Sightseeing and Hotel Expense—for $323.50 and up—according to accommodations selected.

For reservations and full particulars, call

PASADENA	LONG BEACH	SAN PEDRO	RIVERSIDE	GLENDALE
40 E. Colorado St. Tel. Colo. 695	119 W. Ocean Ave. Tel. 627-57	105 W. 7th St. Tel. 1067	804 Main St. Tel. 340	119 E. Broadway Tel. 3420

517 S. Spring St., Los Angeles. Phone VAndike 2421

Los Angeles Steamship Co.

Sail from BOSTON

Historic New England's Home Port

Magnificent New 20,000 Ton Steamships to your Vacationland

THE thrill and joy of sailing time at Boston . . . . . the flurry of "Good-Byes" as the great ship pulls out from her berth . . . . the famous land marks receding . . . . . then the settling down to the sunshine and the bracing salt breezes . . . . and the companionship of those charming people with whom Cunard-Boston service has been popular—Since 1840.

Send for illustrated booklet "To Europe by Way of the Port of Boston"

CUNARD LINE

501 MARKET ST., SAN FRANCISCO Or Local Agents

A Vacation Worth-While!

Annual Summer Cruise around the Mediterranean

Repeating her renowned Summer Cruises, the "Tuscania" of the Cunard and Anchor Lines, under charter to us, will again sail from New York

July 4 returning September 3

A COMPLETE CRUISE WITHOUT CHANGE OF STEAMER

The itinerary is incomparably the best that could be selected, is entirely adapted to the summer season, presents a panorama full of interest and attractions and takes the utmost care of the passengers' continuous comfort and enjoyment.

LIMITED MEMBERSHIP — POPULAR FARES

Illustrated literature and full information on request

We advise early reservations

THOS. COOK & SON

515 So. Spring St., Alexandria Hotel Bldg., LOS ANGELES

go EAST by rail

Cruise home Pacific Mail

FIRST CLASS ROUND TRIP $335 up

See us now for Reservations

Fares Include Meals and Bed on Steamer

A new vacation trip is available. For as little as $335 you can go East first class by any direct rail line and cruise home on a modern Pacific Mail liner, visiting the Panama canal and seven ports in Central America, or you can reverse the trip and cruise East Pacific Mail and return by any direct rail route.

Pacific Mail steamers are especially built for tropical service. Broad decks, all outside cabins, single or two-bed staterooms, each with an electric fan (no upper berths or bunks). Salt water swimming tanks, music, entertainments.

Sailings from New York to Colombia

S. S. Venezuela	May 13	Every 3 weeks thereafter
S. S. Ecuador	June 10	
S. S. Colombia	July 1	
S. S. Venezuela	July 22	

Sailings from San Francisco to New York

S. S. Ecuador	May 7	From Los Angeles 2 days later
S. S. Colombia	May 28	
S. S. Venezuela	June 18	
S. S. Ecuador	July 16	

For full information and descriptive booklet inquire

PACIFIC MAIL S.S. Co.

508 CALIFORNIA ST., SAN FRANCISCO
503 SOUTH SPRING ST., LOS ANGELES
10 Hanover Square, New York

See this world before the next

ROUND THE WORLD

Third Annual Cruise

Empress of Scotland (25,000 tons) sailing from New York Dec. 3rd. 129 days—54 on shore. Christmas in Holy Land, New Year's Eve in Cairo. Canadian Pacific management throughout. $1750 up including all expenses.

You can arrange to board the Empress of Scotland in Europe or leave it on California shores—liberal cash allowances. Choice bookings open now. *Ask about Mediterranean Cruise, February 9th.* See local agents or

Canadian Pacific

W. McIlroy, Gen. Agt. Pass'r Dept. 605 So. Spring St., Los Angeles. Tel. TUcker 1561

Stage Travel Information

LOS ANGELES TERMINAL
Motor Transit Stages
Original Stage Line
United Stages
Verdugo Hills Trans. Co.

UNION STAGE DEPOT 5th and Los Angeles Sts. MEtro 3850

GATES TOURS TO EUROPE

30 to 80 days—$470 and up. Sailings March to August. Be sure you get OUR booklet, "How to See Europe at Moderate Cost," before deciding on your European tour. Write for booklet 17. GATES TOURS, Founded 1892, or to Raymond & Whitcomb Co., 633 West Fifth St., Los Angeles, Cal.

Superb Routes of Cra

Eastbou

There's one wonderful route—one magn... which offers you speed, luxury and the ma... of the great Pacific Northwest—varied ... natural phenomena—the

"North Coast" Limited

One of America's Fine Trains

"Brand" New Pullman Sleepers.
Sumptuous observation lounge. Smoking rooms.
Library—Barber Shop—Writing Compartments.
Famously good meals.
Harmonious decoration to delight the eye.
Extra smooth operation to soothe the nerves.
Electric Automatic Block Signals All the Way.
Seattle to Chicago in Seventy Hours.

A route through the very heart of the

Pacific Northw...

Stopover at

Yellowstone P...

Opens June 20

Let me arrange your trip for you—

J. P. Roddy, General Agent, 518-511 C... Los Angeles, Calif. Telephone ...

Northern Pacific

"2000 Miles of Startling Beauty"

The Golden State Limi...

back EAST

SOUTHERN PACIFIC LINES

daily via El P... Kansas City to C... Connects with ... trains to New Yo... all points east.

Through sleep... St. Louis and M... apolis.

Strictly first-c... personal servic... cellent cuisine.

Also, the Golden S... press daily to the E...

Summer EXCURSION FA...

Low fare roundtrip tickets to all eastern points on sale daily beginning May 22. Return limit Oct. 31st. Stopover privileges.

For complete information, ask

Southern Paci...

Los Angeles Ticket Offices:
212 West Seventh Street and Main floor Pacific Electric Bldg.
Sixth and Main Streets, Central Station, Fifth and Cen...
Telephone MEtropolitan 2000.
Hollywood Ticket Office:
6768 Hollywood Blvd. Telephone Granite 180...

50¢ Round T... SUNDA... EXCURSION FARE

Children Under 12 years 25¢

from Los Angeles to the following

BEACHES

LONG BEACH	VENICE
SAN PEDRO	OCEAN PARK
SEAL BEACH	SANTA MONICA
REDONDO BEACH	HERMOSA BEA...
EL SEGUNDO	MANHATTAN BEA...

Tickets Good Going and Returning Date of Sale

Sold by Agents Only

Not Sold by Conductors or Trains

Pacific Electric R...

...Superb Routes of Travel

...stbound

...wonderful route—one magnificent trip ...ou speed, luxury and the marvelous scen... Pacific Northwest—varied panorama ...mena—the

...h Coast" ...nited

...erica's Fine Trains

...nan Sleepers. ...tion lounge. Smoking rooms. ...op—Writing Compartments. ...ala. ...tion to delight the eye. ...tion to soothe the nerves. Block Signals All the Way. in Seventy Hours.

...route through the very heart of the Pacific Northwe...

Stopover at Yellowstone Par... Opens June 20

Let me arrange your trip for you—
J. P. Roddy, General Agent, 510-511 Central Bldg. Los Angeles, Calif. Telephone: Tucker 31...

...ern Pacific R... ...0 Miles of Startling Beauty"

The ...n State Limite...

daily via El Paso ... Kansas City to Chi... Connects with mor... trains to New York ... all points east.

Through sleepers ... St. Louis and Minn... apolis.

Strictly first-class ... personal service—... cellent cuisine.

Also, the Golden State ... press daily to the East.

...RSION FAR...

...re roundtrip tickets to all eastern ...on sale daily beginning May 22. Re... ...nit Oct. 31st. Stopover privileges.

...or complete information, ask

...hern Pacif...

Los Angeles Ticket Offices: ...th Street and Main floor Pacific Electric Bldg. ...h Streets. Central Station, Fifth and Central. Telephone MEtropolitan 2000.
Hollywood Ticket Office: ...ood Blvd. Telephone Granite 1801-1802.

Round Trip SUNDAY EXCURSION FARE

Los Angeles to the following RESORTS

...ACH	VENICE
...RO	OCEAN PARK
...ACH	SANTA MONICA
...BEACH	HERMOSA BEACH
...DO	MANHATTAN BEACH

...od Going and Returning Date of Sale ...by Agents Only ...By Conductors on Trains

...c Electric Ry.

...ERICAN LOAN ...TOTAL GROWING

...ad Savings Abroad Now ...Ten Billions

...ly Interest Payments ...$3,000,000

...ce of Trade Still in ...or of United States

(SPECIAL DISPATCH)
WASHINGTON, April 16.—At ...ate at which American investors are lending money abroad it ...ported by the Department of ...merce in a statement made ...day by the end of this ...ar will be drawing interest ...ayments at the rate of $3,000,000,000 a year or ...ore than $250,000,000 a month. ...ording to the government estimates, that these private lendings ...ow will aggregate ...ore than $10,000,000,000. To... ...ayments show that since the ...d of the year $238,000,000 of new ...ivate money has been added ...ereto, a total of $10,000,000,000. It is considered ...ghly probable that this year's lendings will aggregate ...ore than $5,000,000,000. Actually, foreign ...ans being floated here in the ...st quarter of 1925, but of this ...ount $279,000,000 consisted of refunding ...ans only.

PRIVATE LOANS ONLY

...ese figures refer solely ...private loans and do not include any of the war and post-war lendings by the United States government. The British government is obligated to pay this year on its war debt $24,000,000.

This country in March bought goods to the value of $385,000,000 in foreign countries and exported goods to the value of $452,000,000. The extent of foreign capital loaned in this country is now down to about $3,000,000,000. Thus as against the $83,000,000 a month American investors presently will be receiving from foreign borrowers, American borrowers are paying only $15,000,000 a month.

Practically all of the $10,250,000,000 of American money loaned to foreign governments and foreign corporations by American lenders draws more than 6 per cent interest.

PLENTY AT HOME

In the face of the huge shipment of capital abroad there is nothing to indicate that there is not enough money left at home to finance every legitimate undertaking. The rapidity with which the new Dodge Brothers securities were absorbed so recently is in point. Also in point is the remarkable showing made by the Federal Reserve Board recently when it presented the figures showing deposits were increasing remarkably.

Of the $279,000,000 loaned this year, $129,000,000 went to Europe. German industry alone taking $65,000,000. Poland borrowed $35,000,000 and Finland $10,000,000.

Japan has been the only Asiatic borrower this year, floating $125,000,000 in bonds. Canada has taken since January $67,000,000, or almost twice as much as she took in all of last year. London is no longer Canada's chief banker.

ARROWHEAD HOT SPRINGS HOTEL and wonderful mineral baths now open. Do not confuse with Lake Arrowhead, which is on top of mountain, seventeen miles north of Arrowhead Hot Springs. Now low summer rates now effective.

ALL CHILDREN LIKE

the delightful flavor.
No powerful flavoring oils to sting the membranes—no sensation of scented soap. No drugs—no risk.

Dr. Lyon's
POWDER CREAM
CLEANS TEETH SAFELY

NOTICIAS MUNDIALES DE ULTIMA HORA

En obsequio a nuestros numerosos amigos de habla española, y para beneficio de los lectores americanos de "The Times" que estudien esa lengua, publicamos diariamente esta columna en castellano, con un extracto de las más importantes noticias de última hora.

Buena parte del futuro progreso de Los Angeles, que es la metrópoli de los Estados Unidos que más cercana se halla atertitorio latino-americano, habrá de depender de las relaciones que logremos establecer con nuestras hermanas, las repúblicas del sur. Para que lleguen a ser enteramente cordiales, no hay nada tan importante como que nuestros ciudadanos se familiaricen con la lengua castellana. Tan se dan cuenta de este hecho nuestros habitantes, que hay al presente más de 25,000 personas que estudian español en Los Angeles. A ellas les conviene leer todos los días esta columna, en la que encontrarán español correcto y enteramente moderno.

NOTAS TELEGRAFICAS

Noticias de Washington

WASHINGTON, Abril 16. — El ministerio de justicia ha anunciado una reorganización de sus fuerzas de campo.

Ante la comisión del comercio entre estados ha continuado la audencia relativa a la fusión "Nickel Plate".

Los funcionarios de hacienda dijeron que han llegado a la conclusión de que este país tiene demasiadas variedades de moneda.

El señor Machado, Presidente electo de Cuba, estuvo invitado a almorzar en la Casa Blanca y después dió una vuelta por la capital.

El ministerio de comercio ha publicado una compilación, por la que puede verse que los valores extranjeros, en cantidades crecientes, han sido absorbidos por el mercado americano en el primer trimestre de 1925.

Ha protestado ante el ministerio de la guerra el presidente Quezon, del senado filipino, contra la venta a la linea transatlántica "Dollar" de los buques tipo "Presidente" de la Pacific Mail Company.

Los ministros suizo y polaco han inquirido si el Presidente Coolidge estaría dispuesto a nombrar presidentes de comisiones para arbitraje en las posibles futuras diferencias entre los dos países.

Bomba que Mata a Veinte en la Catedral de Sofía

VIENA, Abril 16.—Hoy se recibió de Sofía la noticia de que, mientras se celebraban en la catedral las honras fúnebres del General Costa Georgieff, el líder conservador que fue asesinado, estalló una bomba en el sagrado recinto y mató como a veinte personas. Las lesionadas son numerosas.

El general Georgieff fue asesinado el lunes último, durante el actual reinado del terror.

¿Se Trataba de Matar al Rey en el Atentado del Otro Dia?

SOFIA, (Bulgaria) Abril 16.—Todavía no se sabe de modo definitivo si la emboscada en que iba a perder la vida el último martes el Rey Boris de Bulgaria, iba dirigida contra él, o se vió envuelto en ella el monarca por mera casualidad. Sea de ello lo que fuere, la circunstancia de que haya salido indemne es bastante para dejar satisfecha a la mayor parte del pueblo.

Nada se ha encontrado aún que pueda dar indicios de quién sean los de la emboscada. No hay más que la noticia de que se ha hallado un documento que indica que los salteadores eran más bien políticos que vulgares criminales. Todo lo que llevaban consigo los dos miembros muertos de la comitiva del Rey fue tomado por los emboscadores, en cuya búsqueda andan las tropas, la policía y la población civil.

NOTAS LOCALES

Novelista Nombrado Tutor del Hermanito de la Niña Ricksen

A pesar de que Rupert Hughes, novelista y productor de vistas, fue calificado ayer en el juzgado de ateo e inadecuado para gobernar la educación de un menor, el juez J. Perry Wood lo nombró tutor mancomunado de Marshall Ericksen, muchacho de 16 años. Marshall es hermano de Lucille Ericksen, estrellita de cine conocida más bien por el nombre de Lucille Ricksen, que murió hace un mes en muy patéticas circunstancias, cuando se hallaba en el dintel de la fama cinematográfica.

Para apoyar su oposición al nombramiento de Hughes, los abogados Griffith Jones y John J. Craig citaron un cuento de revista que escribió Hughes, según propia confesión. En dicho cuento, que se publicó en Octubre próximo pasado, afirma el escritor que "quienquiera que declare creer en la biblia, o miente, o no sabe lo que dice".

El artículo se intitula: "Por qué dejé de ir a la Iglesia". De él han recogido los citados letrados otras afirmaciones que les parecen profundamente heréticas y reveladoras de ateismo.

Jones y Craig, que comparecieron en nombre de Sempel Ericksen, padre de Marshall, alegaron que un hombre como Hughes no tenía derecho de tomar a su cargo la dirección de la mente de un menor, y menos cuando éste está en la edad en que se afirman los credos y las creencias de la vida. En vista de que Ericksen estaba divorciado de su esposa desde 1917, los abogados pidieron la descalificación de Hughes, aun en el caso de que no se nombrara tutor al padre.

Pronunció el juez Wood su decisión en favor de Hughes a las cuantas horas de que el padre había sido nombrado administrador de los bienes de su hija en la sala del juez Willis. Conrad Nagel, actor de cine, fue nombrado tutor mancomunadamente con Hughes.

Charlas Infantiles para Chiquillos de Escuela

Número 14

Rosita, tengo muchas ganas de saber lo que pasó con Leif el Dichoso y sus treinta y cinco compañeros (I have a great wish to know what happened to Leif the Lucky and his 35 companions).

El libro que tiene mi papá dice que uno de los hombres de Leif caminó tierra adentro (traveled inland) y encontró un extenso territorio (found an extensive territory), donde había gran cantidad (where there was a great amount) de cepas silvestres (wild vines), que daban abundantes y exquisitas uvas (which gave plentiful and exquisite grapes). Por esta razón (for this reason) le dieron a esa tierra el nombre de Vinlandia, o sea la "tierra de las viñas".

¿En qué parte de los Estados Unidos se encuentra ese lugar, Rosita? (In what part of the United States is that place?). No se sabe exactamente (It is not known exactly), porque no se ha encontrado ninguna reliquia de aquellos hombres en nuestras costas (because no relic of those men has been found on our coasts); pero se cree que está cerca de Plymouth, en la costa de la habla de Massachusetts.

COOLIDGE INVITED TO VISIT BOULDER DAM

(BY A. P. NIGHT WIRE)

SACRAMENTO, April 16.—The Assembly today adopted a resolution inviting President Coolidge to visit the site of the proposed Boulder Canyon dam and the Imperial Valley. The measure now goes to the Senate for concurrence.

NEW ENGLAND FLOODED

BOSTON, April 16.—Damage running into scores of thousands of dollars has been caused in Vermont and New Hampshire by recent floods. Rivers, swollen by more than twenty-four hours of rainfall, left their banks, swept buildings away, covered railroad tracks, caused washouts on railroads and highways and flooded lowlands.

REST and recuperate at Arrowhead Hot Springs. Low summer rates.

SAM SHARPE IS CLOSING OUT

the Complete Stock of

Hardware, Radio, Electrical Appliances

of the Seventh Street Store

BUILDING COMING DOWN

This is a Genuine Sale—Read the Following Prices:

GARDEN HOSE

New 1925 Stock of Goodyear Balloon Garden HOSE, guaranteed 2 years.
Moulded—Non-kinkable, ¾-in. Hose, special at, per ft. 10c
½-inch Hose, Special at, per ft. 8c
Couplings free with every 50-ft. length. 25c extra charge for couplings in less than 50 feet.
Genuine Boston Nozzles, Special 63c
Shovels, all styles and patterns Special, $1.00.

LAWN MOWERS

5-Blade, 14-inch Goldwell Mower, Bronze Shaft Bushing, Reg. $12.50. SPECIAL $9.00
5-Blade, 16-inch. Regular $13.50. SPECIAL $9.75
Propiet Lawn Mower, 4 Blades, 14-inch with 9-inch High Wheel, made of high grade steel, ball bearing, self sharpening Reg. $15., SPECIAL... $11.75
4-Blade, 16-in. Mower. Reg. $16. SPECIAL... $12.50

Capitol Edgers Special $9.00

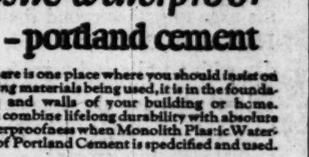

Electrical Appliances

HOTPOINT Household Iron. 5 or 6 lb. Regular $6 Special ... $4.50
HOTPOINT Electric Curling Iron. Reg. $5.00. Special $3.75
No. 136 G-1 Round 3-heat Radiant HOTPOINT Grill Special $8.95
No. 20101 Oblong, Single heat Radiant Grill, Special $5.65

RADIO

Two-tube Harkness, complete with all accessories and built-in loud speaker. Very selective and guaranteed for service. Special $42.50
All Standard Radio Parts at GREATLY REDUCED PRICES

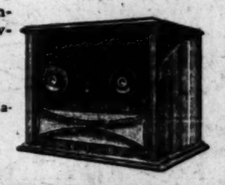

The latest and most modern constructed Standard Vacuum Bottle
Guaranteed to keep Hot and Cold.
SPECIAL $1.35

Miscellaneous Hardware

Complete stock of electric fans on special as low as $4.75 and up.
Carpenter tool boxes $3.75 up
Atkins Saws, silver steel, $2.45 up
Disston's Saws, $2.75 and up
Complete Stanley Tool Stock.

Builders' Hardware

Cylinder Front Door Lock, complete with a three-piece solid brass bungalow handle. Special $8.25
Glass Knob inside set, dull brass finish, solid brass trimmed, sp'l. $1.35
Standard 3½x3½ Quil Brass Butts, Special, 26c Pair.
Double Action Floor Hinge .. Special, $1.00

Sam Sharpe's, Hardware

101-103 W. 7th St. Phone VAndike 7895 *Los Angeles, Cal.*

Pasadena Furniture Co.

4-Piece Bedroom Suite Specials

Four Pieces With Twin Beds, $177.00

Attractively designed and beautifully finished in combination walnut this new suite with Twin Beds, Dresser, and Chiffonier is unusual value at $177.

Same With Poster Beds, $157.00

Design as pictured above and same pieces, except twin beds are in a charming poster design. Special four pieces for $157.

Four Pieces for $382.00

Vanity, Bench, Bed, Chiffonet

This beautiful suite in the new gray mahogany finish with color decorations and inlay has dust-proof construction and other features found in high-class suites. A large dresser may be substituted for the vanity at the same price. For Twin Beds add $110. **Other pieces listed below:**

Separate Pieces Special

52-inch Dresser	$142.50
Vanity Dresser	$142.50
Dressing Bench	$19.50
Chiffonet	$110.00
Twin or Double Beds, ea.	$110.00
Rocker or Chair	$19.75

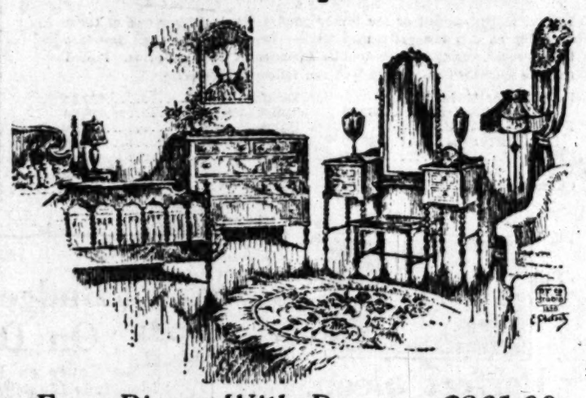

Four Pieces With Dresser, $261.00

Double Bed, Dresser, Dressing Table and Chiffonier of the design pictured, in the new parchment finish with sapphire decorations. Other pieces to match also specially priced. Utmost in style and quality at this price level.

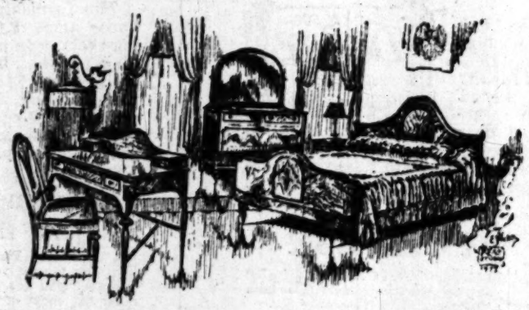

Four Pieces for $309.50

This beautiful suite in walnut with rich burl panels and hand-painted floral decoration is a magnificent product of the skilled cabinet maker's and designer's art. In addition to the pieces pictured, there are other

Separate Pieces Special

52-inch Dresser	$145.00
Vanity Dresser	$145.00
Dressing Bench	$22.50
Chest of Drawers	$99.50
Beds, either size, each	$77.50
Rocker, $24.00	Chair, $22.50

Pasadena FURNITURE CO.
Now in Our New Building
535 to 541 East Colorado
Phone Wakefield 1140, Pasadena
Los Angeles Sales and Service Studio,
934 North Western Avenue
Phone GRanite 6902

MONOLITH

Plastic waterproof -portland cement

If there is one place where you should insist on *lasting* materials being used, it is in the foundation and walls of your building or home. You combine lifelong durability with absolute waterproofness when Monolith Plastic Waterproof Portland Cement is specified and used.

For Sale by All Building Material Dealers

We manufacture two cements—one is Monolith Portland Cement, a high grade uniform Portland. The other is Monolith Plastic Waterproof Portland Cement. Both are guaranteed to pass standard specifications. In ordering from your dealer be sure to specify which cement you desire.

MONOLITH PORTLAND CEMENT COMPANY

13th Floor A. G. Bartlett Bldg. Los Angeles, California — Write for Booklet — Phones TRinity 7096 Plant at Monolith, Cal.

WATERPROOF

PIMPLY? WELL, DON'T BE

People Notice It. Drive Them Off with Dr. Edwards' Olive Tablets

A pimply face will not embarrass you much longer if you get a package of Dr. Edwards' Olive Tablets. The skin should begin to clear after you have taken the tablets a few nights.

Cleanse the blood, bowels and liver with Dr. Edwards' Olive Tablets the successful substitute for calomel; there's no sickness or pain after taking them.

Dr. Edwards' Olive Tablets do that which calomel does, and just as effectively, but their action is gentle and safe instead of severe and irritating.

No one who takes Olive Tablets is ever cursed with a "dark brown taste," a bad breath, a dull listless, "no good" feeling, constipation, torpid liver, bad disposition or pimply face.

Olive Tablets are a purely vegetable compound mixed with olive oil; you will know them by their olive color.

Dr. Edwards spent years among patients afflicted with liver and bowel complaints and Olive Tablets are the immensely effective result. Take one or two nightly for a week. See how much better you feel and look. 15c and 30c.—[Advertisement.

Mr. Harry Goble Tells How Cuticura Healed Eruptions

"My back began to itch and burn and a rash of small pimples broke out across my shoulders. The pimples were hard and red and scaled over, and would break and scale over again. They itched and burned causing me to scratch until my back was covered with sore eruptions. The eruptions were so sore that when I lay down I could not get a bit of sleep.

"I read an advertisement for Cuticura Soap and Ointment and purchased some. In a few days I got relief, and after using three cakes of Soap and one and a half boxes of Ointment I was healed." (Signed) Harry Goble, Lexington, Nebr., July 5, 1924.

These fragrant emollients are all you need for all toilet purposes. Soap to cleanse and purify, Ointment to soothe and heal, Talcum to powder and sweeten.

Soap 25c. Ointment 25 and 50c. Talcum 25c. Sold everywhere. Sample each free. Address: "Cuticura Laboratories, Dept. M, Malden, Mass." Cuticura Shaving Stick 25c.

NO PAIN

Honest Advice. Free Examination.

Teeth Extracted

POSITIVELY WITHOUT PAIN
FREE WITH OTHER WORK
GAS GIVEN
PORCELAIN and GOLD CROWNS.... $5
SPECIAL
Red Rubber Plates $7
$20 Trubytes $12.50
Natural Forms $16.50

DR. ZIMMERMAN

424 South Broadway—302-304-305 Broadway Central Bldg.
Phone TUcker 3095
(Times) Open Evenings and Sundays

MITCHELL'S SUCCESSOR LIKE SPHINX

Col. Fechet Shows Trait When Quizzed on Arrival at Washington

[EXCLUSIVE DISPATCH]

WASHINGTON, April 16.—Immediately on his arrival in Washington today to take up his duties as assistant chief of the Army Air Service, Lieut.-Col. James E. Fechet gave an impressive exhibition of the trait that his friends believe is responsible for his being named to succeed Brig.-Gen. Mitchell, the stormy protagonist of a separate air service.

He refused to talk.

Talking too much undoubtedly cost Gen. Mitchell his job and Col. Fechet is not going to make the same mistake. Reporters bombarded the colonel, who, on the 28th inst., will take the rank of brigadier-general, with leading questions about the air service.

Col. Fechet smiled and told them he had a wonderful trip from San Antonio, coming overland by automobile.

"What do you think of the idea of a separate air service?" a reporter broke in.

"We made the trip here in just eight and one-half days' driving time," answered the flying colonel, who, in his day, has trained more flying cadets than any other officer in the United States Army. "Why we came so fast that we burned out the generator in the first 100 miles. If it had not been for that we would have made the trip in eight days of driving."

At that the reporters gave it up.

WORK NOW ON INQUIRY IN NEVADA

Secretary Visits Site of Spanish Springs Project; Takes Up Squatters' Case

[BY A. P. NIGHT WIRE]

RENO (Nev.) April 16.—Secretary of the Interior Work, who arrived at Reno this morning with Elwood Mead, Commissioner of Reclamation, went immediately to the proposed site of the Spanish Springs reservoir, which is to furnish water for an extension of the Newlands project, the first reclamation project undertaken by the United States government.

The Secretary on returning to Reno held conferences with State officials and others in regard to government suits to determine water rights on the Carson River and also in regard to the rights of squatters on the Pyramid Lake Indian reservation.

Congress passed a bill giving the squatters, many of whom have lived on the land for fifty years, the right to redeem their land, but the Department of the Interior has decided that they must redeem it at the present value of land, $75 to $150 an acre, instead of $2 or $3 as they expected. They protested to Secretary Work, who took the matter under advisement.

CHAMPIONS SUCKERS

FERGUS FALLS (Minn.) April 16.—J. H. Jones, deputy game warden, has received instructions from the State Game and Fish Commission to give away no suckers this year. At times these fish have been given away in wagon loads. It is claimed that the destruction of the rough fish is doing more harm than good.

New York Town Snow-Clad as Winter Returns

[EXCLUSIVE DISPATCH]

CASSADAGE (N. Y.) April 16. With summery weather prevailing over practically all the East, winter put in its appearance here today, when a storm blanketed this section for miles around with more than an inch of snow.

Roofless Plates

My Roofless Plate is the ideal denture and not to be compared with the commonplace, heavy, ordinary plate.

DOES NOT COVER THE ROOF OF THE MOUTH

and makes eating a pleasure. No matter how hard or flat your palate or how many unsatisfactory sets of teeth you have had made, MY PLATES ARE A GUARANTEED SUCCESS. Stick tight and look natural. You can smile, sneeze, sing, whistle or eat corn off the cob and they never drop.

Roofless plates are made with Anatomical teeth that wear forever.

ROOFLESS PLATES GIVE SATISFACTION. THE PRICE IS REASONABLE.

Plates—as low as $10.00
Crown and Bridge Work—
as low as $5.00
Fillings—as low as $1.00

X-Ray Service—No Gives
Experienced Nurses
OPEN EVENINGS

Dr. P. A. Sparks
OVER OWL DRUG STORE
At Fifth and Hill Streets
Entrance 508 S. Hill St.
Phone MAin 3544. Los Angeles

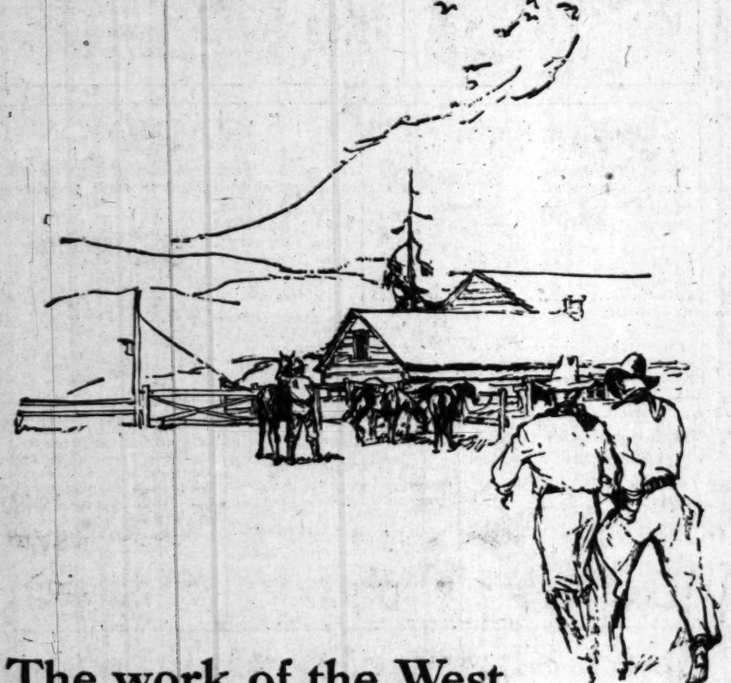

The work of the West begins with a zest, o'er *a cup of wonderful coffee*

UP FROM the kitchen in ranch-house or city dwelling come streaming wisps of coffee fragrance to call the West to breakfast. It is the call o' the cup . . . the urge to gather round the table where Hills Bros. Coffee is served, to start the day with a smile and a good word.

Reg. U. S. Pat. Off.

Just puncture the vacuum seal of a tin of Hills Bros. Coffee! Breathe deeply of that rich, rare aroma! . . . Brew a cup and taste that marvelous flavor! No wonder the West adopted this one brand as its very own! No wonder it is known as The Recognized Standard throughout this great western empire!

Really, there is no finer coffee to be had. Blended with rare skill, roasted to a turn, ground with special machinery and packed in a special way. It is sealed in vacuum and sold in confidence that it will always be perfectly fresh. Hills Bros. Coffee is economical to use.

HILLS BROS COFFEE

In the original Vacuum Pack which keeps the coffee fresh.

©1925, Hills Bros.

-at Barker Bros

This Group Priced to Clear at Once
$147.50 Saved on this 4-piece group now

$255.00

This representative value shows bed, dresser, vanity and chest of drawers grouped at the above price. Beautiful rose putty gray enamel delightfully hand decorated. Each detail of construction of the faultless standard. Prices exceptionally low for immediate clearance—Limited stock so all pieces held subject to prior sale!

Pieces May Be Furnished Singly Also

	Formerly	Now		Formerly	Now		Formerly	Now
Full Size or Twin Straight Foot Bed	$ 77.50	$50.00	Chest of Drawers	$ 90.00	$57.50	Bedroom Table	$ 32.50	$21.50
Dresser	100.00	62.50	Vanity	135.00	85.00	Night Stand	25.00	17.50
Dresser	105.00	65.00	Dressing Table	85.00	55.00	Rocker	20.00	11.00
Chiffonette	100.00	62.50	Writing Table	52.50	32.50	Bench	17.50	10.00

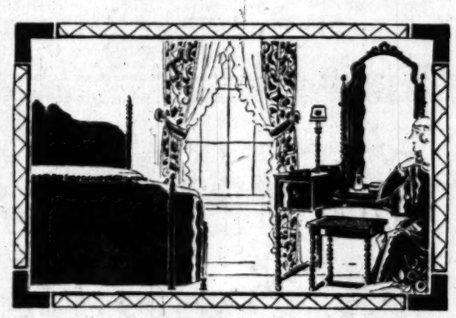

All "Sligh" Bedroom Furniture 15% to 35% Less!

4 Pieces, $167

Walnut and gumwood or the lovely poudre bleu! Either one of them available at this low price that Barker Bros. here feature. Bowfoot bed, dresser, vanity and chiffonette included at the $167 price. Pieces may be combined as you wish at the following prices:

Full Size or Twin Straight Foot Bed	$32.50	Writing Table	$27.50
Full Size or Twin Bow Foot Bed	$36.00	Toilet Mirror	$20.00
Dresser	$47.50	Hand Mirror	$8.50
Vanity	$47.50	Night Stand	$11.50
Chiffonette	$36.00	Chair	$10.50
		Rocker	$11.50
		Bench	$10.50

4 Pieces, $195

Fine, simple lines make this group instantly appealing — and then comes the rich walnut color to add to its charm and dignity. The regular price is notably more than $195—that explains how so much of beauty may be found at so low a price now. Bed, dresser, semi-vanity and chest of drawers, $195. Pieces may be bought singly:

Full Size or Twin Poster Bed	$40.00	Semi-Vanity	$67.50
		Chiffonette	$60.00
Full Size or Twin Bow Foot Bed	$50.00	Chiffonier	$45.00
Dresser	$57.50	Writing Table	$30.00
Dresser	$70.00	Night Stand	$15.00
Full Size Vanity	$85.00	Chair	$10.00
		Rocker	$11.50
		Bench	$10.00

Perfect Sleep!

When Barker Bros.' individualized mattress—the tailored to order style—is combined with a De Luxe bed spring, the result is a perfect equipment for genuine restful slumber.

De Luxe Springs are scientifically designed to support every part of the body in perfect balance. The correct spring to use with the exactly designed Barker Bros.' Mattress.

Ask to see DE LUXE HOME Quality The Bedspring Luxurious

At Only 85c!

NATURAL HOMESPUN CRASH—750 yards of this popular material, 50-inch width; regularly $1.25, now only 85c. GAUZETTE (fiber) in the new cinnamon shade that is so much used. Lovely soft fabric; 300 yards only at this reduction. Regularly $1.25, now only 85c.

4 Budget Rooms On Display

In the Foyer on Barker Bros. Main Floor, four furnished rooms show how much beauty can be captured with small expenditure of money.

The Home Planning Bureau at Barker Bros. have fitted up these rooms to show how careful planning, budgeting, can make the most of the money that is spent in the home.

The furnishings for this four-room house amount to $1820.68. The living-room complete at $597.20, the dining-room, including linen, silver and china, $486.35; the bedroom, with bedding, $555.25; the kitchen, scientifically equipped, $168.33. Bathroom accessories included in the budget but not a part of the display.

Home Planning Bureau

Let the Home Planning Bureau, fourth floor, help you budget your home. Tell them what you feel you can spend, they will help you make the most of your money. It is a gratis service involving absolutely no obligation on your part.

Framed Pictures!

200 framed pictures offered at radical reductions. "The Boy and the Rabbit," "Hope," "Simplicity," "Puzzled," "Scout," Garden Scenes, California photographs—and many other subjects included in the list. Prices regularly up to $4.50. No phone orders, no deliveries at this feature price of..... $2.50

Wilton Rugs Reduced

You are sure you are starting your room right when you use WORSTED WILTONS.

A high quality is now offered at a substantial reduction. All new patterns and the latest colorings. All sizes included in the reductions. 9x12 sizes, reduced to..... $110.00

Prices have been greatly lowered on these WOOL WILTON rugs. A fine heavy quality. A good assortment, including some novelty designs. All rare bargains! 9x12 size, reduced to..... $77.50

COMPLETE FURNISHERS of Successful Homes

BARKER BROS.

BROADWAY between Seventh and Eighth

The PRE-VIEW Beautiful Rotogravure Motion Picture Magazine
—EVERY WEDNESDAY—
with Los Angeles Times

"BUSINESS OPPORTUNITIES"
—variety unlimited for large or small investors
—listed alphabetically every day in—
TIMES WANT ADS

everybody every day eat POST'S BRAN FLAKES as an ounce of prevention Now You'll like bran

Delivery Twice Daily

BEACH D
arrival c
All-Woo
—for WO
Women's Novelty S
Taffeta Over-
Women's Beach Capes and Robes
Bathing Shoes
Bathing Belts, 50c
Bathing Caps, 25c to $2.50
Children's Suits $
You Can Ou

...ros!

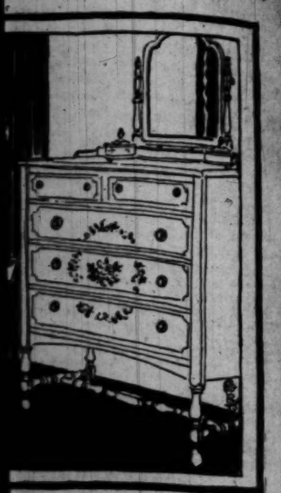

$255.00

price. Beautiful rose putty
Prices exceptionally low for

	Formerly	Now
Table .....$	32.50	$21.50
and	25.00	17.50
.....	20.00	11.00
.....	17.50	10.00

s, $195

...p instantly appealing — and then ...dd to its charm and dignity. The ...n $195—that explains how so much ...-a price now. Bed, dresser, semi-
Pieces may be bought singly:

Semi-Vanity	$57.50
Chiffonette	$60.00
Chiffonier	$40.00
Writing Table	$30.00
Night Stand	$10.00
Chair	$10.00
Rocker	$11.00
	$10.00

amed Pictures!

...amed pictures offered at radical ...ions. "The Boy and the Rabbit," ..." "Simplicity," "Puzzled," "Scout," ...n Scenes, California photographs— ...any other subjects included in the ... Prices regularly up to $4.50. No ... orders, no deliveries ... feature price of..... $2.50

Wilton Rugs Reduced

...e sure you are starting your room ... when you use WORSTED WIL...

...h quality is now offered at a ...ntial reduction. All new patterns ...e latest colorings. All sizes in- ... in the reductions. $110.00
...izes, reduced to.....

... have been greatly lowered on ... WOOL WILTON rugs. A fine ... quality. A good assortment, in- ...g some novelty designs. All rare ...ns! 9x12 size, $77.50
...d to.....

BROADWAY
between Seventh and Eighth

...S OPPORTUNITIES"

...ed for large or small investments ...ically every day in—
TIMES WANT ADS

everybody every day eat POST'S BRAN FLAKES as an ounce of prevention Now You'll like bran

...ES TO BE MOVED ...e closed at business hour— TIMES WANT ADS

REUNION IN HEAVEN, AIM OF BORGIA

Widow Cunningham Tells How She Intended Taking Loved Ones Into Eternity

[BY A. P. NIGHT WIRE]

CROWN POINT (Ind.) April 16. Mrs. Anna Cunningham, 49-year-old widow of Gary, Ind., who collapsed today after confessing the killing by poison of three of five members of her family who have died in the last six years and the poisoning of another son who is ill in a Chicago hospital had recovered her composure tonight. The middle-aged widow said she killed those she loved best in order to take them with her to Heaven.

Mrs. Cunningham was to have been arraigned today on a charge of having murdered her son, Walter, but after she collapsed, the hearing was postponed indefinitely.

Mrs. Cunningham's astounding plan for reuniting her family after the death of her husband cost only 25 cents, she said. She purchased the arsenic and because she liked Isabelle best, she gave her the arsenic first.

After Isabelle's death she gave it to her other children, she said, in the order of her affection for them, each time taking some herself and once adding iodine to it, but she said she quickly recovered after a short illness, while they died.

Many Jobless Are Injured in Moscow Riots

[BY CABLE—EXCLUSIVE DISPATCH]

BERLIN, April 16. — Serious rioting followed a meeting of Moscow's jobless in the textile trade when their former leader, exiled to Siberia by the Cheka, returned secretly to the meeting, and suddenly appearing on the platform, read a document to the spellbound audience showing that the soviet government spent 270,000,000 gold rubles for propaganda here and abroad in January, while millions of hungry and jobless in Russia received a total of 385,000 rubles as doles for the same four weeks. The documents were examined by the chairmen of the meeting and found to be authentic.

Pandemonium broke out in the assembly hall, spreading throughout the city as the news reached the laboring classes. Before troops were able to subdue the demonstrators, who were demanding that the money be kept at home to provide bread for their families, many were severely injured.

Distant Earth Shock Recorded at Washington

[BY A. P. NIGHT WIRE]

WASHINGTON, April 16.—A heavy earthquake about 6300 miles from Washington was recorded between 3:12 and 5 p.m., today on the seismographs at Georgetown University.

Father Tondorf, in charge of the laboratory, described the shocks, which reached maximum intensity at 3:54 p.m., as "rather severe," but was unable to calculate their approximate location.

Los Angeles is Delayed in New Bermuda Flight

[BY A. P. NIGHT WIRE]

WASHINGTON, April 16.—The dirigible Los Angeles will be unable to leave for her second trip to Bermuda before tomorrow night, the Navy Department was advised tonight in a message from her base at Lakehurst, N. J. It was expected she would leave tonight.

Examination and adjustment of water recovery condensers on the craft after her trial flight today will require twenty-four hours, her commander reported.

Delivery Twice Daily

B. H. DYAS CO.
7TH AT OLIVE

Telephone FAber 2020

Monograms Sewed on Bathing Suits without charge.

"BEACH DAYS" are Here!—and with their arrival comes this Early Season Offer!

All-Wool Bathing Suits $4.95

—for WOMEN:

...-Boston suits offered at this low price are most attractive ...! They are suits that will last you a whole glorious ...n of swimming . . . "worsted" suits made especially ...B. H. Dyas Co.! All wool, and form-fitting, with the elas- ...ure and short athletic knee that active women demand!

...d range of plain shades and stripes. Sizes 34 to 44.

THE WOMEN'S SPORTS SHOP—LOWER MAIN FLOOR

—for MEN:

On any of these fine days may come your opportunity to swim—and you will want to be prepared. For the most modest budget, here are suits that will stand hard wear—of pure worsteds, built for comfort and freedom. As good a bathing suit buy as you will find this season!

Plain or contrasting stripes, in black, brown or blue. Sizes 32 to 44.

THE DYAS SHOP—LOWER MAIN FLOOR

...omen's Novelty Suits ...d Taffeta Over-Slips

...n for beach lounging, or for strenuous ...ng are here in attractive profusion! ...Knitted bathing suits, adopting delightful ...embroidered or braid designs start at ... Smart slips to be worn over tights are ...ble with tucks, or ruffles, sashes or bright ...ery. Priced $10.50 and more.

...ation" women's suits, $6.95.

THE WOMAN'S SPORTS SHOP—LOWER MAIN FLOOR

Women's Beach Capes and Robes

...essential protection against ...d wind is found in the ... is many attractive ... Terry cloth capes of ...fulness and warmth. ...in plain shades or gay- ...ormed patterns . . . ...new coats of rubberized ...rom on Terry Capes ...as low as $3.95 . . .

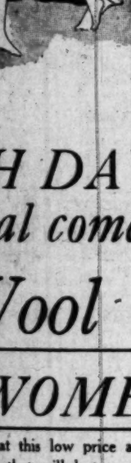

Bathing Shoes

...rubber shoes, in a new ...that you will find fit and ...particularly well—in all ... $1.25.

Bathing Belts, 50c
Bathing Caps, 25c to $2.50

Children's Suits $3.95

...ys are warm, the "younger set" will ...ys Saturdays are warm, the "younger set" will ...ng sturdy new suits—and preferably just ...ver the grown-ups wear!

...fashioned suits, of pure wool, sizes 6 to 14, only $3.95.

THE WOMAN'S SPORTS SHOP—LOWER MAIN FLOOR

Beach Umbrellas
Beach Chairs
Beach Rests
Beach Tents
—at DYAS'!

The Dyas Shop has prepared for the all-important Bathing Season of California with amazing thoroughness! Here are all the aids to your comfort on beach picnics—done with regard for what is new—and what pleases the eye!

6-foot Umbrellas, $4.65.
7-foot Umbrellas, $5.65.
With stripes, scallops, or Bathing girl designs, $9.00 to $19.00.
California Tent Umbrellas, Orange and Black, $16.50.
Beach Rests, $3.50:
With Canopies, $7.50.
Painted Stripe Reclining Chairs, $4.50.
With Canopy and Foot Rest, $15.00.

THE DYAS SHOP—LOWER MAIN FLOOR

Men's Athletic Cut and 2-Piece Bathing Suits

Suits built for speed and comfort, with extra low necks back and front, deep armholes with side-straps, and legs cut aslant! "Ribstitch" suits, $6.00.

New 2-piece suits are here . . "1925 models," with the smartest two-color combinations, and stripes! The new nude shade, too, with nude, navy or brown trunks!—promising to be the season's successes! Priced at $8.00.

Men's Flannel Beach Robes

Blazer stripes, in cardinal and black, orange and green or cardinal and yellow make them decidedly smart for bath-house and beach wear—and everybody will be wearing them this summer! A soft quality of flannel, carefully styled . . Priced at $29.50.

Sailor Style White Pants

For a cool lounging outfit, white sailor pants of duck or twill are bidding for certain popularity! Convenient to slip on over a wet suit. Boys' and men's sizes, 28 to 36. Priced at $3.00.

Beach Accessories

Swimming Tubes: when inflated they are capable of keeping an adult afloat—made by a well-known rubber concern, priced at $3.00!

Bathing Suit Bags: Made of strong black rubber, lined with black satine, and closed with the widely featured Jiffy-lock! Priced at $1.50.

THE DYAS SHOP—LOWER MAIN FLOOR

You Can Outfit Completely in the Dyas Shop!

Delivery Twice Daily

VILLE DE PARIS
SEVENTH FAber 2020 AT OLIVE
B. H. DYAS CO.

Visit the Marie Esle Salon!

Junior Sports Dresses:

$17.50

—An outstanding Friday and Saturday value, for Mothers who shop with an eye to complete summer vacation wardrobes . . and the rest of the school year!

—Silk and wool dresses, here . . of printed crepe de chine, roshanara, tricopuff . . smart tub silks . . flannels!

—Note the styles—four are sketched to indicate the variety: featured is the loose, straight-line type, with narrow sash of the same material . .

—The colors: brown, tan, blue, red, green and white . . sizes 13 to 17.

Junior Hats $8.95

Miss Sub-deb wants a hat this year which follows the line and style of Older Sister's—these are large or small; fashioned of novelty straws, of leghorn or bangkok—poke shapes—or larger hats. The colors: red, green, natural, leghorn, blue and white . . . some with soft ribbon crown.

AT THE VILLE—FOURTH FLOOR

Girls' Dotted Voile Dresses $3.85

Such dainty summery voiles! Such dresses for the coming hot weather! The little girl from 6 to 12 years will love these long-waisted dresses, with full skirts, and short sleeves—made with collars or without!

In blue, red, green, tangerine and lavender.

Girls' Summer Coats $17.50

Light in weight, of course, as befits coats for summer wear—and heavy enough to be included for travel or vacationing. Of light-weight suede cloth, or polaire . . . in tan, rust, brown and rosewood. Sizes 6 to 14.

AT THE VILLE—FOURTH FLOOR

At a Special Pricing!

Cotton and Voile Gowns $1.65

—A particularly fine quality cotton crepe and voile has fashioned these gowns . . they are durable and so practical for summer wearing, this low price seems truly exceptional!

Sleeveless or kimono sleeved . . with round, square or V-necks . . trimmed in contrasting colors, and delightfully varied by touches of hand-embroidery. Yarn and hemstitching have also been used to advantage . .

And the colors: white, flesh, orchid, Copenhagen and apricot!

Crepe de Chine Chemise $3.95

—Chemise dainty women will love to own—or to buy for those many intimate gifts to be made during the coming months. These are so cleverly fashioned—the new long-waisted chemise, rendered distinctive and original by certain effective trimmings of Valenciennes lace, filet, net and tucking.

Beautiful colorings of flesh, maize, Nile, peach and white . . sizes 34 to 40.

AT THE VILLE—FOURTH FLOOR

Stiff Collar and Cuff Sets $1.00

—No smarter accessory style has appeared this season, for the crisp tailored perfection Fashion has decreed!

—College girls will find them attractive; business women may alter the appearance of many a dress, with their addition—because the colors are so numerous—the color combinations so pretty . . .

Sport ties, too—to match—or of contrasting colors, at various prices: 50c, 85c, $1.00 and $2.00!

AT THE VILLE—FIRST FLOOR

New Neckwear! Specially Priced: $1.00

—New in every particular!
—Smart collars with jabots attached . .
—Lace jabots, of many types . .
—Panel collars, in waist and skirt lengths . .
—Fashioned of Venise, dainty Valenciennes . . and novelty laces . .
—And given this very special marking for Friday and Saturday!
—An exceptional group at the low dollar price!

AT THE VILLE—FIRST FLOOR

Children's Bloomer Dresses $1.65

—Such cunning dresses for the little girl from 2 to 6!

—Practical dresses, too, because they're so easily laundered, and always come out with the freshness and charm of a new dress . . .

—Here are numbers of colored prints . . finished with a sash which ties cutely in the back; yarn embroidery that youngsters will love on many of them . . . with or without collars—a remarkably good value for "play-dresses!"

AT THE VILLE—FOURTH FLOOR

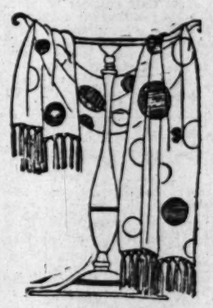

Sports Scarfs $2.95 to $25.00

—The scarf's the thing in the summer wardrobe!

—No costume is smarter than its scarf—and no scarf is smarter than its manner of wearing . . . so these of georgette . . . printed or plain . . . of crepe, in brilliant novelty designs . . . of embroidery—lend themselves most admirably to the vogue!

—Hemstitched or fringed ends, as one wishes . . . in color so various as to defy description within the limits of this brief paragraph!

AT THE VILLE—FIRST FLOOR

Sale Priced!

Allen A Full Fashioned Pure Chiffon Stockings $1.35; 4 pairs for $5

"I like them because they wear so well!"
—These are of sheer chiffon . . . with finely mercerized lisle garter tops . . . toe, heel and sole interlined with lisle . . . and all the new shades: orchid, sunshine, ciel, blush, shell, moonlight, silver, gunmetal, airedale, beige and gray . . . sizes 8½ to 10.

AT THE VILLE— FIRST FLOOR

Imported Kid Gloves $3.35

—A value highly to be urged for the season . . . a novelty style of particular appeal . . . both pique and overseam sewn . . . Paris point and embroidered backs . . . in black, white, beaver, gray and tan! Sizes 5½ to 7½.

AT THE VILLE— FIRST FLOOR

Featuring White Felt Hats (and Felts of other colors) at $7.50

—A Sale which women in search of a felt hat . . or any woman interested in felt hats, will appreciate!

—The Ville makes a Friday and Saturday feature of white felts (because they are so much in demand) but there are all colors—the popular pastel shades, high shades, etc. . . .

—And such values! Smart felts, in many, many styles—to suit individual tastes and needs!

AT THE VILLE—THIRD FLOOR

Novelty Voile Handkerchiefs--25c

The vivid new colors, of course, blue, jade, yellow, rose . . . . orchid, tan, maize, etc. . . . finished with scalloped edges.

Dotted effects, too, for those who want them, are also included at this marking!

AT THE VILLE—FIRST FLOOR

NEWS OF SOUTHERN COUNTIES

DEATH REMAINS GREAT MYSTERY

Kings County Grand Jury Through With Case

Investigations Fail to Show Evidence of Crime

Foster Mother Did Not Tell Her Story

[EXCLUSIVE DISPATCH]

HANFORD, April 16.—The curtain was probably rung down this forenoon on the last act of the celebrated and mysterious Lee Camp case, which for a time seemed likely to hold as much public interest as the McClintock case in Chicago. The Kings county grand jury, which has been intermittently in session since the middle of last November and has had the Camp case under consideration since February, adjourned today after handing in its report to Superior Judge Van Seante. The report contained no reference to the case.

The jury found one indictment which was placed on the secret file, with instructions from the judge that a bench warrant be issued on the indictment whenever the District Attorney asks for it. Dist.-Atty. W. R. McKay has spent a great deal of time on the Camp case ever since the death of the young victim.

Lee Camp met with supposedly accidental death on December 14, last, at the ranch home of his foster parents, Mr. and Mrs. W. Stanton Brown, near this city, through a fall from a windmill tower. Soon after Camp's death attorneys for Mrs. Brown filed in the Superior Court deeds to Mrs. Brown to all of Camp's ranch and other property, estimated to be worth $150,000, and it was learned that $120,000 of life insurance in Camp's name was all made payable to his foster mother, Mrs. Brown. Camp's sister was practically cut off.

Investigations of the case by the District Attorney and other officers has been going on for some months, with many sensational phases of the case being inquired into and individuals interrogated. Mrs. Brown, the foster mother, was ill and refused to testify before the grand jury when summoned, her physicians asserting that she was too ill to stand the ordeal. She was charged with contempt of court, but Judge Van Seante dismissed the charge. Mrs. Brown was removed to her home last Sunday, after being a month in a Hanford sanatorium.

DONATES TO LEGION

Mayor of Riverside Presents Site For Clubhouse

[EXCLUSIVE DISPATCH]

RIVERSIDE, April 16.—Nearly half an acre of land adjoining Fairmount Park, offered by Mayor S. C. Evans, was accepted by the American Legion last night for the site of its proposed clubhouse. The planning committee was instructed to start work immediately on plans for the building and to report at the next regular meeting of the ex-service men's organization May 13.

A large number attended a special meeting of the Legion held last night for the purpose of choosing one of three lots offered for the clubhouse. Two of these both west of Lake Evans were offered by Mayor Evans. The third was proffered by Arthur H. Brown, on property owned by him also on the border of the land, but on the northern end.

The lot accepted by the Legion is almost immediately across the highway from the pergola on the western side of the lake. It comprises nearly half an acre of land. There are no restrictions to Mayor Evans's offer. Members of the planning committee are James Wheeler, Nestor N. Brule, William Evans, Alvin D. White, G. Albert, Mills, William Louis Carlson, J. B. Lamar and Mrs. E. W. Tucker.

GLENDALE FISHERMEN JOIN WALTON LEAGUE

[LOCAL CORRESPONDENCE]

GLENDALE, April 16.—The Glendale chapter of the Izaak Walton League of America, meeting at a banquet in the Oakmont Country Club last night received and signed its charter and elected the following officers:

Dr. T. C. Young, president; H. E. Hall, vice-president, W. G. Bode, secretary; A. L. Baird, treasurer, and C. L. Smith, Emil Keifer and Wayne Tracy, who with the officers, will fill the positions of directors.

George Isaac, former fish commissioner of Idaho and now connected with the Garnsey trout farm at Redlands and Pete Peterson, well known Los Angeles sportsman, were present and spoke, the former describing trout propagation, and the latter stressing the necessity for the preservation and protection of wild game and the destruction of predatory animals.

DEATH CALLS WELL KNOWN CALIFORNIAN

[LOCAL CORRESPONDENCE]

SAN GABRIEL, April 16.—John Price Cuddeback, one of the most prominent citizens of San Gabriel, where he had lived for nineteen years, is dead at his home, 819 Hermosa Drive, after a lingering illness. He was a native son of California, having been born in Kern county fifty-nine years ago, and spent practically all his life in this State. For many years he lived at Tehachapi where he had extensive cattle interests. He had been a member of the San Gabriel Country Club for a long time and had many friends throughout the San Gabriel Valley.

Funeral services will be held Friday at 3 p.m. from the Church of Our Savior, San Gabriel, with Rev. John R. Atwill officiating. Interment will be in San Gabriel Cemetery.

Pantomime—That Tell-Tale Tread - - - - - - - By J. H. Striebel

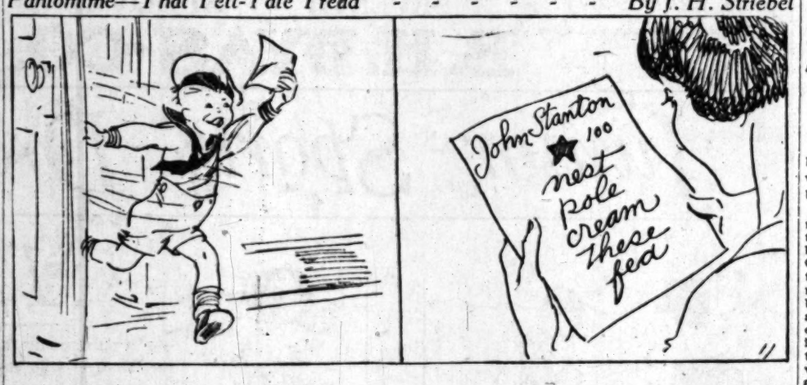

FLOWERS ON DISPLAY

Annual Show at Redlands More Gorgeous Than Any Former Event

[EXCLUSIVE DISPATCH]

REDLANDS, April 16.—Redlands' spring flower show was opened this afternoon with the most gorgeous feature any show has ever had, a children's flower parade staged by the school children of Redlands under the direction of Miss M. Louise Arnold of the art department of the high school and the school-teachers. It was by far the most elaborate event of the kind ever held here, every grade school in the city being represented and there being more than fifty entries.

The parade was from the A. K. Smiley Library to the great vaulted Arcade of the Santa Fe station where the flower show is being held. Featured in the parade were Dutch milk carts with the children in Dutch costumes and all decorated with tulips, Spanish donkeys with paniers filled with children, Japanese rickshas with their coolies, kings and queens galore, lovely little colonial maids, all sorts of flowers being used in the decoration of the floats.

The show is by far the largest ever held, being divided into three groups and with entries sufficient to fill all the tables in the arcade which is a block in length. The judges were H. Ross and W. W. Felgate of Los Angeles.

The grand prize for the most perfect exhibit went to Mrs. C. G. White for an entry of an Avalon Iris. The seventh grade of Junior High School won the junior high competition, and the group of Kingsbury, Franklin and Lincoln, the grammar school prize.

Mrs. A. E. Grow won the sweepstakes in amateur roses, Miss D. Hinckley, the Irish amateur sweepstakes. Mrs. A. E. Grow won the sweepstakes cup in the open class for annuals, Miss Hester Leaverton, the Ross class, and Mrs. C. G. White the iris class. Mrs. Clarence White won the society rose cup, Mrs. E. S. Pohl, the Querth cup, and Mrs. Willis Craig, the king trophy.

The show was timed right for there were few classes in which there was not a complete entry list. This was true of the three divisions, one for amateur exhibits, one for open class and one for the schools.

Roses predominate, but there are all sorts of spring flowers in great profusion, iris, callas, freesias, verbena, pansies, violets, flowering trees and shrubs, ranunculas, narcissus, dianthus, cyclamen and many wild flowers.

Shoe Pitching Champions Due for Exhibition

[LOCAL CORRESPONDENCE]

VAN NUYS, April 16.—Plans are about completed for the big spring horseshoe pitching tournament that has been scheduled for Van Nuys and other San Fernando towns for the last of the month, in the announcement today that as one of the feature events, the State champions of Somis in Ventura county are coming to give an exhibition. The team is composed of ten players, all "double-ringers," and have never been defeated.

Negotiations to bring the team to Van Nuys and San Fernando Valley is being conducted by C. F. Walker, director of the Bank of Van Nuys, and one of the leading horseshoe-pitching devotees here.

After the exhibition game is finished, it is stated, an effort will be made to match the team against the ten best horseshoe tossers in San Fernando Valley, the ten players to be drafted from the teams of Van Nuys, Lankershim, Owensmouth, Reseda, San Fernando, Zelzah and Chatsworth.

The Somis team has such unrivaled reputation as players that it is not believed locally that any valley team matched against them will have a ghost of a show in any number of games played.

FOIL KIDNAPING

Strange Woman Attempts to Lure Little Girls

[LOCAL CORRESPONDENCE]

ALHAMBRA, April 16.—What the police believe to have been an attempted kidnaping was foiled today when a 4-year-old boy, Jack Russell, rushed to the home of his aunt, Mrs. Louise De Mond, 1004 East Beacon Drive, crying that a strange woman was leading away two little girls with whom he had been playing.

Running quickly to a wash near her home, where the children had been playing in the sand, Mrs. De Mond was just in time to see an elderly woman walking rapidly away, leading by the hand Eva Risch, 6, daughter of Mrs. Eva T. Risch, of 918 East Beacon, and her own daughter, Priscilla De Mond, 5. The strange woman, frightened by the screams of Mrs. De Mond, relinquished the two tots. The woman disappeared and in the excitement of the neighborhood no one saw where she went nor obtained a good description.

The two little girls said that the woman had promised to take them "for a ride" and "to give us candy."

DEPOSITS INCREASE IN POMONA BANKS

By a "Times" Staff Correspondent

POMONA, April 16.—Showing an increase in deposits of 18 per cent over the same time a year ago, the annual reports of the five local banks have been a source of gratification to financiers here. Deposits increased $1,073,210 since last year, while the resources of the two building and loan associations have increased $1,302,020. Citrus returns of $1,500,000 estimated for the present month for the San Antonio Exchange, comprising seven associations covering acreage adjacent to Pomona has been made, while during March $1,312,200 worth of citrus was sold through this exchange.

Eisteddfod is Popular With Patrons of Art

[EXCLUSIVE DISPATCH]

OXNARD, April 16. — With two different programs being given here tonight, one in the Oxnard High School Auditorium, and the other in the American Beet Sugar Company warehouse, Oxnarders enjoyed two interesting events in connection with the second annual Ventura County Eisteddfod.

Oratory, glee club contests, orchestral competitions and the appearance of winners in previous events were the attraction at the auditorium of the high school. Mrs. James O. Westervelt presided here, and Charles Donlon presided at the American beet sugar warehouse.

Benjamin F. Pearson, chairman of the California Eisteddfod Association, was scheduled as the speaker of the evening at the warehouse to follow the contests. In the drama contests last night, the one-act comedy "Fourteen," produced by the drama department of the Oxnard Monday Club, won first prize. On this Mrs. J. Diefnbach, Mrs. Frank Catron and Mrs. W. D. Bannister, all of Oxnard, scored a hit. Santa Paula's entry, "To the Ladies," won second place.

AUTHORITY ON RESORTS SAYS PASADENA BEST

EXPERT ON TRAVEL SELECTS CROWN CITY FOR HIS OWN VACATION

By a "Times" Staff Correspondent

PASADENA, April 16.—Where does the vacation information bureau man go when he takes his own vacation? William Brant of New York, who lays claim to the "illustrated circular reading championship," as he is in charge of the information bureau in the great Pennsylvania terminal in Manhattan, answers the question for himself by saying—Pasadena.

Mr. Brant advises thousands of people every year where the delightful vacation resorts are located throughout the United States. He knows exactly where every hot, cold and luke-warm springs, where all the beaches, mountain camps and even Andy Gump's Shady Rest, is located, but when vacation for Mr. Brant comes around he comes to Pasadena.

"I have been telling people how beautiful Pasadena and the rest of Southern California is, years before I ever saw the place, and I have found that I have just half told the story," said Mr. Brant today.

ANNOUNCE FUNERAL

Bakersfield to Pay Tribute to Memory of Pioneer

[EXCLUSIVE DISPATCH]

BAKERSFIELD, April 16.—The body of P. A. Jastro, regent of the University of California, and pioneer resident and official of Kern county, who died in San Francisco yesterday, arrived here this evening and was met by a committee from the Masonic and Elks lodges.

The body will lie in state Saturday morning from 10 o'clock until 2 p.m., the time of the funeral, at the Masonic Temple with an honor guard of twelve men from the American Legion in attendance.

The Masonic order will conduct the funeral services at the temple and the Elks will hold ritualistic services at the cemetery.

Flags will fly at half mast in Bakersfield for ten days in honor of the memory of the deceased pioneer.

PHYSICIAN'S WIFE DIES AT WHITTIER

[LOCAL CORRESPONDENCE]

WHITTIER, April 16.—After a lingering illness of six months, Mrs. Nora West Stokes, 36 years of age, died at the Murphy Memorial Hospital this morning.

Mrs. Stokes, who was the wife of Dr. W. H. Stokes, Jr., was a member of a well-known pioneer family, both her husband and his father having been identified with the city administration as health officer, and both having practiced here for many years.

Funeral arrangements are incomplete, but will probably be conducted at St. Matthias's Episcopal Church, Whittier, Saturday afternoon at 2:30 with Rev. E. T. Lewis, resident pastor, in charge. Interment will be in the Whittier Heights Memorial Cemetery.

ACTOR TO PAY FINE OR SERVE SENTENCE

By a "Times" Staff Correspondent

VENICE, April 16.—J. Wycoff, motion-picture actor, who appeared before Police Judge Walter Rennie this morning, charged with having inflicted personal injury to Gus Marchesi, Winward avenue business man, when he beat him with a heavy cane and broke his leg, was fined $100 or the alternative of spending fifty days in the City Jail.

The quarrel which resulted in a fistic encounter is said to have originated when Marchesi asked Wycoff about a sum of money which he had loaned him some weeks previously. Marchesi told the court, and his testimony was supported by several witnesses, that the defendant had struck him with a cane and broken one of the showcases in his store. Wycoff is making arrangements to pay the amount of the fine.

DIES AT MOTHER'S GRAVE

Man Hunted for Shooting of Benefactor Kills Self After All Night Vigil in Cemetery

[EXCLUSIVE DISPATCH]

SAN DIEGO, April 16.—Stretched beside his mother's grave in a lonely spot in the hills near Escondido, the body of Herman Quade, who yesterday shot and probably fatally injured his lifelong friend and benefactor, Leo Richardson, was found today by deputy sheriffs.

Finding of the body ended a man hunt which started late yesterday when Richardson with a bullet in his head gasped out that Quade was the man who had attacked him. Throughout the night deputy sheriffs combed the brush-covered hills and canyons around Miramar. This morning one of the deputies suggested visiting the mother's grave, and there, clutching the rifle with which he had shot Richardson, and which had ended his own life, Quade's body was found.

Marks on the ground at the grave indicated Quade had knelt as though in prayer and then, laying beside the little mound of earth, had committed suicide. The belief was expressed that Quade, after shooting Richardson in a fit of madness, had gone directly to his mother's grave, and there had maintained a solitary vigil through the night, ending his life some time after daybreak.

Richardson, who conducted an oil station at Miramar, apparently was shot down without warning by Quade. For several days, it was said, Quade had been acting queerly, and had vaguely threatened to kill imaginary enemies and then to commit suicide.

He was 30 years of age, a veteran of the World War and for most of his life had lived with John Slasey, postmaster and general store-keeper at Miramar, and father-in-law of Richardson.

The latter was reported at the County Hospital to be holding gamely to a slender thread of life. One bullet from Quade's gun is imbedded in the brain, and another bullet passed through his head about the temple.

Highwaymen Rob Young Autoist and Companion

[LOCAL CORRESPONDENCE]

GLENDALE, April 16.—Held up at the point of guns in the hands of two bandits, Merrill A. Cellar, 601 Fortieth street, Los Angeles, and his companion, Miss Betty Webb, 16-year-old daughter of Dr. and Mrs. C. A. Webb, 347 North Brand Boulevard, were robbed of $30 which the bandits took from Mr. Cellar.

Miss Webb, on the approach of the robbers and their order to stick up their hands, slipped a valuable ring behind the seat of the automobile in which the couple were riding. A wrist watch, which was hidden by the young woman's furs, also escaped notice of the hold-up men.

The robbery took place on Alameda avenue, Burbank, at 9:30 at night, and within a few minutes the Burbank and Lankershim police were scouring the district for the thieves, but have been unable to locate them.

Miss Webb states that one of the bandits was slender and clean shaven, while the other was a big man, also clean shaven, and that both of them carried pistols which they flourished in the faces of their victims.

The scene of the robbery is a secluded place, a short distance south of the San Fernando road.

SHEIKS DANGEROUS SAYS WOMAN HIKER

TRAMPS ARE GENTLEMEN COMPARED TO OTHERS IN WALKER'S OPINION

[EXCLUSIVE DISPATCH]

RIVERSIDE, April 16.—"The average hobo is a perfect gentleman. It is not the tramp, but the slick-haired, stylishly dressed sheik whom the lone woman traveler must fear." This was the statement today of Beatrice L. Barrett, transcontinental hiker, whose feat of walking from Los Angeles to New York City is said never to have been equaled by one of the fair sex.

Mrs. Barrett is in Riverside on her return trip to Los Angeles after completing her lengthy walk and winning a prize of $10,000. "I never shall say another unfavorable word against tramps," she said. "In every instance I found them thoroughly good fellows ready to lend a helping hand when it was needed. I met far more discourtesy and ungentlemanliness among men of a supposedly higher station in life than the weary Willies I constantly came upon while walking to New York.

Mrs. Barrett left Los Angeles in March, 1923. She was a casting director at one of the motion-picture studios at the time and started the tour as a result of a bet made with a member of the firm. She was to leave Los Angeles with $1 in cash and to return with $100. All her expenses, as well as the $100, were to be earned. She made the trip successfully, accompanied only by a collie dog and a six shooter. New York was reached on October 1, 1924. All the conditions have been fulfilled except earning the $100, and Mrs. Barrett hopes to manage this before returning to Los Angeles.

CHINO SCHOOL MAN HEADS STATE FAIR

[EXCLUSIVE DISPATCH]

POMONA, April 16.—Robert A. Condee, principal of the California Junior Republic High School, near this city, international authority on stock breeding and vice-president of the State Board of Agriculture, became president of the California State Fair and the State Agricultural Board yesterday, as a result of the death of H. A. Jastro, pioneer Californian, who had held that position for the last twenty years.

Condee is a resident of Chino and has been a member of the State farming board for several years, serving as vice-president the last two years.

RADIO RASH THE LATEST

Ailment of Skin Near Ears Caused by Constant Use of Rubber Headpieces

[LOCAL CORRESPONDENCE]

VAN NUYS, April 16.—Joe Lithicum, who resides between here and Reseda on a ranch, came to town today bringing his radio ear-listeners which he exchanged for a loud speaker.

"I'm off ear-listeners for life," Lithicum said. "Not long ago the skin around both of my ears began to tingle and sting, and when I made a closer examination I found I was suffering a severe form of rash.

"I went to a Van Nuys doctor and he corroborated my diagnosis. Radio rash is what I've got, and probably I'm the first in this part of the world to be so afflicted. Fame comes to a fellow in various ways, and this is my time to take the spotlight."

Lithicum asserts the doctor here says the rash was caused by his excessive use of his radio rubber headpieces, the constant pressure against the skin of the ears causing the eruption.

A part of the remedy given to Lithicum to cure his radio rash, was a recommendation from the doctor that Lithicum swap his rubber headpieces for a loud speaker.

GLENDORA TO PROVIDE PLAYGROUND

Private Ranches Open to Public for Various Kinds of Outdoor Frolics

[LOCAL CORRESPONDENCE]

GLENDORA, April 16. — The opening of two of California's famous scenic ranches to the general public as recreational centers was announced here today by the Glendora Chamber of Commerce. Edwin D. Peterson, owner of the Blue Bird ranch, more than 1500 feet high in the Sierra Madre Mountains, and Gordon F. Blackwood, owner of the Blackwood ranch in the San Jose Hills, have sponsored such a movement.

As an initial gesture to attract organizations and individuals to this community, formal invitations went out today calling attention to the fact that picnics, open-air meetings, concerts and similar events will be held from time to time on both locations for the benefit of the public.

Back of the move is an Old-World custom of maintaining a high-cultural standard for communities through contact with artistic endeavor. On the Blue Bird ranch, famous for its view of the orange belt and the sea, classes later will be held, for which no charge is to be made, in various phases of painting. Open-air concerts will be patterned after those of the wandering minstrels of Europe, the players rendering American Indian and Spanish folk songs.

Other famous orange groves and ranches here are expected also to open their gates to the public in such a manner, the various meetings being sponsored by the Chamber of Commerce.

MANY TO COMPETE

More Than 200 Names in Glendale Contest Entry List

[LOCAL CORRESPONDENCE]

GLENDALE, April 16.—Tabulation of the entries from the Glendale district, in the Eisteddfod to be held from the 26th inst. to May 2, show that more than 200 have already been made, according to R. Ernest Tucker, community service secretary, who declares that many more will be in his hands before the closing date, the 18th inst.

The entries represent the participation of more than 500 persons, as many of them are from service clubs, choirs, bands, choruses, dancing groups, glee clubs, and those who will present short plays and scenes from various plays.

Programs will be presented every afternoon and night, with morning programs on Saturday, May 2. Sale of season tickets has already assumed large proportions.

SLAP AT TOBACCO

Presbyterians Deny Use of Weed to Students

By a "Times" Staff Correspondent

PASADENA, April 16.—Tobacco and the users of tobacco were scored by the Los Angeles Presbytery now holding its annual sessions in the Pasadena Presbyterian Church. By overwhelming action, the body of 500 Presbyterian ministers and elders decided that ministerial students who smoke will be denied financial aid from this organization.

All students attending San Anselmo College will be affected by this resolution. Tom Holden, young Pasadena student, who is a graduate of Occidental College and of San Anselmo College, introduced the motion to curb the practice of smoking. When the resolution was brought to a vote, there was but one dissenting voice registered.

TOO MUCH PROTEST

Trustees Revoke Parking Law in South Pasadena

[LOCAL CORRESPONDENCE]

SOUTH PASADENA, April 16. Citizens of South Pasadena want to park their cars on the city streets and they don't want to be arrested for it, either. This sentiment was contained in a petition signed by hundreds of property owners protesting against the newly enforced two-hour parking ordinance.

It was revealed that the parking ordinance recently put into effect met with instant disapproval when a score or more citizens were haled into court for parking longer than the time permitted. The protest petition was filed and as a result the City Trustees have decided to revoke the ordinance.

BRANCH POSTAL STATIONS

[LOCAL CORRESPONDENCE]

ALHAMBRA, April 16.—This city is to have five branch postal stations, it was announced today by Acting Postmaster G. O. Squire. Definite arrangements have been completed for the establishment of the first two branches and the others will be installed as soon as suitable locations are found.

One station will be opened in a drug store at 1810 West Main street and another at 2026 South Garfield avenue. These will be ready for operation on May 1, according to Mr. Squire. It is the intention of the postoffice here to locate branches also near Fremont and Main, in Granada Park and on East Main street.

PAGEANT EARLY

Hemet Prepares Annual

Open-Air Theater Thrilling

Real Indians at the

[LOCAL

HEMET, April 16.—bling mountain footlights in the vaulted blue of a proscenium arch, ows of towering as a stage setting, ural amphitheater readiness to carry back to the days of California in the Pageant to be 26th inst. The starts at 3 o'clock peated on May 2 and

In all California troy, there is no than the pitiful Mission Indian, and ing romance of the desert, the cinto and Hemet sent in the open air sodes in the early Southland as memo on Hunt Jackson's the pageant is based.

Residents of the made great preparations historic spectacle Garnet Ridge mona Bowl, a great in a canyon, has been fitted with every visitors.

Dorise Schukow Ramona, and Earl portray her romantic sandro. Karyl Marion in the role of Felipe Clark will present Augmenting the cast will be troupes of and musicians. Bobbe Ingles will omit sheep herders and actual descendants of nent figures of early valley as the setting.

The tragic romance is an actual fact of tory of the region. Justice Court of S. Jacinto show that Jim Farrar in the quitted of the Diego, the Alessandro Jackson's romance is of justifiable homicide, cused the Indian of and alleged that he a knife. The case when no one appeared cute.

The incident is introduced as the climax of

SNAKE BITE

[LOCAL

BRAWLEY, April much suffering. Mrs. wife of a rancher recovering from the mond rattlesnake ago. The woman the reptile when she chickens. The fangs hand, but she immediately medical aid and suffers pain, it is believed that she will entirely the effects of the

"TIMES" CORRESPONDENTS AND AG

For the convenience of Times patrons in the principal towns of the Southwest other than Los Angeles the Times news and business representatives in these communities with their addresses and telephone numbers, is printed. Times agents will receive subscriptions and advertising.

City		Name	Address
Alhambra	Correspondent	C. I. Ward	28 So. Garfield
	Agent	R. J. Carter	317 E. First St.
	Agent	O. C. Krug	435 West Main St.
Anaheim	Correspondent	Nell Harkins	The Bulletin
	Agent	Rob. W. Marvin, Mgr.	122 So. Lemon St.
Bakersfield	Correspondent	Rose C. Miller	The Californian
	Agent	John C. Marvin	1914 Eye St.
Burbank	Correspondent	(See Glendale)	
	Agent	E. H. Harding	144 No. Providencia, Burbank
Compton	Correspondent		
	Agent	D. M. Lovelace	7814 Whittell Ave., L. A.
Covina	Correspondent	Mrs. E. Bostetter	Covina Ave.
	Agent	C. L. Johnson	137 Main, College
El Centro	Correspondent	Don C. Bitler	482 Lee Bay Ave.
	Agent	A. C. Farrar	410 Main St.
El Monte	Correspondent	Frank M. Cawille	
	Agent	Mrs. G. C. Brown	3013 South Rosemead Blvd.
Eagle Rock	Correspondent	Mrs. Bernice Palmer	2046 La Roda Ave., L. A.
	Agent	J. H. Cokely	1326 Ave. 64
		Alan A. Dale	1911 Eagle Rock Blvd.
Fullerton	Correspondent	Edgar Johnson	The Tribune
	Agent	E. C. Grimm	Box 207, Fullerton
Gardena	Agent	Floyd J. Beard	1048 Spencer Street
Glendale	Correspondent	Ralph A. Lind	810 W. Broadway
	Agent	T. M. Furst	108 S. Maryland
	Agent	W. D. Pigg	108 S. Maryland
	Agent	C. W. Walton	108 S. Maryland
Hawthorne	Agent	M. B. Dawson	1206 E. Conel St., Highwood
Huntington Pk.	Correspondent	Edward Duck	The Signal
	Agent	C. A. Fulton	156 S. Pacific Blvd.
Inglewood	Correspondent	Alta Sanders	124 E. Hashburn St.
	Agent	B. E. Lawrence	111 S. Grevillea Ave.
Lankershim	Correspondent	(See Van Nuys)	
	Agent	James Nobels	
Long Beach	Correspondent	Arthur Pangborn	848 American Ave.
	Agent	Ray H. Downing	848 American Ave.
Monrovia	Correspondent	Mrs. Mary Stagleman	426 W. Linwood
	Agent	Mrs. Vida E. Walters	102 E. Orange Ave.
Ocean Park	Correspondent	(See Venice)	
	Agent	N. E. McIntyre	2031 Ocean Front
Ontario	Correspondent	L. J. Franklin	111 Commercial
	Agent	Geo. E. Dougherty	111 East G St.
Orange	Correspondent	R. S. Argyelle	The News
	Agent	Louis Wright	106 W. Chapman Ave.
Oxnard	Correspondent	Jack Miller	The Courier
	Agent	L. H. Buell	1000 G. Street
Palms and Culver City	Agent	Mrs. Fred Haver	7322 Irene, Palms
Pasadena	Correspondent	Max Colwell	40 So. Raymond
	Agent	T. S. Anderson	40 So. Raymond
Phoenix, Ariz.	Correspondent	James H. McClintock	201 Fleming Block
	Agent	G. F. Flinchum	1st Ave. and Washington St.
Pomona	Correspondent	H. O. Schwichtenberg	225 E. Pelphan
	Agent	H. O. Schwichtenberg	250 West Third
Redlands	Correspondent	C. C. Arthur	314 Brown, Vista
	Agent	E. P. Ausburn	220 West Citrus Ave.
Redondo	Correspondent	Mrs. Florence Bartelson	
	Agent	John C. Rowan	219 So. Pacific
Riverside	Correspondent	J. B. Cabbert	The Enterprise
	Agent	R. P. Waters	402 W. 6th St.
San Bernardino	Correspondent	Earl C. Bule	The Sun
	Agent	E. K. Westover	414 Third St.
San Diego	Correspondent	T. G. Armstrong	San Diego Chamber of Com.
	Agent	K. I. Tully	1250 First St.
San Fernando	Correspondent	(See Van Nuys)	
	Agent	Sheldon & Booker	437 Harps St.
San Pedro	Correspondent	Waldo Drake and Wayne Cate	112 West 7th St.
	Agent	R. H. Dietrich	106 West 7th St.
Santa Ana	Correspondent	Wilfred O. Brown	
	Agent	Ralph R. Beard	307 N. Broadway
Santa Barbara	Correspondent	Marshall Selover	Press
	Agent	Ira B. Peirce	13 East Carrillo St.
Santa Monica	Correspondent	(See Venice)	
	Agent	Craig and Shoemaker	1329 Third St.
Sawtelle	Correspondent	(See Venice)	
	Agent	Lloyd C. Halsey	11310½ So. Main Ave.
Sierra Madre	Agent	Frank Spencer	118 Baldia Ave.
So. Pasadena	Correspondent	Ruth Chamberlain	377 M. Los Robles
	Agent	Dr. C. H. Walker	1221 Lyndon
Upland	Correspondent	(See Ontario)	
	Agent	Ralph J. Wilson	414 8th Ave., Upland
Van Nuys	Correspondent	R. G. Lodstone, Jr.	The News
	Agent	Mrs. Mary A. Logan	4534 Friar St.
Venice	Correspondent	LaVerne Cumming	St. Regis
	Agent	(See Ocean Park)	
Ventura	Correspondent	A. H. Davis	The Post
	Agent	Cecil J. Ralmer	41 Main St.
Watts	Agent	Mrs. Lulu Logan	222 E. Clarden
Whittier	Correspondent	Harry Brownson	160 Bonnie Ave.
	Agent	F. W. Juergens	326 N. Greenleaf

DAY MORNING.
BUS
Dodge Brothers Securities
New 7% Preferred Stock
Each share carrying one share of common stock.
Convertible 6% Debentures
Convertible into stock on attractive basis.
ORDERS INVITED.
Edward G. Rath Company
Established 1910
INVESTMENT SECURITIES
Members L. A. Stock Exchange
Pacific Mutual Bldg. Los Angeles
Tel. TRinity 0448
Los Angeles Banks
Stockholders and intending stockholders will find it to their advantage to COMPARE the BANK STATEMENTS of ALL figures now being published by the Banks as of April 6 with those in the issue of January 1 COMPARATIVE ANALYSIS.
Copy of Our ANALYSIS Sent on Request.
Stock Department.
Huntley & Co.
Members Los Angeles Stock Exchange
STOCK EXCHANGE BLDG
Phone MEtropolitan 4300
First Bonds
Yosemite Lumber Company
5½% Sinking Fund Bonds, Due Jan. 1, 1940
SECURED by a closed first mortgage covering all the Company's physical assets which had an appraised value on August 31, 1924, equal to $2,199 for each $1000 bond.
Price 100, to yield 6½%
Ask for Descriptive Circular T-49
First Securities Company
OFFICES IN OWNERSHIP WITH FIRST NATIONAL BANK OF LOS ANGELES and SOUTHWEST TRUST & SAVINGS BANK
Orders may be placed at any office of these banks
First Savings Building - Los Angeles
Telephone VAndike 2361
A. M. Clifford
Investment Counselor and Financial Analyst
Advises with Clients from a disinterested position, upon all matters pertaining to Bond or Stock Investments.
"No Securities to Sell"
Dodge S
$7 Cumulative
with Class A Co
A limited amo
is available at
of $100 per sh
6% Gold
with Conver
Price 99 and inter
Both of these securities
exceedingly attractive possib
by virtue of the Common
tures by virtue of the
Common Stock.
For detailed information Telep
your name and address.
Name
Address
BOND & GOO
TITLE INSU
LOS A
The Pre-View
Every Wednesday with
Los Angeles Times

FINANCIAL

BUSINESS COMMERCE

DROP SHOWN IN LABOR SURPLUS

Building Trades Account for Employment Gain

Brighter Tone is Evident in Los Angeles Market

Exchange Clubs Plan Tour of Port District

Gradual resumption of greater activities in agriculture, lumbering and construction is tending toward a diminution in the existing oversupply of labor throughout California, as the situation is surveyed in the March report of the United States Department of Labor. In the Los Angeles district the report indicates that the many large structures under way promise a cheerful outlook for future building and a further reduction in the labor surplus.

In general the improvement is traced to such developments as the beginning of the orange harvest in Tulare and Orange counties. Spring work in vineyards, orchards and truck gardens, and extensive cotton planting and cultivation is progressing steadily. The resumption of activity in the logging and construction camps is drawing on the labor supply, and the quickened note of activity in the lumber mills is also a favorable development. Some of the mills are running on full time at capacity rates, while others are still maintaining five-day-week schedules.

BUILDING ACTIVE

Building operations on a large scale are appreciably reducing the surplus of building craftsmen, except in certain sections. Railroad repair shops generally are working at capacity. Miners are coming in from Arizona, Idaho and Montana and are having difficulty in finding employment.

Of the San Francisco industrial district the report offers this comment:

"The existing surplus of labor is due not so much to curtailment of activities as to the large influx of people from the southern part of the State. The leather, textile, paper products, meat-packing, sugar-refining and glass-manufacturing industries show some improvement and several plants are working at capacity. Although an oversupply of help is still apparent, a noticeable shortage of skilled labor exists in the textile industry. A large automobile-assembling plant and some iron foundries are operating on a part-time basis and a surplus of ironworkers exists. All ship-repair plants are running with reduced forces."

METAL TRADES BUSY

In the Los Angeles area, including Long Beach, Santa Monica, Ocean Park, Venice, Pasadena and Riverside, the Department of Labor finds that there is still a surplus of labor of all classes, but conditions are improving.

"Employment conditions in the metal trades are somewhat improved, especially in foundries, where there has been about 30 per cent gain in the demand for men," according to the report. "A public-utility company closed down a number of steam generating plants, releasing several hundred employees, and has postponed construction work, affecting a like number. Some of the oil wells in the vicinity of Beverly Hills have ceased operating, resulting in a slight surplus of oil workers. An oil plant at El Segundo is working overtime constructing a 4,000,000-barrel tank."

Port Tour Planned

After its regular weekly luncheon at the Biltmore on the 24th inst. the Los Angeles Exchange Club members will go in a body to San Pedro, where they will be taken on a tour of the Los Angeles Harbor along with all other exchange clubs of Southern California. The First National Bank of Los Angeles and the Pacific-Southwest Trust and Savings Bank will be the hosts. The combined parties will be piloted by J. H. Booge, San Pedro, vice-president and manager of the marine branch of the Pacific-Southwest Bank.

After the inspection of the harbor the Long Beach Exchange Club, James A. Lynch, president, will hold its weekly meeting at a dinner in the Hidalgo Room of the Virginia Hotel, to which all of the visiting exchange-club members will be invited. George S. Greene, president of the Los Angeles club, will have charge of the party from Los Angeles.

Added to Directorate

Announcement has just been made by the Commercial Discount Company of the addition of Robert S. Beyer to its board of directors. Mr. Beyer is connected with the Troy Motor Sales, distributors of the Nash car in Southern California and Arizona.

The directorate and officers of the Commercial Discount Company are now as follows: Roy D. Bayly, president; I. B. Newton, vice-president; Harold Bayly, treasurer; T. J. Brant, secretary; H. J. Burkhard, John Morris, T. E. Newlin, E. S. Gosney, R. J. Giles, Robert S. Beyer, directors.

Branch Bank to Open

The Washington and Vermont branch of the Pacific-Southwest Trust and Savings Bank will open in temporary quarters at 1605 West Washington street on May 2. Fred C. Spradling, formerly commercial development manager in Hollywood, has been appointed manager of the new branch bank. Permanent quarters for the Washington and Vermont branch will be located in the new building now under construction on the northeast corner of Washington and Vermont, a lease having been entered into by the bank with Gore Brothers, Inc., covering a long term of years.

Bank in Unique Service

California Bank announces the consummation of arrangements between the Los Angeles Transfer Company and their American Express Travel Bureau, located in the lobby of their Eighth and Broadway office, whereby they will be permitted to check baggage and act as the agent of the transfer company.

This is the only travel bureau anywhere in the country where baggage can be so checked.

Initial Payment is Authorized on Oil Shares

Payment of an initial dividend of 5 cents a share has been ordered by the directors of the Wellington Oil Company, operating in the Huntington Beach field. Notices have been mailed to stockholders by D. S. Setnan, secretary, stating that the dividend is payable May 15, to stock of record May 1. It is hoped to continue the payment on a quarterly basis.

Wellington Oil was organized in 1920, and is producing about 400 barrels daily from its acreage at Huntington Beach. A lease of forty acres recently was acquired at Artesia, in New Mexico.

Officers of the company are: T. B. Marshall, president; H. H. Koons and E. W. Peck, vice-presidents; D. S. Setnan, secretary; W. R. Flood, G. D. Broaded, W. H. Clune, F. A. Hartwell and H. F. Messer, directors.

DOORS OF PACIFIC OPEN

Expansion of Foreign Trade on This Coast Explains Recent Developments; Competition Grows

BY EARLE E. CROWE

More than one fact points to an important transition in the development of the Pacific Slope. An abundance of evidence plainly shows that the large business interests are no longer feeling their way, but are boldly seeking commercial advantages in the territory reaching from the Canadian to the Mexican boundary lines. The days of speculative pioneer development are passing and the business of the Pacific is justifying the seers who forecast the rise of the "Empire of the Pacific."

Lately the decisive actions of several important business interests illustrate the trend. The removal of the executive offices of the Southern Pacific from New York to San Francisco testifies to the importance of the Pacific division in this major transcontinental system, and augurs an era of intense competition for railroad traffic. The transcontinental lines are all improving and building waterfront terminals in the leading ports to care for the volume of business.

TRAFFIC INCREASES

In the bid of the Dollar Steamship lines for the Shipping Board vessels running to the Orient is additional evidence. The water carriers under the American flag have not operated under the most satisfactory conditions since the war, but the Dollar interests seem to have enough faith to increase their investment several-fold. As in the case of the railroads, possibilities in the way of traffic are becoming probabilities, and the probabilities are visible enough to warrant investment expenditures on a large scale.

Not so much publicity attaches to the other phases of growth on the Pacific Slope, although these manifestations unquestionably account for some of the major large-scale developments. The eyes of the industrialists are turning to this Coast, and what they see is resulting in a new sky-line in the large cities. Main factories and branch plants are increasing in astonishing number, and the finished products furnish business for the rail and water carriers, the banks, wholesalers, retailers and a host of other people.

And of perhaps the greatest importance, the population is here. The story of the great westward migration of the last few years is now a familiar one, but it is never boresome to the business man looking for a market. He must have consumers, and after that he must have a product that will sell.

FIVE REASONS LISTED

Facts are plentiful pointing to the existence of both essentials in the Pacific arena. As an instance of the commercial products, the publication of the American Chamber of Commerce of the Philippine Islands states that five of the world's staples produced in Pacific countries constitute five reasons for economic progress. They are hemp, jute, tin, rubber, and cocoanut products.

The hemp of the Philippines and the jute of India supply the farmers of the world with containers for delivering their products to consumers. Tin of Straits Settlements and Java is used in preserving surplus fruits and foodstuffs. Rubber fruits and foodstuffs. The rubber from the same countries supplies the world with its automobile tires. From the cocoanut tree are obtained a variety of products, and one-third of the world's supply is produced in the Philippines.

These products form only five reasons. The total foreign commerce passing through the ports of the Pacific is significant of the intense interest the large business interests are taking in the markets of this empire. A recent survey by the Mercantile Trust Company of California illustrates the relative importance of this commerce.

Between 1913 and 1924, the total foreign trade of the United States increased slightly more than 91 per cent. In the same period the exports from American ports on the Pacific, and imports to those ports, increased 230 per cent.

PROPORTION GAINS

In 1913 the foreign trade of Pacific ports represented 6.44 per cent of the foreign trade of the nation, measured by value. In 1924 the trade of Pacific ports represented 11.27 per cent of the country's total.

In each of the last three years Pacific ports have had more than 10.5 per cent of the country's total trade, more than 12.5 per cent of the import trade, and more than 8 per cent of its export trade.

California is the leader among the Pacific States in total trade and in export trade. In each of the last three years Washington has had more than 50 per cent of the import trade.

These figures clearly explain the reasons motivating the recent actions of the large business interests. They show that the doors of the Pacific empire are swinging wide open to the impatient demands of capital and population.

MARKET FOR STEEL SEEN AS SLACKER

Heavy Supplies on Hand and Price Factor Held Responsible

[EXCLUSIVE DISPATCH]

CLEVELAND, April 16.—After a burst of extraordinary production extending over three months, the iron and steel markets apparently have settled down to a secondary stage of comparatively uneventful trading, says Iron Trade Review. The period of digestion of the heavy tonnage taken by consumers in the first quarter seems at hand. Furthermore, buyers feel under no pressure to order material except as they absolutely need it, because supplies are liberal and, with prices heavy, there is no incentive to speculate against probable future requirements.

For the first time in over three months, shipments are not being replaced by incoming tonnage, this causing a further gradual recession in production. In Chicago, which was the strong point, two blast furnaces have been put out. The Carnegie Steel Company has blown out two additional stacks. A merchant furnace has been banked at Pittsburgh, and a steel works unit at Youngstown, while a New York State merchant stack has gone out. Other furnaces are on the verge of being banked. Steel works operations average 75 per cent.

This drawing in of output stands out sharply against the record-breaking pace set by January, February and March. With March figures complete, it is seen that production in the first quarter was the greatest in history. In steel ingots it was at the annual rate of 48,000,800 tons, and in pig iron 41,200,000 tons. March figures on steel ingots showed a gain of 3.1 per cent over February, and were within 2 per cent of equaling the highest on record. Pig iron has exhibited another week of softness, with prices 50 cents lower at Pittsburgh, Buffalo, Cleveland and St. Louis.

The Iron Trade Review composite of fourteen leading iron and steel products this week is $39.43, as against $39.69 last week, and $42.53 one year ago.

MARKET INDEX

The following index will be found convenient for quickly locating market information in this issue of The Times:

	Page
Bond quotations	12
Business news	11
Building permits	15
Citrus fruits	15
Cotton	11
Eggs, poultry (butter and eggs)	15
Foreign exchange (money)	12
Grains	15
Hide market	13
Live stock	15
Market reviews	13
New York market letter	14
Produce, Los Angeles	13
STOCKS—	
Boston	12
Chicago	12
New York	13
New York oils	12
New York (curb)	12
Stocks and bonds in San Francisco	12
Salt Lake	12

TRADE TONE BRIGHTER IN LOCAL AREA

Tenor of Weekly Report of Bradstreet Office is More Optimistic

Improvement in the tone of business is noted in Bradstreet's weekly survey of conditions in Los Angeles, as made by the local branch of the company. The report follows:

"Wholesalers in dry goods report a material increase in sales during the past five days and improvement in collections. Jobbers of women's ready-to-wear are also encouraged by sales. Silk wholesalers are reporting a good season, due principally to demand for ensemble suits. Shoe dealers have enjoyed a good spring trade and orders are fairly steady, especially for immediate delivery. Building material houses report supplies on hand still exceed demands. April bank call of Comptroller of Currency shows banks in excellent condition, with plenty of available cash to take care of all needs. Crops and agricultural conditions are favorable, prices are holding steady and the receipt of produce at local markets is not beyond demands. Cotton growers expect a good crop with fair prices."

Resources of Van Nuys Bank Over Million

[LOCAL CORRESPONDENCE]

VAN NUYS, April 16.—A statement of the condition of the affairs of the Bank of Van Nuys, just issued by the bank's officers, shows that resources have passed the $1,000,000 mark, with indications of rapid growth further in this direction.

According to new figures, the capital of the bank is $100,000, with a surplus of $21,000, and deposits totaling $880,224.95.

The bank's rapid growth is a feature among the many successful enterprises in this part of San Fernando Valley. There has been a steady gain in resources since its organization, November 21, 1921, by W. P. Whitsett, developer of Van Nuys, and a group of valley business men and ranchers. Present officers of the bank are Mr. Whitsett, president; H. C. Hattersheid, vice-president; F. N. High, cashier, and R. J. Fleming, escrow officer. Leading Van Nuys men form the directorate.

COTTON PRICE OFF SLIGHTLY AT CLOSE

[EXCLUSIVE DISPATCH]

NEW YORK, April 16.—Spot cotton 24.45, down 90 points.

Cotton futures advanced moderately in today's early local trading, only to slide off throughout most of the remainder of the session, due to scattered hedge selling and liquidation of May contracts by commission houses. Spot demand was reported better, and news from trade centers was more cheerful. Final prices down 18 to 30 points net, were near the lowest.

Closing Prices

(Furnished by A. A. Housman & Co.)

NEW YORK

	Open.	High.	Low.	Close.
January	24.50	24.50	24.15	24.15
March	24.65	24.67	24.59	24.61
May	24.47	24.50	24.16	24.20@24.21
July	24.82	24.85	24.51	24.55@24.56
October	24.72	24.73	24.38	24.40@24.41
December	24.82	24.85	24.48	24.50@24.51

Spot, quiet, 20 off; middlings, 24.45.

NEW ORLEANS

	Open.	High.	Low.	Close.
January	24.40	24.40	24.40	24.40
May	24.55	24.55	24.70	24.24
July	24.85	24.85	24.52	24.57
October	24.40	24.42	24.10	24.13
December	24.42	24.40	24.14	24.20

Spot dull, 10 off; middlings, 24.80.

Cottonseed Oil

[EXCLUSIVE DISPATCH]

NEW YORK, April 16.—Cottonseed oil:

	Close	Prev. Close
April	11.10@11.35	11.15@11.35
May	11.22@11.23	11.19@11.20
June	11.40@11.50	11.37@11.42
August	11.82@11.83	11.73@11.76
September	11.94@11.95	11.86@11.87
October	11.75@11.80	11.60@11.69
November	10.75@11.30	10.65@11.03
Spot	11.20@11.36	11.15@11.35

RUBBER MARKET

[EXCLUSIVE DISPATCH]

NEW YORK, April 16.—Holders were making concessions in crude rubber today and prices, encountering a further unfavorable obstacle in a slight weakness at London, suffered fractional declines, yet despite the bearish movement little business was done. London was down to 21¼d.

Ribbed smoked sheets, spot, 44¼c; May-June, 43¾c; July-September, 42¾c; first latex crepe, 45c; clean thin brown, 43¾; No. 2 amber, 43¾c; upriver fine, 37½c; No. 1 rolled brown, 41c.

Dodge Brothers Securities
New 7% Preferred Stock
Each share carrying one share of common stock.
Convertible 6% Debentures
Convertible into stock at attractive basis.
BIDS INVITED.
Ward G. Reich Company
Established 1919
INVESTMENT SECURITIES
Members L. A. Stock Exchange
Reich Bond Bldg., Los Angeles
Tel. TRinity 9448

Los Angeles Banks
Stockholders and investing stockholders will find it to their advantage to COMPARE the BANK STATEMENT figures now being published by the Banks as of April 6 with those in the issue of January 1 COMPARATIVE ANALYSIS.
Copy of Our ANALYSIS Sent on Request.
Stock Department.
J. A. Huntley & Co.
Members Los Angeles Stock Exchange
STOCK EXCHANGE BLDG
Home MEtropolitan 4300

First Bonds
Yosemite Lumber Company
6% Sinking Fund Bonds, Due Jan. 1, 1940
SECURED by a closed first mortgage covering all the Company's physical assets which had appraised value on August 31, 1924, equal to $1500 for each $1000 bond.
Price 100, to yield 6½%
Ask for Descriptive Circular F-69
Pacific Securities Company
Members of Investment Bankers Association of America
Affiliated with the FIRST NATIONAL BANK OF LOS ANGELES and the FIRST TRUST & SAVINGS BANK
Orders executed at any office of these banks
Head Office Building—Los Angeles
Telephone VAndike 2161

A. M. Clifford
Investment Counselor and Financial Analyst
Advises with Clients from a personal position, upon all matters pertaining to Bond or Stock Investments.
"To Securities to Sell" Los Angeles

The Pre-View Paper Wednesday with The Los Angeles Times

Dodge Securities
$7 Cumulative Preference Stock with Class A Common Stock Bonus
A limited amount of this stock is available at the offering price of $100 per share.
6% Gold Debentures with Conversion Privilege
Price 99 and interest, to yield 6.10%
Both of these securities of Dodge Bros. Inc. offer exceedingly attractive possibilities—the Preference Stock by virtue of the Common Stock bonus and the Debentures by virtue of the privilege of conversion into Common Stock.
For detailed information Telephone TRinity 6041 or simply mail your name and address.
Name .....
Address .....
BOND & GOODWIN & TUCKER
TITLE INSURANCE BUILDING
LOS ANGELES
SEATTLE PORTLAND

Are Your Bonds Near Their Call Price?
In times like the present, every investor will find it both wise and profitable to make a careful survey of his bond holdings.
During the first three months of 1925, many high interest rate bonds have been redeemed with new issues drawing a lower rate of interest. If the present easy money market continues, it is not unlikely that many other securities now selling at or near their call price will be similarly retired.
When this occurs it will become increasingly difficult to reinvest your funds safely without a marked reduction in income. We believe every investor will find it profitable to switch at once from securities that are selling near their callable price into others whose permanency is more assured and whose possibility of appreciation is less limited.
To this end, we offer you at all times the assistance of our nation-wide organization in the revision of your bond holdings.
"Remember, it does make a difference where you buy your bonds."
PASADENA 208 Pacific Southwest Bank Bldg.
HOLLYWOOD 322 Hollywood Security Bldg.
LONG BEACH 492 Pacific Southwest Bank Bldg.
SAN DIEGO 224 First National Bank Bldg.
SANTA BARBARA 209 San Marcos Bldg.
SEATTLE PORTLAND SAN FRANCISCO CHICAGO BOSTON NEW YORK
BLYTH, WITTER & CO.
Fifth Floor, 201-215 West Sixth Street
Los Angeles
Phone BRoadway 0327

HIGH RATE OF INTEREST EXCEPTIONAL SECURITY
MORTGAGES
7% and 8%
After careful investigation we have obtained a few very desirable 1st Mortgages on Los Angeles real estate which net a much higher rate of interest than the average bond investment.
In view of today's money market, this type of investment should appeal to those who desire a high rate of interest together with safety of principal.
Allow us the opportunity of fully showing you our various holdings and explain the special service we offer which relieves the investor of all worry and detail.
Bond Department, Inc.
Controlled by the stockholders of
The National City Bank of Los Angeles
Eighth, Spring and Main Streets
MEtropolitan 2846
CONSERVATIVE VALUATION
CONSERVATIVE INVESTMENT

"The Oldest Street Improvement Bond House in California"
Simplicity
Inexperienced investors find QUIRK BROTHERS Street Improvement Bonds the simplest and most easily understood of all investments. The security is so exceedingly ample that no technical knowledge of finance or realty values is necessary. The 7% tax-free income is a larger return than is obtainable from any other security of equal safety.
Call, write or phone for descriptive booklet.
Quirk Brothers
STREET IMPROVEMENT BONDS
1000 Hibernian Building, Los Angeles
310 Watts Building, San Diego

STANDARD OILS
International Petroleum, Ltd.
This company is going ahead with its expansion program steadily and surely. It is the largest organization operating exclusively in the whole of South America.
Its yield at present price is nominal, but purchases made around $33 to $34, are almost certain to make money for patient holders, as the expansion shows results.
Standard Oil Department
ARONSON AND COMPANY
Suite 410—New Hellman Bank Bldg. 7th & Spring Sts.
Telephone BRoadway 5750

WM. R. STAATS CO. TRinity 6041 BONDS
640 So. Spring St. Los Angeles Orders executed in Listed Securities
SAN FRANCISCO SAN DIEGO PASADENA

Merrill, Lynch & Company
MEMBERS NEW YORK, CHICAGO, DETROIT, CLEVELAND STOCK EXCHANGES
417-429 I. N. VAN NUYS BLDG. PHONE TRinity 6011.

FRICK, MARTIN & COMPANY
INVESTMENT SECURITIES
647 South Spring Street Phone TRinity 4911

Los Angeles County, Calif.
Sanitation Districts
5½% Bonds
Due May 1, 1929-65
Exempt From All Federal Income Taxes Tax Free in California
Prices Yielding From 4.40% to 5%
(According to Maturity)
The National City Company
Offices in more than 50 cities.
813 West 6th Street
Telephone TRinity 7081
Los Angeles

TAX EXEMPT SECURITIES
YIELDING ATTRACTIVE RATES
District Bond Company
SUITE 508 TITLE INSURANCE BLDG.
TELEPHONE METROPOLITAN 0024

"REMEMBER, FOR BUYERS" TIMES WANT ADS

6½%
First Mortgages

Interest payable quarterly at our office. Every loan under our constant supervision.

Our FIRST MORTGAGES pay the highest rate of interest consistent with safety. Made by men of wide experience and backed by this company with its record of almost a quarter century without loss.

Write or telephone for literature.

The John M.C. MARBLE COMPANY
35 Years Without Loss to a Client
CAPITAL PAID IN - $400,000.00
PHONES: MUTUAL 1931 / MICHIGAN 1934
Second Floor Stock Exchange Building
LOS ANGELES : CALIFORNIA

DODGE BROS, INC.
New Financing
INFORMATION AND SECURITIES
Name .....
Street .....
Stevens, Page & Sterling
610 Van Nuys Bldg.
TRinity 7861

For Rent
A suite of nine offices in a building centrally located at a very low rental. These offices must be seen to be appreciated. Offices are situated so that half can be subleased. For further information address DT, Box 555
TIMES BRANCH

$1,000,000
Union Rock Co.
First Mortgage
7% Serial Gold Bonds
Exempt From California Personal Property Tax

Union Rock Co. is the largest concern of its kind in the world. Assets of the company are over 6 times the amount of this issue.

Earnings for the past three years have averaged over 6¾ times maximum interest charges.

Bonds are a first closed mortgage in trust deed form on all property of the company.

Bonds are priced to yield 7%

DEAN WITTER & CO.
I. N. VAN NUYS BUILDING · LOS ANGELES
TELEPHONE TRINITY 2991
SAN FRANCISCO · OAKLAND · SEATTLE

WHICH WILL you choose—the satisfaction of knowing that your funds are safely and wisely invested, or the anxiety which inevitably accompanies the futile search for a short cut to wealth.

If the former, we shall be glad to mail you a booklet descriptive of an ideal investment for the systematic saver who seeks that much desired combination of **safety and certainty of income.**

LOANS on private residences, courts, flats, apartments, and business buildings on attractive terms.

Mortgage Guarantee Company
Telephone ~~ TRinity 0831
626 South Spring St. ~ Los Angeles
Capital fully paid $3,000,000.00 Resources $30,000,000.00

NEW YORK BONDS

[BY A. P. NIGHT WIRE]

NEW YORK, April 16. — Renewed institutional buying of investment securities stiffened the bond market today and prices worked into higher ground. The outstanding strong spots were the United States government issues, several of which established 1925 high records, the French obligations and Virginia-Carolina chemical bonds.

Indications that there would be no capital levy under the new Ministry now in process of formation for France, contributed to the strength of French bonds, which moved up 1 to 2¾ points. The advance of these issues imparted a firmer tone to the rest of the foreign list. The new Polish 8s, which have been turned over in large volume for several days, were less active following the extension of the loan syndicate for another sixty days. Prices of these bonds and of the government's 6s improved moderately.

Maintenance of the Federal reserve bank's rediscount rate at 3½ per cent for some time is believed to be assured by the recent easing of money rates. This situation has been a factor in the rise of Liberty Bonds, some of which attained new high levels for the year today.

The recent lull in new financing will be broken tomorrow when Kuhn, Loeb & Co., will make a public offering of $25,000,000 Missouri Pacific Railroad refunding 6 per cent bonds at 99 3-4. Funds derived from the sale will be used to redeem a $9,044,000 issue on August 1, and for additional capital expenditures.

Following are yesterday's high, low and closing prices of bonds on the New York Stock Exchange and the total sales of each bond. These quotations are received over Associated Press wires, and in expedite transmission the closing is omitted when it is the same as the low, and both low and close are omitted when they are the same as the high.

UNITED STATES GOVERNMENT BONDS
(Quoted in dollars and thirty-seconds of dollars.)

	(Sales in $1000)	High	Low	Close
Liberty 3½s	391	101-14	101-13	
Do. 1st 4¼s	15	102-8	102-2	102-4
Do. 2nd 4¼s	257	101-14	101-10	
Do. 2nd 4s	185	101-29	101-26	101-27
Do. 4th 4¼s	178	102-10	102-7	102-8
U. S. Treasury 4s	153	101-2	101	101-2
Do. 4¼s	72	106-17	105-11	

FOREIGN
(Sales in $1000)

		High	Low	Close
Anton Jurgen M. Wks. 6s	38	96	95¼	95¾
Argentine Govt. 7s	19	102½	102¾	
Do. 6s, B, '59	1	101¾		
Austrian Govt. gtd. loan 7s	45	85	84½	84¾
City of Bordeaux 6s	19	81¾	81	81¾
City of Buenos Aires 6½s	17	100		
City of Copenhagen 5½s	21	97½	97	
City of Rio de Janeiro 8s, '47	2	96		
Czechoslovak Rep. 8s, '51	15	100	99½	100
Department of Seine 7s	75	85¾	83	85¼
Dom. of Canada 5½s, exs. coup.	29	103	102¾	103
Do. 5s, '52	25	103	102¾	103
Dutch East Indies 6s, '62	13	104	103¾	103¾
Japanese Govt. 6½s	27	99½	99¼	99½
Kg. of Belgium 6½s reb.	25	93¾	92½	93¼
Do. 8s	202	97¾	96½	97¼
Kingdom of Denmark 8s	9	102½		101¾
Kingdom of Hungary 7½s	9	87½	87	87½
Kg. of Netherlands 6s, '72	2	104		
Do. 6s, '54	113	101¾	100¾	100¾
Kingdom of Norway 6s, '43	23	99½	99¼	99½
Kg. Serbs, Croats, Slov. 8s	13	98	97½	98
Kingdom of Sweden 5½s	39	100¾	99½	
Nord Ry. 6½s	115	81	81	81
Paris-Lyon-Mediter. 7½s	79	73¼	71¾	73¼

MARKET AVERAGES

[EXCLUSIVE DISPATCH]

NEW YORK, April 16.—Today's stock averages, as compiled by the New York Times:

	High.	Low.	Close.	Net change.
25 railroads	77.53	76.59	76.99	+ .20
25 industrials	137.40	136.03	136.35	— .40
50 stocks	107.46	106.31	106.77	— .10

Bonds, today's close:

	Net Change Day	Month	Year
40 issues	83.24	+ .15	+ .09	+5.11

Paris-Orl. R.R. s.f.s. 7s	28	81½	80¾	81½	
Rep. of Bolivia 8s	5	92¾	92½		
Rep. of Chile 8s, '41	10	108½	108		
Do. 7s	11	106½	106¼	106½	
Rep. of Cuba 5½s	39	99¾	99		
Rep. of Haiti 6s	9	93¾	93½		
Rep. of Poland 8s	592	95½	95	95¼	
State of Rio Gr. do Sul 8s	7	96¾	94		
State of Sao Paulo s.f. 8s	12	96¾	96		
Swiss Govt. 8½s, '46	15	101¾	101¾		
U.K. of G.B.&I. 5½s, '29	50	110½			
Do. 5½s, '37	24	106¾			
U. S. of Brazil 8s	7	96¾	95¾	95¾	
U.S. of Br.-Ct. Ry. El. 7s	4	81½	81½		

DOMESTIC.

Amer. Agr. Chem. 7½s	29	99¾	99	99¾	
Amer. Chain s.f. deb. 6s	9	97½			
Amer. Smelting 5s	24	97¾	97½	97¾	
Amer. Sugar 6s	32	103	102½	103	
Amer. Tel. & Tel. 5½s	15	102¾	102¾	102¾	
Do. deb. 5s, '65	178	95¾	95¼	95½	
Do. cul. tr. 4s	9	86¾	86¾		
Amer. Waterwks. & El. 5s	9	95½	95¼		
Anaconda Cop. 7s, '29	53	100¾	100¾	100¾	
Do. 6s, '53	13	100¾	100¾	100¾	
Andes Cop. Min. 7s	34	95	94½	94¾	
Armour & Co. of Del. 5½s	47	97¾	97½		
At. T. & Sau. Fe gen. 4s	21	89¾	89¾		
Atlantic Refining deb. 5s	9	99			
Bal. & Ohio ref. 6s, '95	51	102½	102¼	102¾	
Do. 1st 5s stfs.	28	101¾	101½	101¾	
Do. cvt. 4½s	53	93	92½	93	
Bell Tel. Pa. 1st & ref. 8s	4	102	101¾		
Bethlehem Steel cvt. 5s, A	25	95	94¾	94¾	
Do. pur. mon. 5s	2	91¼			
Birm. Hill Steel 5½s	9	99	98¾	99	
Bklyn. Edison gen. 5s, A	38	101¾	101½	101¾	
Bklyn.-Man. Trans. s.f. 6s	36	86½	86		
Buffalo, R. & P. 5½s	6	83	82½	83	
Calif. Pet. 6½s	4	93			
Canadian North. deb. 6½s	9	117½	117½	117½	
Canadian Pac. 4½s	11	79½	79¾	79½	
Caro., Clinch. & O. 6s	15	102½			
Central Leather 5s	3	99¼			
Central Pacific 5½s, A	82	88¾	87¾	88¾	
Chesapeake & Ohio cvt. 5s	106	96¾	96½	96¾	
Do. cvt. 4½s	106	90¾	90¼	90¾	
Chic. Alton 3½s	28	55	54½	54½	
Chic. B. & Q. ref. 5s, A	3	101½	101½	101½	
Do. gen. 4s	22	91	90½		
Chic. East. Ill. 5s	37	75	73¾	75¾	
Chic. St. Western 5s	27	82¾	82¼	82¾	
C.M.&St.P. cvt. 4½s	27	46¾	45¾		
Do. ref. 5½s	13	76	75¾	75¾	
Do. 4s, '25	105	45¾	45¼	45¾	
Chic. & Northwest. 5s	1	93¾			
Chicago Railways 5s	3	73¾	73¾	73¾	
Chic. R.I.&P. 7½, 4s, A	38	87¾	87	87¼	
Chic. T.H.&S.E. 1st 5s	8	89¾			
Chic. Ut. Sta 5s, stfs	49	99¾	99¼	99¾	
Chic. & West. Ind. 5½s	40	105¾	105½	105¾	
Chile Copper 5s	7	100¾			
Chic. C.C.&St.L. ref. 6s, D	15	97	97¼	98	
Cleveland Union Term. 5s	2	103	103		
Colo. & South. 1st 4s	25	88¾	88½	88¾	
Columbia G.&E. 5s stpd.	1	89¾			
Commonwealth Pow. 6s	11	101¾	101½		
Cons. Coal of Maryland 5s	21	85¾	85½	85¾	
Consumers' Power 5s	10	94¾	94½	94¾	
Cuba C. Sug. deb. 8s stpd.	7	104½	104½		
Cuba North Sys. 6s	28	92	91¾	92	
Del. & Hud. cvt. 7s	75	106¼	106	106½	
Denver G.&E. 1st rfg. 5s	8	92¾	92¾		
Denver & Rio Gr. gen. 5s	14	57	56½	56¾	
Det. Edison 5s	7	107¾	107¼	107¾	
Detroit Edison rfg. 5s	3	98¾	98¾		
Du Pont de Nemours 7½s	9	108			
Duquesne Light 5s	3	107¾	107¾	107¾	
Eastern Cuba Sug. 7½s	5	100½			
Empire Gas & Fuel 7½s	83	102¾	102¾	102¾	
Erie, 1st ref. 4s	15	82¾	82¼		
Do. cvt. 4s, D	62	76¾	71	73	
Fed. Metals cvt. 7s	22	103	102½	102¾	
Fisk Rubber 8s	7	107¾	107¼	107¾	
Fla. & E. Cst. Ry. 5s	1	97¾			
Fla. West & North 7s	61	111½	110¾	111	
Fonda, Johns. & Glovers. 4½s	14	101¾			
General Elect. deb. 5s	18	105¾	105½		
Goodrich 6½s	33	105	104½	105	
Goodyear Tire 8s, '31	58	109½	109		
Do. 8s, '41	220	94¾	94½	94¾	
Grand Trunk Ry. Can. 7s	12	116½			
Do. 6s	10	107¾			
Great Northern 7s, A	1	107½	107½		
Do. 5s	7	99¾	99¾		
Hud. & Man. rfg. 5s, A	7	80¾	80¾		
Do. adj. inc. 5s	45	71¾	71¾	72½	
Humble Oil & Ref. 5½s	1	101½			
Illinois Cent. 1st 4s	14	101¾	101¾		
I.C.C.St.L.&N.O. rfg. 5s	13	94¾			
Illinois Steel deb. 4½s	13	94¾	94		
Interborough Rap. Trans. 7s	1	100			
Do. 5s	18	85¾	85	85¾	
Do. rfg. 5s stpd.	45	62¾	62	62¾	
Inter. & Gt. North. adj. 6s	7	23	23		
Inter. Mere. Mar. s.f. 6s	3	86¾	86¾		
Inter. Paper cvt. 5s, A	14	107¾	107¾		
Int. Rys. of Cent. Am. 5s	6	79	79	79	
Kan. City, Ft. S. & M. 4s	6	83¾		83¾	
Kan. City, P. & G. 5s	15	97¾	97¼	97¾	
Kansas City Southern 5s	39	97¾	97¼	97¾	
Kansas City Terminal 4s	23	85¾	85		
Kansas Gas & Elec. 6s	17	101½	101½	101½	
Kelly-Springfield Tire 8s	4	102	101½	101¾	
Laclede Gas of St. L. 5½s	18	99½	99¼	99½	
Lake S.&M.S. deb. 4s	29	90¾			
Lehigh Val. con. 5s, 2003	4	100¾	100¾		
Liggett & Myers 5s	9	100¾	100¾		
L. & N. 1st rfg. 6½s	57	93¾	93¼	93¾	
Do. unified 4s	3	84½			
Louisville Gas & El. 5s	31	95	95	95	
Magma Copper 5s	46	129½	118		
Manhattan Ry. cons. 4s	4	81¾	81¾	81¾	
Market St. Ry. 7s	71	96¾	96¼		
Midvale Steel cvt. 5s	9	90¾	90¼		
Mil. El. Ry. & Lt. rfg. 5s	9	90¾	90¼		
N.K.&Y. new pr. ln. 5s, A	57	93	92		
Do. new adj. 5s, A	197	84¾	84½		
No. Pacific 1st 6s	82	105¾	105½	105¾	
Do. gen. 4s	133	64¾	63¾	64	
Montana Power 5s, A	1	98¾			
New Eng. T.&T. 1st 5s	1	100			
N.O.T.&M. 5½s	38	100½	100½	100½	
N. Y. Central deb. 6s	55	109	108½	108¾	
Do. rfg. & imp. 5s	46	101	100¾	100¾	
Do. imp. 4½s	10	91¾	91	91¾	
N.Y.C.&St.L. 5½s	24	95½	95¼	95½	
N.Y. Edison rfg. 5s, A	115	100	99¾	100	
N.Y.N.H.&H. cvt. 6s	11	88½			
N.Y. Rys. 5s stfs	12	84½	84¼		
N. Y. Tel. rfg. 5s, A	27	88¾	87¾	88¾	
Do. gen. 4½s	11	94¾			
N. Y., West. & Bos. 4½s	12	84¾	84	84¾	
Norfolk & Western cvt. 6s	57	101¾	100¾	101	
Do. div. 4s	301	89½			
No. Amer. Edison s.f. 6s	15	101	100½	101	
No. Ohio Tr. & Lt. 6s, A	18	96	94¾	96	
No. Pacific pr. lien 4s	8	84½	84¼	84½	
Do. 1st 3s, A	11	96	95¾	96	
Oregon Short Line rfg. 4s	29	82¾	82½	82¾	
Or.-Wash. R.R. & Nav. 4s	29	82¾	82½	82¾	
Pacific Gas & El. 5s	13	95¾	95¼	95¾	
Pac. Tel. & Tel. 5s, A	3	96¾	96¼	96¾	
Pan-Am. Pet. & Tr. 6s	118	100½	100¼	100½	
Penna. R.R. 3½s	6	82¾	82¾		
Do. temp. 3s, '64	8	84¾	84¾	87¾	
Do. gen. 4½s	34	94¾	94½	94¾	
Pere Marquette rfg. 5s	34	99½	99¼	99½	
Phila. Co. 5½s	20	99¾	99¾		
Phila. & Read. C.&I. 5s	2	100¾			
Pierce-Arrow 7s	44	96	95¾	96	
Public Service of N. J. 6s	22	101¾	101½	101¾	
Puerto Alegre Sug. 7s	5	100½			
Reading gen. 4½s	3	94¾			
Rep. Iron & Steel 5½s	12	97¾	97¾		
Rio Gr. West. ref. 5s, A	11	77½	77¼		
St.L.Iron Mt.&So. rfg. 4s	11	94¾	94½	94¾	
Do. 4s, R.&G. div.	3	84¾	84¾		
St.L.&S.F. pr. lien 4s, A	139	75¾	75¼	75	
Do. adj. 6s	3	87¾	87½		
Do. inc. 6s	137	81¾	80¾	81¾	
St. L. Southwest. con. 4s	33	88½	88¼	88¾	
St.P.&K.C. Short L. 4½s	2	83¾	83	83¾	
St. Paul Union Depot 5s	12	101½			
Seaboard Air Line gen. 6s	100	91	90¾	91	
Do. adj. 5s	12	77½	76¾	76	
Do. rfg. 4s	23	68	67¾	68	
Sinclair Con. Oil ext. 7s	15	93	92½	93	
Do. 6s, '27	73	100½	100¼		
Do. Crude Oil 6s, '28	36	100½	100¼	100¾	
Do. Pipe Line 5s	52	85½	85	85½	
Skelly Oil 6½s	31	108	107¾	107¾	
Southern Pacific cvt. 4s	36	97½	97	97½	
Do. rfg. 4s	18	90½	90¾		
Do. cal. 5s	1	83¾			
Southern Ry. gen. 6½s	15	110¾	109¾	110½	
Do. gen. 5s	16	105			
Do. mem. 4s	157	78	77¼	78	
Southwest. Bell Tel. rfg. 5s	74	99½	99	99½	
Std. Gas & El. cvt. 6½s	8	116	115	116	
Tenn. Electric rfg. 6s	10	101	100¾		
Third Avenue adj. 5s	27	37¾	36¾	37	
Do. rfg. 4s	6	53½	53	53½	
Toledo Edison 7s	9	109½	109		
Union Pacific 1st 4s	87	93¼	93¼	93½	
Do. cvt. 4s	2	89½			
Do. ref. 4s	81	87	86¾	87	
U. S. Rubber 7½s	3	105¾			
Do. 5s	24	86¾	86	86¼	
U. S. Steel s.f. 5s	26	105¾	105¼	105¾	
Utah Power & Light 5s	2	93½			
Va.-C. Ch. cvt. 7½s, with war	4	58	55	58	
Do. 7s	513	90	89¾		
Va. Ry. & Pow. rfg. 5s	5	96			
Virginian Ry. 5s	24	98	97¾		
Warner Sugar 7s, '39	8	79	78½		
Western Electric 5s	23	99¾	99½	99¾	
Western Maryland 1st 4s	55	64¾	64½	64¾	
Western Pacific 5s	26	93¾	93¾		
Western Union 5½s	5	110½			
Westinghouse Elec. 7s	7	107½	107¾	107½	
Willys-Overland 1st 6½s	11	100½	100		
Wilson & Co. s.f. 7½s	24	71¾	71½		
Do. 1st 6s	12	98¾	98¼	98¾	
Do. cvt. 6s	6	72¾	72½		
Youngs. Sheet & Tube 6s	22	98¼	98		

Total sales of bonds yesterday were $12,905,000, compared with $13,822,000 previous day and $15,210,000 a year ago.

SALT LAKE MINES

[EXCLUSIVE DISPATCH]

SALT LAKE, April 16.—Closing quotations:

	Close.		Close.
Alta. Mich.	.10	Mosco	.08
Alta. Tunnel	.03½	Mich. Utah	.09
Bullion	.01¾	New Quincy	.02½
Big Hill	.04	North Standard	.06
Central Eureka	.01	Ohio Copper	.80
Columbus Rexall	.16	Park Bingham	.15½
Crown Point	.08½	Park City M.&S.	4.85
Cardiff	1.15	Park Utah	3.60
Daly	4.00	Plutus	.60
Emma Silver	.03½	North Standard	.15
Eureka Mines	.12½	S. K. Con.	6.40
E. Crown Point	.03¾	S. K. Con.	.71
E. Tintic Con.	.01	Sioux Mines	.09
E. Tintic Cent.	.04	Silver Shield	.12½
Gold Chain	.10½	So. Iron Blossom	.02
Newell	.02	Tar Baby	.06½
Iron Blossom	.38½	Tintic Central	.04¼
Iron King	.38	Tintic Standard	8.95
Keystone	.02	Utah Con.	.02½
Lehi Tintic	.03¾	West Toledo	.07½
Mammath	2.45	Welker Mining	2.75
Miller Hill	.01	Woodlawn	.08½
Mason Valley	1.25	Zuma	.08¼

After many attempts, wheat is being successfully grown in Paraguay, where flour retails for 9 cents a pound.

NEW YORK CURB

[BY A. P. NIGHT WIRE]

NEW YORK, April 16.—Uneven price movements characterized today's curb market, but the main tendency was downward in sympathy with the reaction on the "big board."

Oils were heavy in reflection of the large increase in crude production during the week ended the 11th inst., but with the exception of mountain producers, Ohio Oil and Galena Signal, which fell back 1 or 2 points, the net losses were limited to fractions.

Chief interest in the public utility section centered in Electric Power and Light, which was bid up nearly 2 points to a new high record at 12⅝ on a very heavy turnover. Adirondack Power and Light, American Light and Traction, Lehigh Power Securities and National Power fell back a point or so on realizing sales.

Heavy oversubscription of the Nizer A issue resulted in the stock selling at a premium of 3.50 a share above the offering price of $35. Other electrical refrigerator issues also developed activity and strength, Kelvinator advancing 1¾ points, and Car Lighting and Power improving fractional.

Radios continued to show a firm tone, De Forest rising a point to 22½, but the other industrials were heavy, Dur breaking 2¾ points to 20⅜, Gillette Safety Razor slipping 1¾ to 68¾ and Durant yielding a point to 18¾.

Chief interest in the mining group centered in a few penny issues, such as Jib, Kay and Hawthorne, the last approaching within a cent of the year's high.

Following are the closing quotations on the New York Curb Market, furnished by Logan & Bryan, members of the New York Stock Exchange, 630 South Spring street:

Sales—	Industrials—	High	Low	Close
500	Adirondack Pwr. & L.	55	54	54
200	Amn. Superpower A	140½	139	139
580	Amn. P. & L. new	58½	56¼	56½
100	Art Loom Corp.	38½	38½	38½
700	Asso. G.&E. new	28¾	28	28
1,500	Boissonault Co.	50	49	49
4,100	Borden Cond. Milk	144½	143	144
500	Brooklyn City R. R.	8½	8½	8½
1,200	Car Light	39¾	39¼	39¾
400	Cent. Pub. Corp.	17¾	17	17
500	Chapin Sanks	22½	22	22½
200	City Ice	38¾	38½	38¾
273	Cmw. Power Corp.	114½	114½	114½
500	Con. G.&E. Balto. new	35	34¾	34¾
1,800	Cont. Bakeries B	26¾	26¾	26¾
100	Do. pfd.	85	85	85
200	Cont. Tob. Inc.	20½	20½	20½
200	Cuban Tob. stfs	20	20	20
100	Curtis Aero. stfs	16¾	16¾	16¾
800	De Forest Radio stfs	22¾	22¼	22½
500	Dubilier Inc.	14½	14	14½
3,000	Dubilier new	14¾	14¾	14¾
200	Dunhill Intl.	27½	27½	27½
200	Durant Motors	19¼	18½	18¾
1,400	Dur Inc.	21	20⅜	20⅝
3,500	El. B. & S. new	60	59	60
200	Do. pfd.	102	101¾	102
800	Elec. Investors	43½	43	43½
49,000	Elec. Power & Light new	17¾	16⅞	17¼
200	Fairchild Metals	33½	33½	33½
200	Freshman Co.	13	13	13
3,200	Gillette new	70	69	69¾
500	Glen Alden Coal	130	130	130
8,700	Goodyear Tire	39	38	39
500	Griffith		21	21
1,000	Happiness Candy A	8½	8½	8½
100	Hazeltine	21½	21½	21½
100	Intl. Mach pfd.	39½	39½	39½
500	Kelvinator	24½	24½	24½
500	Landover Holding	12½	12½	12½
100	Lehigh Power Sec.	105¾	105¼	105¾
1,000	Lehigh Valley Coal	28	27¾	28
700	Libby new	8½	8¼	8¼
100	Liberty Radio	8¾	8¾	8¾
100	Manufacturers Lond	8¾	8¾	8¾
100	McRedy Wks.	44	44	44
100	Midwest Util.	96¼	94½	96
210	Nat. Pwr. & Lt.	230	225	225
110	N. Y. Tel. pfd.	112¾	112¾	112¾
100	Nickel Plate, Wi	87	85½	87
1,800	North Ohio Power	9	8¾	8¾
100	Pub. Dist. Ser.	17¾	17	17
100	Power Corp. N. Y.	44½	44½	44½
200	Purity Baking A	45	44¾	44¾
300	Reid Ice Cream	39¾	39	39¾
300	Remington Noiseless	40¾	39¾	40¼
100	Roo Motors	18½	18½	18½
100	Rossi Radio stfs	6¾	6¾	6¾
100	Seagrave Corp.	13	13	13
100	Sleeper Radio stfs	9½	9½	9½
100	So. Cal. Edison	108	107¾	107¾
7,000	So. Coal & Iron	5	4¾	4¾
100	Stutz Motors	24	24	24
500	Tob. Prod. A	119½	119	119
600	Do. Intl.	29¼	29¼	29¼
500	Tonn. Elec. Power	61	59¾	60
100	Tower Mfg.	7¾	7¾	7¾
100	Un. Gas & E. new	30	30	30
100	Un. Light & Power A	46	45	46
100	Do. B. Light & H.	100	100	100
100	Util. Power Light A	23½	23¼	23¼
400	Warner Bros. Pict. A	15¾	15½	15¾
1,300	Wayne Pump	13¾	13¾	13¾
1,900	Do. stfs.	30¼	29¾	29¾
800	Wilcox Wire new	4	3¾	3¾
100	Wilson new	4¾	4¾	4¾
200	Yellow Taxi N. Y.	13¾	13¾	13¾

Standard Oils—

5,800	Anglo American Oil	23¾	23¼	23¾
20	Cumberland Pipe	143	143	143
5,800	Cont. Oil	23½	23	23⅜
17,200	Do. Rtns	84	78	83
100	Galena Signal Oil	58½	58½	58½
2,100	Humble Oil	46½	45¾	46
20	Ills. Pipe	114	114	114
500	Imperial Oil Canada new	28½	28	28
5,800	Int. Pete.	23¾	23	23¼
200	Prairie Oil new	53½	53	53
30	Do. Pipe	117½	116½	116½
30	Seu. Pens. Oil	152	152	152
6,400	S. O. Ind.	62¾	61¾	61¾
1,300	S. O. Kas.	31¾	31	31
100	S. O. Ky.	115¾	115¾	115¾
100	S. O. Neb.	243	243	243
700	S. O. N. Y.	41¾	41¼	41¾
20	S. O. Ohio	345	345	345
300	Vacuum Oil	87¾	87½	87½

Independent Oils

3,100	Amn. Maracaibo	6½	5½	6½
100	Carib. Synd.	3½	3½	3½
200	Cities Svc. new	36¾	36¾	36¾
100	Do. pfd.	104	104	104
800	Do. B stfs.	18½	18¼	18¼
100	Do. B pfd.	7¾	7¾	7¾
5,100	Cal. Syndicate	1¾	1½	1¾
900	Creole Syndicate	13½	13	13½
100	Gibson Oil	2¾	2¾	2¾
100	Kirby Petr.	3½	3½	3½
2,200	Lago Pete.	6¾	6¼	6¼
2,700	Mountain Prod.	20¾	19½	19½
500	New England	3¼	3¼	3¼
100	Red Bank Oil	28	28	28
800	Royal Canadian	1½	1	1
200	Salt Creek Cons.	7¾	7¾	7¾
800	Do. Prod.	26	25¾	26½
700	United Cent. Oil	7½	7¼	7¼
1,200	Venezuela Petr.	4¾	4¾	4¾
3,800	West States Oil & Land	10	10	10
1,100	Wilcox Oil	6½	6½	6½
4,000	Y. Oil & Gas	5	5	5

Mining:

3,000	Ariz. Globe	19	18	18
900	Canario	3¾	3½	3½
1,700	Chine Ext.	77	74	77
200	Cons. Copper	3¼	3¼	3¼
1,000	Engineers Gold	43	42¼	43
9,000	Hawthorne	23	21	22
500	Hecla	15½	15½	15½
4,000	Hilltop	2	2	2
16,000	Jib Con.	8	8	8
500	Kay Copper	2	1¾	1¾
2,400	Ohio Copper	94

E BROTHERS, Inc.

...E BROTHERS, Inc., is the ...d largest manufacturer of ...biles in the world, and in 1924 ...r 222,000 cars.

...siness has never had an un... ...e year. Net earnings (before ... Income Taxes) in 1924 were ...mately $19,965,440. Net earn... the first three months of 1925 ...d by at least 39% the earnings ... corresponding period of any ...ar since 1920.

...e in ownership and consequent ...cing has made available the ...s of this established company, ...y attractive basis. We shall ...ed to execute orders at the ...for

...DGE BROTHERS, Inc.
...6% Gold Debentures
(With Conversion Privilege)
...ed to yield about 6.10%
...ence Stock (No Par Value)
...Dividends $7 per share per annum
... yield about 7%
...led information on request.

...EWIS & COMPANY
...ment Municipal and Corporation Bonds
...ZENS NATIONAL BANK BLDG.
...S ANGELES · PHONE TRinity 2721

Street Improvement Bonds
TAX FREE
7%

We have for immediate delivery an issue of street improvement bonds of the City of Hermosa Beach.

These bonds cover close-in, well-improved residential property.

We will gladly show you these specific properties upon which bonds may be obtained.

Price: Par and interest to net 7%.

Ask for Circular No. 2300

Elliott-Horne Co.
650 South Spring St.
LOS ANGELES · TR-6486
San Diego — Long Beach
... ONE MILLION DOLLARS
...DEALERS SINCE 1904

5%
with SAFETY
and
AVAILABILITY

...EST your money at 5% interest, payable semi-annually, and available at any time on thirty days' demand, with full interest to date of withdrawal.

These advantages are also available to the owners of Los Angeles Morris Plan Investment Certificates, which can be purchased in convenient denominations, for cash, or on easy weekly payments.

These Certificates offer a sound investment to all classes of investors.

The Los Angeles
MORRIS PLAN CO.
... South Spring Street

Report of Deposits of—
...ama Specie Bank, Limited
Close of Business on April 6, 1925
Commercial Deposits $502,722.29 Total Deposits $502,722.29
STATE OF CALIFORNIA
ss
...AND COUNTY OF LOS ANGELES
..., SUB-MANAGER.
...-PRO-MANAGER.
...SPECIE BANK, LIMITED, being duly sworn, ...s he has a personal knowledge of the matter ...oregoing report, and that every allegation ...nd thing therein contained, is true to the best ...nd belief.
...AHASHI, SUB-MANAGER.
...I, PER-PRO-MANAGER.
...ribed and sworn to before me by deponents ... 1925.
H. V. HOFFMAN,
...lic in and for the said Los Angeles County ...ee, State of California.

F. Hutton & Co.
...Office, 61 Broadway, N. Y.
650 So. Spring St. TRinity 0911.
...Olive St. ... Ambassador Hotel WAshington 0147.
... Hollywood Blvd. GRanite 1078.
Members
NEW YORK STOCK EXCHANGE
NEW YORK COTTON EXCHANGE
NEW YORK CURB ASSOCIATION
NEW YORK COFFEE EXCHANGE
NEW ORLEANS COTTON EXCHG.
CHICAGO BOARD OF TRADE
... Long Beach San Diego
Private Wires Coast to Coast

...EABOARD CORPORATION
Municipal Improvement Bonds
...% to 7%—Maturities 1 to 10 years
FEDERAL INCOME AND STATE TAXES
307 Van Nuys Building, Los A...

...J. DORAN CO. D. G. G...
...INVESTMENT SECURITIES
...BANK BLDG. Tel. TRinity ...

...velopment
...onable rains in California, ...vital necessity. Over six ... land are now irrigated in ...rvation and application of ...by concrete dams, ditches,

...COMPANY, the largest pro... ...l and gravel in the world, en... ...siness in its field, which neces... ...n by this company and its sub... ...he equivalent of 76,000 car... ...d companies received over ... is over twice the entire freight ...Valley for the year.

...he bonds of this company, which ...s than 20% of the value of its ...he past three years, applicable to ... over 6½ times maximum annual ...or approximately one-half of the

...to Yield 7%
...for Complete Information
...Company
...S
...g Street
...ELES
... DIEGO — LONG BEACH

...WAGY & CO.
WE WILL SELL
WE WILL BUY
...Wagy & Co.
...Stock Exchange Bldg.
...South Spring St.
...Trinity 2401
ALL OFFERINGS SUBJECT TO PRIOR SALE ...

A HIGH-GRADE PREFERRED STOCK INVESTMENT
Globe Grain & Milling Company
7%
... Preferred due 1952
... Yield Approx. 7.35%
...
J. J. DORAN CO.
... National Bank Bldg.

VALUES SAG ON STOCK MARKET

Weakness of Commodities is Given as Cause

Trading Featured by Gains in Motor Group

Nash Issues Bid Up to High Mark for Year

[BY A. P. NIGHT WIRE]

NEW YORK, April 16.—Stock prices turned reactionary today on selling inspired largely by the easing tendency of the commodity markets, although independent strength was shown by the Maxwell, Willys-Overland and Nash Motor issues, all of which attained new peak prices for the year. Trading was on a broader scale, the day's sales running in excess of 1,400,000 shares.

Standard industrials worked upward in the early part of the session, but turned heavy toward the close when Cast Iron Pipe broke nearly 14 points to 1.55, or 95 points below the year's high. Selling of this issue followed reports that dividends on the common stock would not be considered before the June meeting and that current earnings were running below those of last year, due to the competition provided by French pipe manufacturers.

STEEL GAINS

United States Steel common touched a new high on the movement at 117 7-8 and then dropped back to 116 3-8 for a net loss of more than 1 point on the day. American Can closed fractionally lower at 172 5-8, after having sold as high as 174. Baldwin sagged from 114 3-4 to 113 1-8, off 1-4.

Butte and Superior was hammered down nearly 4 points to a new low record at 10 3-4 in reflection of the sharp depletion of its zinc ore reserve. Most of the copper lost ground in reflection of the establishment of a new low price for the year for the red metal at 13 3-8 cents a pound. American Smelting closed 1 1-4 lower at 94, recessions in most of the others being limited to fractions.

Magma improved fractionally on the declaration of a dividend of 75 cents, the first since January, 1919, when 50 cents was paid.

MOTORS FEATURE

Motor shares were under heavy accumulation throughout the day, transactions in the Maxwell and Willys-Overland issues combined providing nearly one-fifth of the day's entire business. Maxwell "A" was lifted to a new high record at 106 1-4 and then eased to 105, up 1 7-8, while the "B" soared 6 points to a new peak at 79 5-8 and then slipped back to 77 7-8. Willys-Overland common and preferred attained new tops at 16 5-8 and 94 1-4, respectively. Nash closed 5 points higher at 361, also a new maximum.

Oil shares were sold freely on reports that the daily average of crude oil output increased over 62,000 barrels in the week ended the 11th inst.

United States Realty soared 6 points to a new high record at 135 5-8, and Western Union touched a new top at 129 3-4. Independent strength also was shown by Radio Corporation, Virginia-Carolina Chemical preferred, Southern Railway, Texas Gulf Sulphur, Famous and Otis Elevator.

Call money held at 3½ per cent. Time money and commercial paper rates were unchanged.

The foreign exchanges held relatively firm. Demand sterling sold around $4.78 1-4, and French francs were again quoted above 5.20 cents. Danish exchange advanced 12 points to 18.49 cents. Japanese yen touched another 1925 high at 42 5-16 cents.

Stock Market Averages.

	Twenty industrials.	Twenty railroads.
Thursday	118.85x	100.21
Wednesday	119.19	100.11
Week ago	117.63	98.28
High, 1925	126.10	104.65
Low, 1925	114.31	96.13

x Ex-dividend, .10.
Total stock sales, 1,422,000 shares.

PRODUCE MARKET

Trading was moderate, but receipts were in excess of the demand, with an accumulation of supplies in many lines. Asparagus and tomatoes were weak, with heavy supplies of poor stock. Peas were slightly lower. Strawberries were in better demand with warmer weather. Good lettuce was scarce and prices firm.

Actual prices obtained yesterday by Los Angeles receivers and wholesalers from their sales to jobbers as compiled by the United States Bureau of Markets:

APPLES—California, Yellow Newtons, 6.00@6.50, few 6.75 per cwt. Washington, fancy Winesaps, 3.25@3.40; extra fancy, 3.50@3.65 per box. Oregon, Washington, Rome Beauties, extra fancy, large, 3.50@3.75 box.

ARTICHOKES—Northern, No. 1, 1.75@2.00; few, 2.25 crate; No. 2, 1.25@1.50 crate.

ASPARAGUS—Northern, green, mostly, 3@4; few, 5@6; poorer, 1@2 per pound.

BANANAS—Central America 6½@7½ cents per pound; poor quality and condition, 4@5.

BUNCHED VEGETABLES—Per dozen bunches: Beets, 25; carrots, 35; onions, 10; turnips, 25.

CABBAGE—Local, best, 1.25@1.50 per cwt.; Imperial, 1.10@1.35 per cwt.

CELERY—Local, best, 4.00@4.25; few, 5.00; poorer, short, 3.50@3.75 per crate.

GRAPEFRUIT—Northern, special brands, 3.00@3.25 per box.

LEMONS—Local: Special brands, 5.25@5.50 per box.

LETTUCE—Local, best, 50@65 cents; few 75 cents per field crate; Imperial Valley, all sizes, mostly ordinary to poor, 2.00@2.25; few, 2.50 crate. Northern, 2.85@2.90 crate.

ORANGES—Southern: Special brands. Navels, medium to large size, 5.00@5.25 box; small, 4.50 box.

PEAS—All districts, mostly 6@8; few fancy, 9; poorer, 3@5 per pound.

PEPPERS—Mexico, Bells, best, 22@23; poorer, 15@18; chilis, 20@22 per pound.

SQUASH—Imperial Valley, summer, 1.00 crate; Italian, 90 per flat; Carlsbad, 1.50 per lug.

STRAWBERRIES—Imperial Valley, mostly 1.75@2.00; poorer, soft, 1.25@1.50 tray. Local, 4.50@5.50; few, 6.00 crate.

TOMATOES—Mexico, fair quality and condition, originals, mostly 1.75@2.00; few best, 2.25@2.50; small 1.50; repacked, 3.00 per lug.

SALES TO RETAILERS

ONIONS—Stockton, sacked white varieties, 8.00@8.50; Oregon, Colorado, Stockton, yellow varieties and Australian browns, 5.00@5.25 per cwt. Texas, white wax, 3.25; Yellow Bermudas, 2.25@2.50 per crate.

POTATOES—Idaho, sacked Russets, 2.40@2.65 per cwt. New stock, San Diego, Carlsbad, best, 4½@5 per pound.

SUGAR RANGE

[Furnished by A. A. Housman & Co., 515 West Sixth street.]

	Open.	High.	Low.	Close.
May	2.72	2.72	2.67	2.67
July	2.90	2.91	2.85	2.85
September	3.08	3.08	3.01	3.02
December	3.13	3.14	3.10	3.10
January	3.04	3.05	3.01	3.01

Spot Prices

[BY A. P. NIGHT WIRE]

NEW YORK, April 16.—Raw sugar, 4.43; refined, 5.70@5.85.

DIVIDENDS RESUMED

[BY A. P. NIGHT WIRE]

NEW YORK, April 16. — Directors of the Magma Copper Company today authorized a resumption of dividend payments on the capital stock at the quarterly rate of 75 cents a share. No dividends had been paid since 1919, when 50 cents a share was distributed. The company for the first quarter of 1925 reported net earnings of $518,356 available for interest and depreciation.

NEW YORK STOCK EXCHANGE

[Official quotations as reported yesterday to E. F. Hutton & Co., members of the New York Stock Exchange, 643 South Spring street.]

NEW YORK, April 16.—Following are closing prices, sales, high and low quotations, net change today, and high and low, 1925:

1925 High.	1925 Low.	Div.	Stocks—	Sales.	Open.	High.	Low.	Close. Bid.	Net change.
103¾	91	6	Adams Express	100	90	90	90	90	...
17	13½	....	Advance Rumley	100	14	14	14	13⅝	+ ⅝
54½	47	3	Do. pfd	100	50	50	50	49	...
111½	86¾	4	Air Reduction	9,000	101¾	105¼	101	103¼	+3¼
14	10	....	Ajax Rubber	9,200	12⅝	13¼	12½	12½	...
93¼	80	4	Allied Chemical	1,300	86¼	86⅝	85⅝	85¾	...
86⅝	71½	6	Allis Chalmers	1,300	80	80	79¼	79	—1
107	103¼	7	Do. pfd	...	...	...	...	105	...
21⅞	13½	....	Am. Agricultural Chemical	15,100	19¼	21⅝	18⅞	20¾	+1½
55⅝	40¼	....	Do. pfd	7,700	45	51⅜	45	50	+ ⅛
206	184	5	American Bank Note	...	...	...	...	160	+3
43	36¾	4	American Beet Sugar	100	40⅜	40⅜	40⅜	40	—⅞
87½	80¼	6	Do. pfd	100	81⅛	81⅛	81⅛	80⅝	—1⅛
54½	26⅞	....	American Bosch Magneto	2,600	32¼	33⅜	31⅜	32	+ ¼
185½	158⅝	5	American Can	30,000	172⅞	174	171½	172¼	— ¼
119⅝	115	7	Do. pfd	100	119	119	119	118¼	+ ¼
232½	192	12	American Car & Foundry	400	200	201½	200	200	— ½
125⅛	121½	7	Do. pfd	...	...	...	...	122½	...
58	37	....	American Chicle	400	54¾	55	54½	54	+ ⅝
6⅝	5½	....	American Drug	...	...	...	...	5½	...
166	135	6	American Express	...	...	...	...	141¼	+1⅛
39½	28⅛	....	American Foreign Power	500	28	28¾	28	28½	+ ½
14	8½	....	American Hide & Leather	100	9⅞	9⅞	9⅞	9¾	— ⅛
75⅜	59	....	Do. pfd	200	64⅝	65½	64⅝	64	—1⅞
88½	83	7	American Ice	300	90⅛	91	90	91	+ ⅛
41	32⅛	....	American Int'l Corporation	300	34¼	34¼	33⅞	33⅞	— ⅝
14	11⅛	....	American La France	700	12½	12½	12½	12½	...
29⅜	20	....	American Linseed	300	24¼	24¼	24¼	24	— ½
68½	53	....	Do. pfd	2,000	66⅜	66½	65¼	65	—1½
144⅝	104½	8	American Locomotive	1,300	123¾	123¾	123	123	— ¼
...	...	...	Do. pfd	...	...	...	...	118	...
53⅜	45¾	3	American Metal	...	...	...	...	46½	...
105	89	4	American Radiator	...	...	...	...	95	...
58½	38⅞	....	American Safety Razor	300	56½	56½	55½	55	—1¼
14½	10½	....	American Ship. & Com.	400	11⅛	11½	11	11	— ¼
106⅝	90⅝	6	American Smelt. & Refg.	1,200	95½	95¼	94	94	—1¼
110⅝	105½	7	Do. pfd	...	...	...	...	107½	— ¼
...	...	12	American Snuff	...	...	...	...	142¼	...
54⅝	46	3	American Steel Foundry	1,000	50	50¼	50	49¾	...
69½	47⅝	....	American Sugar Refining	3,700	68	68	67	67¼	—1⅜
101½	91	7	Do. pfd	700	99	99	99	98¼	+ ¼
24½	10½	....	American Sumatra Tobacco	200	14	14	14	13½	— ⅛
136⅛	130⅝	9	American Tel. & Tel.	800	135	135¼	135	135¼	+ ¼
91⅛	85	7	American Tobacco	800	89¾	89⅞	89	88½	—1
89⅞	84½	7	Do. Class B	1,100	89⅝	89⅝	88⅝	88	—1
48	34⅜	1.20	American Water Works	5,300	45⅛	47½	45⅛	45½	+ ½
54⅜	33⅝	....	American Woolen	5,200	41¼	42⅛	40¼	40¼	—1⅝
96⅛	78⅝	7	Do. pfd	700	81⅝	81⅝	81⅝	80½	— ½
23	20	2	Armour "A"	400	20¾	20⅝	20½	20½	— ½
12½	7½	....	American Zinc	600	8	8⅝	7¾	8	+ ⅛
39	25⅝	....	Do. pfd	300	26½	28⅞	26½	28	+1
48	35⅜	3	Anaconda Copper	900	38⅞	38⅞	38⅜	38⅜	— ½
97	91	7	Armour Del. pfd	...	...	...	...	90¼	...
193	128	5	Associated Dry Goods	200	185¼	185¼	185¼	186	+1
39½	32	.1½	Associated Oil	300	33	33	33	32⅞	— ½
127⅝	116⅛	7	Atchison	2,300	121	122	121	121	+ ½
95⅜	92½	5	Do. pfd	300	95⅜	95⅜	95¼	95½	...
166	147½	7	Atlantic Coast Line	300	154⅜	154⅜	154½	154½	...
41	20	....	Atlantic Gulf & W. I.	1,500	36⅜	36⅝	36	35⅜	— ⅝
117½	95½	....	Atlantic Refining	300	103	103¼	102	100½	—2⅝
32½	23⅝	....	Austin Nichols	500	25	25	24⅜	24	—1
148	107	7	Baldwin Locomotive	19,300	114¼	114⅝	112½	113	—1⅛
116⅝	110	7	Do. pfd	...	...	...	...	109¾	+ ¼
84¼	71	5	Baltimore & Ohio	6,100	76⅝	77	76⅞	78¾	+ ½
66½	63	4	Do. pfd	100	64	64	64	64	+ ½
30	21	....	Barnsdall Corp. A	2,700	22½	22½	21⅝	21⅝	— ⅝
53½	39⅜	....	Bethlehem Steel	2,400	43	43	41½	41⅜	—1
102½	94⅝	7	Do. 7s pfd	200	95	95	95	94⅝	— ½
116½	110	8	Do. 8s pfd	...	...	...	...	111	+ ½
7	4⅝	....	Booth Fisheries	...	...	...	...	4⅝	— ½
45	35½	....	Brooklyn Manhattan	1,000	40⅞	40⅞	40⅛	40	— ¼
81½	72⅝	6	Do. pfd	...	...	...	...	78	— ½
49⅝	34	3.00	Brunswick-Balke C. Co.	200	38	38½	38	38	— ¼
103⅝	92½	10	Burns Bros. "A"	200	100	100	100	95	—4½
82½	65	3	Burroughs Adding Machine	...	...	...	...	79½	—1
8⅝	4½	50c	Butte Copper & Zinc	...	...	...	...	5¼	— ½
24¼	10⅜	....	Butte & Superior	11,600	12⅜	13½	10⅜	11	—3¼
29⅜	18	....	Butterick	200	17⅞	17⅞	17⅞	17⅜	— ⅛
2⅝	1½	....	Caddo Oil & Refining	...	...	...	...	⅝	...
110	100½	6	California Packing	300	104	104¼	104	103½	— ¼
32⅞	23⅞	1⅜	California Petroleum	5,900	29½	29⅝	28⅝	28¾	— ⅝
113⅝	100	7	Do. pfd	200	112	112	112	112	...
4⅝	3½	....	Callahan Zinc	200	3½	3½	3	3½	...
58	46½	2	Calumet Arizona	200	47⅝	48¼	47⅝	47¾	— ¼
152⅝	136⅛	10	Canadian Pacific	1,700	143½	143⅞	143¼	143½	— ⅛
21⅝	14⅜	....	Central Leather	1,400	16⅞	16⅞	16½	16⅛	— ⅜
66	49½	....	Do. pfd	700	56	56⅜	55	56	...
55½	43½	4	Cerro de Pasco	1,300	46	46½	46	46⅝	+ ¼
36⅞	28⅛	3	Chandler Motors	2,700	36⅛	37⅝	36	36⅝	+ ⅝
98⅝	89¼	4	Chesapeake & Ohio	1,300	91⅞	93	91⅞	91½	+ ¼
36⅝	29⅝	....	Chicago & Eastern Illinois	...	...	...	...	32	...
57⅛	40	....	Do. pfd	...	...	...	...	44⅜	+ ¼
15	9	....	Chicago Great Western	2,000	10⅜	10⅝	10⅜	10¼	+ ¼
32⅜	19⅜	....	Do. pfd	2,000	23	23⅝	23	23⅝	+ ⅝
16⅝	5	....	Chicago M. & St. Paul	1,200	5	5	5	5	...
28⅛	8⅜	....	Do. pfd	1,800	9	9⅛	9	9	...
75⅝	52⅜	4	Chicago & Northwestern	4,200	50	50½	49¼	49½	...
117	110⅛	7	Do. pfd	300	105½	105½	105½	105	+3
90⅝	80½	8	Chicago Pneumatic Tool	200	86⅛	86⅛	86⅛	86	— ⅝
54½	40⅜	....	Chicago, Rock Island & P.	5,500	44¼	44⅝	43⅞	43⅝	— ⅝
99	92	7	Do. 7s pfd	...	...	...	...	94	...
89½	82	6	Do. 6s pfd	300	86	86	85½	84	—1
37⅝	30½	2½	Chile Copper	1,400	32½	32½	32½	32⅛	— ¼
28⅝	20	....	Chino Copper	200	21	21	21	20	—1
71⅜	60½	5	Cluett, Peabody	...	...	...	...	64½	...
99⅝	80	7	Coca Cola	5,000	96⅝	99½	98	98¼	— ⅜
48⅜	32½	....	Colorado Fuel & Iron	500	34⅛	34⅝	34	33⅝	— ⅜
59	44⅞	....	Colorado & Southern	1,100	62	62	60	60¼	—1⅝
58	54	4	Do. 1st pfd	300	62½	62½	62	61	...
59	48⅜	2.60	Columbia Gas	1,100	56⅝	56⅞	56¼	56¼	+ ¼
190	100½	4	Commercial Solvents "A"	300	137	137½	135	135	—2
189	107½	....	Do. "B"	400	138	137½	135	136	—2
43½	28⅜	....	Congoleum	6,100	30¼	30½	29⅝	29⅝	— ⅝
32⅜	26½	....	Consolidated Cigars	200	28½	28½	28½	28½	...
78⅞	74⅜	5	Consolidated Gas	700	77⅛	77½	76⅝	76¾	— ⅝
4⅝	2⅞	....	Consolidated Textile	400	3⅝	3⅝	3⅝	3½	...
79½	60½	4	Continental Can	1,300	63½	63½	63	63	— ½
10⅝	8½	80c	Continental Motors	3,800	9⅝	9⅝	9½	9½	— ⅛
41⅜	37½	2	Corn Products	600	39¼	39¼	39⅛	39⅛	— ⅛
79⅜	64¼	4	Crucible Steel	3,200	67½	68½	67	67½	—1
98	93	7	Do. pfd	...	...	...	...	92	+ ½
14⅝	12⅛	....	Cuba Cane Sugar	1,700	12⅜	12⅜	12½	12½	— ⅛
62⅝	56⅝	....	Do. pfd	3,900	57	57½	55½	55⅜	—1¼
33½	29	3	Cuban-American Sugar	2,000	29½	29½	29½	29⅝	— ⅝
58	50	4	Cuyamel	800	55	55	55	54	—1
7⅞	2½	....	Daniel Boone	200	2½	2½	2½	2½	...
49⅝	30⅝	....	Davison Chemical	...	...	...	...	34	...
152	133½	9	Delaware & Hudson	1,600	147⅝	148¼	147⅝	147¼	+1⅜
...	100	7	Dodge Bros.	16,700	100	100	100	100	...
16½	13⅛	2	Dome Mines	1,000	13	13¼	13	13	...
154	134⅛	10	Dupont	1,800	145	146	145	143½	...
118	108⅛	5	Eastman Kodak	...	...	...	...	109	...
70⅝	60⅝	4	Electric Storage Battery	500	64¼	64½	64	63	— ¼
72	67	5	Endicott-Johnson	400	65⅜	65⅜	65	65	+ ¼
34	27½	....	Erie	1,000	29⅜	30	29⅝	29	— ½
46⅞	35⅝	....	Do. 1st pfd	2,200	38⅜	38⅜	37⅝	37⅝	+ ¼
45⅝	39⅜	....	Do. 2nd pfd	300	37⅜	37¼	37⅛	36	— ¾
103½	90⅝	8	Famous Players	7,200	96⅝	97½	95½	97¼	+ ⅝
25⅛	15¼	....	Federal Mining & Smelting	...	...	...	...	15¾	...
64¼	49½	7	Do. pfd	100	51⅛	51⅛	51⅛	51½	+ ⅜
66⅝	60⅝	5	Fisher Body	1,400	64⅞	64⅞	64⅞	64⅛	+ ¼
13⅝	10½	....	Fisk Rubber	16,700	12⅝	13½	12⅝	13¼	+ ⅝
86½	75	4	Fleischmann	200	78½	78½	78½	78	...
109½	89½	6	Foundation Co.	1,000	100⅛	100⅛	100	100	— ½
12¼	8	....	Freeport Texas	1,100	10⅜	10⅞	10⅜	10½	— ¼
63⅜	42½	....	General Asphalt	5,500	49	50½	49	50⅛	+1⅜
101⅛	93	8	General Cigars	500	93	93	93	93	...
320	227½	8	General Electric	3,000	272¼	273	268½	268½	—2⅝
79	64⅝	6	General Motors	13,700	73	73⅜	72⅝	73⅝	+ ⅜
...	...	...	Do. Deb. stock 7s	100	105	105	105	104⅞	...
57½	42	2	General Petroleum	5,100	51	51	49⅞	50¼	— ⅜
57	47	....	Gimbel Bros.	500	49	49⅛	49	49¼	+ ¼
42⅜	37	....	Gold Dust	400	40	40	40	39	—1
85⅜	36¾	....	Goodrich Co.	5,200	51⅜	51⅝	50½	51	— ⅛
101⅛	86⅛	....	Goodyear pfd	500	96¼	96⅝	95⅞	94½	— ½
21½	13	....	Granby Cons.	...	...	...	...	14	— ½
71⅜	60⅝	5	Great Northern pfd	1,400	62½	62⅝	62⅛	62½	...
40½	27½	2	Great Northern Ore	600	28⅜	28⅜	28⅜	28½	— ⅝
99¼	91	8	Great Western Sugar	200	95⅝	95⅝	95⅝	95⅝	— ⅝
19⅛	11⅝	....	Greene Cananea	500	13	13	12⅛	12	—1
94⅞	67⅝	6	Gulf States Steel	800	71⅛	71⅞	70⅝	70⅝	— ¼
37½	27½	2½	Hartman Corporation	500	29	29	29	28½	...
43¼	30	3	Hayes Wheel	600	34¼	34¼	34¼	34	...
50	43	6	Homestake Mines	700	44	44	44	43⅞	+ ⅛
85	60⅝	....	Houston Oil	1,100	69	62⅝	62	61	—1
37½	21⅝	....	Hudson Manhattan	1,800	29⅛	29⅛	28⅝	28⅝	...
54½	33⅜	....	Hudson Motor	20,800	52⅜	54	50⅞	51⅞	—2
19⅛	14⅛	4	Hupp Motor	4,200	17⅛	17½	17	17⅛	+ ⅛
119⅝	113⅝	7	Illinois Central	...	...	...	...	113¼	...
33½	18½	1	Indiana Oil & Gas	8,100	23⅝	23⅝	23	23¼	— ⅛
20	14	....	Indian Motorcycle	...	...	...	...	14	...
50	40⅝	2½	Inland Steel	...	...	...	...	47	+ ½
32⅝	22⅝	....	Inspiration	900	23⅛	23⅛	22⅝	22⅞	— ⅝
34½	13½	....	Interboro Rapid Transit	2,400	18	19	18	18¼	+1⅛
125	110	8	Int'l Business Machine	...	...	...	...	113	—4
57⅞	52	4	Int'l Cement	500	59⅛	59¼	58⅞	58	—1⅛
44	31⅜	2	Int. Combustion Engine	5,300	37¼	37½	35⅞	36	—1
110⅞	96⅛	5	Int'l Harvester	300	103½	103⅜	103⅛	103	—1
113¼	113⅝	7	Do. pfd	...	...	...	...	113⅝	— ¼
14⅝	10⅝	....	Int'l Mercantile Marine	...	...	...	...	10⅞	— ⅛
52⅜	39½	....	Do. pfd	900	42	42	40⅜	40¼	—1¼
28⅝	24¼	....	International Nickel	8,300	29	29	28¼	28½	— ¼
62	48¼	....	International Paper	3,500	54½	54⅝	53⅝	53⅝	— ⅞
97⅝	87⅝	6	Int'l Tel. & Tel.	800	90	90½	89⅞	90	— ⅝
105	82	4	Iron Products Corp.	...	...	...	...	72	...
21⅞	18½	....	Jewel Tea	200	16½	16½	16½	18½	...
21½	16⅛	....	Jones Bros. Tea	...	...	...	...	16⅛	— ⅝
59½	42	3	Jordan Motors	6,900	51⅜	52¼	49½	50¼	—1⅜
40½	28⅝	....	Kansas City Southern	5,000	34⅝	35½	34	34½	+ ½
59⅝	57	4	Do. pfd	...	...	...	...	57	...
27⅜	18⅜	....	Kayser (J.) Co.	100	22	22	22	20½	—1½
17⅜	12⅛	....	Kelly-Springfield	2,200	17	17⅛	16½	16⅞	— ⅛
57⅜	46½	3	Kennecott Copper	2,300	48⅜	48⅜	48⅛	48⅛	— ¾
31½	1⅞	....	Keystone Tire Co.	200	2¼	2¼	2⅛	2⅛	...
45⅝	31½	....	Kresge Department Stores	200	33	33	32⅜	32½	— ⅛
178	110¾	8	Laclede Gas	...	...	...	...	140	—5
15	11⅝	....	Lee Rubber	400	13⅝	13½	13⅝	13	— ⅝
82⅜	69	....	Lehigh Valley	2,700	79	79½	78	78	...
71½	59	3	Liggett & Myers	300	58⅜	58⅜	58⅜	58⅛	—1
120	116½	7	Do. pfd	...	...	...	...	118	...
74⅜	61¼	4	Lima Locomotive	200	64⅜	64⅜	64⅜	64½	+ ¼
28⅞	22	2	Loew's Inc.	8,000	28	28½	27½	27½	— ⅝
9⅛	8	....	Loft Inc.	1,700	8⅝	8⅝	8	8¼	— ¼
87½	77	....	Loose Wiles Biscuit	200	84½	84½	84½	84½	...
38⅜	30¼	3	Lorillard	...	...	...	...	34¼	...
23⅜	14⅝	....	Louisiana Oil	1,700	16½	16⅝	16	15⅞	— ½
117⅝	106	6	Louisville & Nashville	600	109⅞	110	109½	109½	...
...	...	7	Mackay Co.	...	...	...	...	116	...
148⅝	117	6	Mack Trucks	30,000	144⅞	146½	143¼	144⅝	— ½
44¼	34	....	Magma Copper	2,900	39¼	39⅞	38⅝	39¼	+ ⅝
37½	21⅝	....	Mallinson & Co.	1,200	28	28¼	27⅝	27⅝	— ⅝
53½	50	5	Manati Sugar	...	...	...	...	50	...
51⅝	32¼	4	Manhattan Mod. Guar.	400	38½	39	38½	38	...
33½	25⅝	....	Maracaibo Oil	1,300	26⅛	26⅝	25⅝	25⅝	— ⅝
10½	7⅜	....	Market Street Railway	200	9½	9½	9½	7½	— ⅝
22½	18	....	Do. pfd	100	28	28	28	25	—2½
52	43¼	....	Do. prior pfd	200	46⅛	46⅛	46⅛	46⅛	+ ⅝
46¼	32⅝	....	Marland Oil	8,300	36½	36½	35⅝	35⅝	— ⅝
37½	25½	4	Martin-Parry Corp.	100	29	29	29	27½	...
106¼	74⅝	....	Maxwell Motors A	12,900	103½	106¼	103½	104⅝	+1⅝
79⅝	44¼	....	Maxwell Motors B	96,000	73½	79⅝	72⅞	77½	+4
111⅝	101	5	May Stores	1,000	104	104½	104	104	— ½
18⅛	16	1	McIntyre Por. Mines	...	...	...	...	16⅞	+ ½
22¼	18	....	Metro-Goldwyn	...	...	...	...	19½	— ⅛
22½	11½	....	Mexican Seaboard Oil	8,000	17⅛	17¼	16⅛	16⅛	— ⅝
24⅜	10¼	1	Miami	1,100	10⅝	10⅝	10½	10⅝	— ⅛
1⅝	1	....	Middle States Oil	8,900	⅝	⅝	⅝	⅝	— ⅛
35⅜	26⅛	....	Mid-Continental Oil	3,400	27⅛	27⅞	26¼	26⅞	— ⅝
71	40	....	Minn. St. P. & S. S. M.	...	...	...	...	32	...
40¼	28⅛	....	Missouri, Kansas & Texas	15,900	34½	35¼	34⅜	34½	+ ½
87¾	74⅜	5	Do. pfd	2,700	79¼	80	78⅜	79	+ ½
41	30⅜	....	Missouri Pacific	2,600	36	36	35½	35½	— ⅛
83¼	71	....	Do. pfd	4,500	78½	79½	78	78½	...
72	66½	4	Montana Power	...	...	...	...	64½	— ¾
55⅝	41	....	Montgomery Ward	12,100	48⅝	48⅝	47½	47⅝	— ⅝
27	22⅜	3	Moon Motors	1,800	26⅝	26⅞	25⅝	25⅝	— ⅝
9⅛	6⅞	75c	Mother Lode	400	7	7	6⅞	6⅞	...
361	193½	7	Nash Motors	700	355	361	354	358	+3
...	...	...	National Dairy	500	48	48⅛	47⅜	47½	...
75	65½	3	National Biscuit	500	66½	66½	66⅛	66¼	...
71	61⅝	3	National Supply Co.	200	62⅝	62⅞	62½	62⅜	...
36⅞	32½	....	National Enameling	200	31	31	31	30⅜	...
166⅞	140½	8	National Lead	700	145⅞	145⅞	145	144⅝	— ½
118	116	7	Do. pfd	...	...	...	...	118	— ¼
16⅝	13⅝	....	Nevada Consolidated	200	13⅝	13⅝	13⅝	13⅝	...
118	113⅝	7	N. O. Texas & Mexico	...	...	...	...	119⅝	— ½
56½	44½	4	New York Air Brake	...	...	...	...	44⅜	— ½
124⅝	114	7	New York Central	7,300	116¼	117	116¼	116⅛	+ ¼
137¼	120	6	N. Y. C. & St. L.	400	124	129⅜	124	126⅜	+3⅜
92¼	88½	5	Do. 2nd pfd	200	90	90	90	89½	+ ½
36⅜	28	....	New Haven	6,000	31⅜	31⅜	30½	30⅜	— ⅝
27½	20⅝	1	N. Y., Ontario & Western	600	22½	22⅞	22¼	22¼	...
134⅝	128½	7	Norfolk & Western	7,100	128⅝	130⅝	128⅝	129	+ ¼
49	41⅛	3	North American	4,200	45½	45½	45⅛	45⅝	...
71⅜	59⅝	5	Northern Pacific	2,100	60⅞	61⅝	60⅜	61	— ⅛
7⅛	5½	....	Ontario Silver	...	...	...	...	5⅝	...
29⅝	25¾	1.80	Orpheum Circuit	...	...	...	...	28½	— ⅛
104½	87⅝	4	Otis Elevator	3,800	107	112	106½	113	+8½
11⅞	8	....	Otis Steel	500	10	10	10	10	+ ⅛
50⅞	42⅜	3	Owens Bottle	1,500	45⅝	45½	45	45	...
108½	102½	8	Pacific Gas & Electric	400	105¼	105½	105	104⅝	— ½
65¼	52½	2	Pacific Oil	6,600	55½	55½	54½	54⅝	—1
10¼	7⅜	....	Pacific Mail	...	...	...	...	5½	...
22⅝	15	1.30	Packard Motors	7,300	22	22	21	21¼	— ⅝
83⅞	64	6	Pan-American Petroleum	3,200	74⅝	74⅞	72⅝	73	—1⅞
84½	68⅜	6	Do. Class B	24,700	74⅞	74⅞	73½	73½	—1⅝
3	1¼	....	Penn.-Seaboard Steel	1,800	1⅜	1½	1⅜	1⅜	...
48⅝	44⅜	3	Pennsylvania	3,200	44⅛	44⅜	44¼	44¼	— ⅛
121	112	7	People's Gas	...	...	...	...	114	+ ½
72	67	4	Pere Marquette	800	66	66⅛	65⅞	65½	— ¼
18⅛	13½	....	Phillips Morris	300	14⅜	14⅝	14⅛	14	...
57⅛	51⅛	4	Philadelphia Co.	100	52⅜	52⅜	52⅜	52	...
32½	38½	....	Philadel. & Reading Coal	1,000	41	42	41	41	...
46⅜	36¼	2	Phillips Petroleum	7,200	39	39	38½	38⅝	— ⅝
15	10⅞	....	Pierce-Arrow	1,000	14⅛	14⅛	13⅞	13⅝	— ⅝
51⅜	43	....	Do. pfd	3,400	49⅝	50½	49½	49⅝	+ ½
8⅛	2⅛	....	Pierce Oil	500	2	2	2	1⅞	— ⅛
40	25½	....	Do. pfd	...	...	...	...	31	...
54½	44	....	Pittsburgh Coal	3,000	44⅝	45	44⅝	45	+ ¼
73⅝	63	....	Pittsburgh & West Virginia	500	68½	68⅝	67½	67	—1½
116⅝	93¼	4	Postum Cereal	2,700	114⅝	116⅝	114¼	114½	+1
69	52	....	Pressed Steel Car	...	...	...	...	54½	— ½
92½	85	7	Do. pfd	...	...	...	...	82	...
32⅝	22	....	Producers & Refiners	300	23½	23½	23	23	— ½
72⅜	62⅝	5	Public Service of N. J.	800	67½	67⅝	67¼	67¼	— ½
151⅝	129	8	Pullman	400	132½	132⅞	131½	132	+2
47¼	39½	5	Punta Alegre Sugar	1,600	44	44	43¼	43½	—1¼
22⅝	25½	1½	Pure Oil	3,400	26½	26½	26	25⅞	— ⅝
77⅞	48⅝	....	Radio Corporation	31,000	57½	60⅝	57⅛	59	+1⅝
141⅝	122½	8	Railway Steel Spring	300	126⅛	126⅛	126	125	—1
120	114⅛	7	Do. pfd	...	...	...	...	114½	...
17⅝	12⅛	....	Ray Consolidated	2,000	12⅝	12⅝	12⅛	12⅛	— ⅛
82¼	69⅝	4	*Reading	2,600	73½	74½	73½	73⅝	—1
72⅜	46⅝	....	Remington Typewriter	300	71	71¼	70	70⅝	— ⅝
23¼	13⅝	....	Replogle Steel	800	15⅝	15⅝	14¼	14½	— ⅝
64⅜	45⅜	....	Republic Steel	1,400	46	46⅝	45⅛	45¼	—1⅝
95	88	7	Do. pfd	...	...	...	...	85⅞	— ½
19	12⅝	....	Reynolds Springs	9,000	16	16⅛	15½	15⅞	— ⅝
78⅝	72½	3	Reynolds Tobacco B	300	74⅛	74⅝	74½	74	— ⅝
57⅝	48⅝	4	Royal Dutch	1,100	48⅞	48⅞	48½	48½	— ⅞
51⅛	39⅜	2	St. Joseph Lead	3,200	45⅜	47⅛	45⅛	46½	+1⅛
73⅞	57½	5	St. Louis & San Francisco	8,500	67	68⅝	66⅝	67⅝	+1
84	76	6	Do. pfd	...	...	...	...	79	+ ⅝
53⅝	44½	....	St. Louis & Southwestern	1,800	46	47	46	46¼	— ⅝
75⅝	70⅝	5	Do. pfd	...	...	...	...	70½	...
108⅝	64½	....	Savage Arms	2,400	67½	67⅝	66	68¼	—1⅝
116⅞	109	8	Schulte Stores	...	...	...	...	111	...
25⅝	20⅝	....	Seaboard Air Line	1,900	23⅛	23⅝	23½	23½	— ⅝
172⅝	147½	6	Sears-Roebuck	400	155½	155½	154⅝	154	—1½
...	...	...	Shell Oil	...	...	...	...	39½	...
28⅝	22½	1.40	Shell Union	5,400	23⅝	23⅝	23½	23½	...
38½	31¼	2	Simmons Co.	300	35	35	35	35	+ ⅛
26⅝	19½	....	Simms Petroleum	2,300	23	23	22¼	22⅞	+ ¼
24⅞	17	....	Sinclair Cons.	5,500	18⅝	18⅝	18⅛	18⅛	+ ⅛
30½	21⅝	....	Skelly Oil	2,200	23½	23½	23	23⅛	+ ¼
97	80¼	6	Sloss-Sheffield Steel	200	84⅝	84⅝	84⅝	84	+ ¼
108⅝	98⅝	6	Southern Pacific	9,100	102⅝	103⅝	102½	102⅛	+ ⅝
92	77⅝	5	Southern Railway	10,500	86⅝	87¼	86⅝	87⅜	+ ⅝
92⅝	83	5	Do. pfd	400	85	85½	85	85	+ ¼
19⅞	15⅛	....	Spicer Mfg. Co.	6,300	18⅜	19⅛	18⅛	18⅛	+ ¼
67⅛	56⅝	7	Standard Oil of California	1,600	58⅝	58⅝	57¾	57½	+ ¼
47½	38⅝	1	Standard Oil of N. J.	4,100	41⅜	41⅜	40½	40⅝	— ⅜
65	62⅝	4	*Sterling Products	...	...	...	...	61⅝	—2⅛
77⅝	55	3	Stewart-Warner	6,000	62	64⅜	62	64	+2
79⅝	61	5	Stromberg Carburetor	600	65⅝	68	65⅝	67	+1½
48⅝	41⅛	5	Studebaker	22,600	45¼	45⅞	44⅝	45¼	+ ⅛
12	8⅝	....	Submarine Boat	1,800	9½	9½	8⅝	9	— ⅛
8⅛	4	....	Superior Oil	500	4¼	4⅜	4⅛	4¼	...
41⅝	29⅝	3	Superior Steel	...	...	...	...	23⅞	— ¼
9⅝	8⅛	....	Tennessee Copper	2,400	8⅝	8½	8	8⅜	+ ⅛
49	42⅜	3	Texas Company	600	44	44	43⅞	43⅞	...
113⅝	97⅜	7	Texas Gulf Sulphur	35,000	107⅝	110⅝	107⅛	108⅜	+1
58⅝	43⅛	....	Texas & Pacific	12,900	51½	53½	51⅛	53⅛	+1⅜
23⅝	11⅛	....	Texas Pacific Coal & Oil	3,800	13⅜	14	12⅞	13⅝	+ ⅝
14⅜	9	....	Third Avenue Railway	800	9⅜	9⅛	8⅞	9	+ ⅛
44⅛	37⅜	3	Timken Roller Bearing	22,100	41	42⅛	41	41½	+ ⅝
80⅝	70	6	Tobacco Products	2,400	75⅞	76⅛	75¼	75⅛	...
99⅛	91⅛	7	Do. A	700	98⅛	98⅛	98⅛	97⅛	— ⅛
5⅜	3⅝	....	Transcontinental Oil	1,700	4⅛	4⅛	4⅛	4⅛	— ½
45½	36½	....	Union Bag & Paper	800	43⅝	43⅝	42⅝	43	— ⅞
43⅜	36⅛	1.80	*Union Oil of California	800	37¼	37¼	36⅞	36⅞	— ⅝
153¼	133⅝	10	Union Pacific	1,100	140⅝	141½	140⅝	141	— ⅝
36⅝	24⅛	....	United Alloy Steel	...	...	...	...	26⅛	+ ½
81¼	60⅝	2	United Cigars	500	67½	67½	67	67	— ½
120⅝	110⅝	6	United Drug	2,800	122½	123½	122⅜	121½	— ¼
231	204⅝	10	United Fruit	...	...	...	...	214⅜	— ¼
26⅜	18⅛	....	United Railways	...	...	...	...	20	—2⅝
61	48⅛	....	Do. pfd	200	59	59	59	58	+3
250	152	....	U. S. Cast Iron Pipe	8,500	169	169⅛	155	155	—13
88	77½	....	U. S. Industrial Alcohol	6,000	84	84⅛	83	83	— ½
131⅝	114⅛	6	U. S. Realty	20,700	130	135⅝	130	135¼	+6⅝
44⅝	33⅛	....	U. S. Rubber	1,800	39⅝	40⅝	39½	39⅝	— ⅝
97⅞	92⅜	8	Do. pfd	...	...	...	...	96¼	+ ¼
39	30	3	U. S. Smelting	...	...	...	...	34½	— ⅛
129⅝	112⅜	5	U. S. Steel	39,200	117⅝	117⅞	116⅜	116¼	—1¼
126⅝	122½	7	Do. pfd	400	123	123	123	122⅝	— ⅛
50⅞	32¼	....	Universal Pipe	5,100	35¼	35⅝	33⅛	33¼	—2⅛
94	73¾	7	Do. pfd	200	76	76	76	75½	+ ½
82	82	4	Utah Copper	100	85	85	85	84⅝	— ¼
69⅜	41⅛	....	Utah Securities	26,500	73½	78⅝	73⅝	77½	+4⅛
31¾	26	....	Vanadium Corporation	900	27	27¼	27	26⅝	...
8⅛	3⅝	....	Virginia Carolina Chemical	12,900	3½	4½	3½	3⅞	+ ⅝
15¼	7¼	....	Vivaudou	1,700	15⅛	15½	14⅝	14⅝	— ½
26½	19½	....	Wabash	5,200	22	22⅝	21⅞	22	+ ¼
67	55¾	5	Do. pfd A	4,700	64¼	64¾	64	64⅛	+ ¼
46	38½	....	Do. pfd B	...	...	...	...	41	— ⅝
19⅞	15⅝	1¼	Waldorf	400	17½	17½	17¼	17¼	...
13	12½	....	Wells-Fargo Express	...	...	...	...	12½	...
17⅝	11	....	Western Maryland	6,900	12⅜	13⅝	12½	13	+1
26¼	16	....	Do. 2nd pfd	1,100	17¾	18¾	17¾	18	+ ½
55	32½	....	Western Pacific	1,800	37¼	37⅝	37¼	37	+ ½
100	84½	6	Do. pfd	100	88⅞	88⅞	88⅞	88½	+ ½
127⅛	116¼	7	Western Union	7,200	127⅞	129¾	127¾	129	+2¾
83½	56¼	4	Westinghouse Electric	1,400	69	69⅛	68⅝	68½	...
16½	10¾	....	Wheeling & Lake Erie	500	12⅞	12⅞	12¾	12½	— ½
31¾	25⅝	2	White Eagle Oil	200	26½	26½	26½	26¼	— ¼
76	57⅛	4	White Motor	800	63	63	62½	62	—1
14⅞	9⅛	....	Willys-Overland	32,300	15	16⅝	15	16¼	+1½
94	72¼	....	Do. pfd	12,500	93⅛	94¼	92⅝	92¾	...
13¾	6¾	....	Wilson & Co.	400	6⅞	6⅞	6½	6½	— ⅝
125⅞	112¼	3	Woolworth (F. W.)	2,600	119½	119¾	118⅞	118½	—1¼
79¾	45	....	Worthington Pump	3,100	51	51⅞	50	50⅝	— ⅛
52⅞	45½	3	Wrigley	700	49	50	49	49½	+ ½
....	....	....	Yellow Cab	......	....	....	....	48½	...
42	33½	2.52	Yellow Manufacturing	......	....	....	....	36	...
76½	70	4	Youngstown Sheet & Tube	......	....	....	....	64	—1

*Ex-dividend.
(Special dividends not listed.)
Total sales of stocks—1,425,800 shares.
Total sales of bonds—$12,318,000.

MARKET REVIEW

[EXCLUSIVE DISPATCH]

NEW YORK, April 16.—The grain market and the market for French securities were more interesting than the stock market today. Further recovery in both the franc and the French government bonds, carrying both to the highest prices in two weeks, again indicated the absence of acute financial anxiety about the French position. The course of the stock market indicates nothing but continued absence of a real investing public and the futility of efforts to resume just now the activities of professional pools.

A few stocks were bid up 2 to 5 points, without affecting the general market, where, in fact, declines were more numerous than advances. The day's movement of prices was altogether confused; even among the stocks lately classed as "professional favorites," there were two or three which lost ground to the extent of 4 and 13 points, while others were advancing in equal measure. On the surface it was an active market, total transactions being the largest of any day this month. But the activity was not convincing; the day's pulling and hauling really got the market nowhere, and the averages of representative stocks closed practically unchanged.

Sterling showed the same steadiness which has been noticeable all the month; one influence on it was indicated by today's Department of Commerce estimate that our market had advanced $238,000,000 new money on foreign loans in the March quarter. This fairly offsets our $207,000,000 surplus of merchandise exports during the period; not to mention the other items on the "invisible balance." Some natural comment was occasioned by the rise in the Bank of England's ratio of reserve, as shown by today's statement, to be highest since 1920; the present ratio having been exceeded only in four weeks since the end of the war, all of them falling in February and March of 1920. It will be observed, however, that this rising ratio does not result from an accumulating stock of gold, but only from the calling in of notes from circulation.

With Wednesday night's vote of the French Chamber, authorizing increase of 4,000,000,000 francs in the note circulation of the Bank of France and a similar increase in its advances to the government, the first stage of the "Paris crisis" may be said to have terminated. Today's Bank of France statement showed that the authority was being utilized with much caution.

CALIFORNIA HIDES

Quotations furnished by California Hide Corporation for stock delivered to its warehouse, 1960 Santa Fe avenue. Receipts from the interior for the twenty-four hours ending at 10 a.m. yesterday were: 296 hides.

WET SALTED HIDES—No. 1 steers, 11½ per pound; No. 1 cows, 10½ per pound; No. 1 bulls, 7½ per pound; No. 2 steers, 8½ per pound; No. 2 cows, 8½ per pound; No. 2 bulls, 5½ per pound; grubby hides, 2 less per pound; kosher hides, 1 less per pound; glue hides, 4 per pound.

GREEN HIDES—No. 1 steers, 9½ per pound; No. 1 cows, 8½ per pound; No. 1 bulls, 6 per pound; No. 2 steers, 7 per pound; No. 2 cows, 7 per pound; No. 2 bulls, 4½ per pound; No. 1 horse hides, over 50 pounds, 3.25 each; No. 1 horse hides, 40 to 50 pounds, 3.25 each; No. 1 horse hides, 30 to 40 pounds, 1.25 each.

CALFSKINS AND KIPSKINS—No. 1 calfskins, under 15 pounds, 17 per pound; No. 2 calfskins, under 15 pounds, 15 per pound; No. 1 kips, 15 to 30 pounds, 12 per pound; No. 2 kips, 15 to 30 pounds, 10 per pound; grubby skins, 3 less per pound; kosher hides, 1 less per pound; glue skins, 5 per pound; slunks, 20@50 each.

DRY FLINT HIDES—No. 1 hides, 16 pounds and up, 15 per pound; No. 1 kips, 6 to 16 pounds, 16 per pound; No. 1 calfskins, under 6 pounds, 17 per pound; No. 2 hides and skins, 3 less per pound; glue hides and skins, 6 per pound.

WOOL—According to quality and condition, 35 per pound and up.

PELTS—Large, long wool, 1.50 each and up; medium, 1.00@1.50 each; short wool and shearlings, 10@50 each.

GOAT SKINS—No. 1, 15@50 each; No. 2, 5@50 each.

LIBERTY BONDS

[Quotations in dollars and thirty-seconds furnished by Bond Department, Bank of Italy.]

LOS ANGELES

	Bid	Asked
First 3½s	101-9	101-15
First 4¼s	101-31	102-5
Second 4¼s	101-7	101-13
Third 4¼s	101-25	101-31
Fourth 4¼s	102-4	102-10
Treasury 4¼s	105-7	105-13
Treasury 4s	100-31	101-4

SAN FRANCISCO

	Bid	Asked
First 3½s	101-10	101-14
First 4¼s	102	102-4
Second 4¼s	101-8	101-12
Third 4¼s	101-26	101-30
Fourth 4¼s	102-5	102-9
Treasury 4¼s	105-8	105-12
Treasury 4s	101	101-4

Ancient Adages Modernized

You Can't Eat the Pudding and Have It

THE man who expected an over night profit on realty investments is the man who complained that his neighbor made a tremendous profit on the sale of his property. He makes no mention of the fact that his neighbor bought years ago with a solid faith in the ultimate growth of Los Angeles to one of America's greatest cities.

Buy now, for Los Angeles has only started to grow.

Investigate...... TODAY

BEVERLYRIDGE
The Last of the Best of Beverly Hills
OWN YOUR OWN HOME
203 WRIGHT & CALLENDER BUILDING
TRinity 0432 LOS ANGELES

Motor Stocks
A discussion of the outlook for Motor Stocks and the position of the stock and leading commodity markets appears in our current Fortnightly Review.
A copy will be mailed on request
Private Wires to Principal Cities
Members
New York Stock Exchange
New York Cotton Exchange
New York Coffee & Sugar Exchange
New York Produce Exchange
New York Curb Market
Chicago Board of Trade
Winnipeg Grain Exchange
New Orleans Cotton Exchange
San Francisco Stock & Bond Exchange
Los Angeles Stock Exchange
Associate Members of Liverpool Cotton Ass'n.
A·A·HOUSMAN & Co.
ESTABLISHED 1884
515 West Sixth Street
Los Angeles
Telephone TRinity 7681

Direct Private Wires
LOGAN & BRYAN
636 SOUTH SPRING STREET LOS ANGELES
BILTMORE HOTEL LOS ANGELES
GUARANTY BLDG. HOLLYWOOD
Head Office: 42 Broadway, New York.
OTHER PACIFIC COAST BRANCHES
Pasadena, San Francisco, Long Beach, Seattle, Santa Barbara, Spokane
New York Stock Exchange Chicago Board of Trade
and other leading exchanges.

BANK FORECLOSURE makes available
10 Acres at $1000.00 per Acre
Which is Half Surrounding Values. Near High School at Artesia, Calif. Good oil prospects. To see is to buy. Phone Wilmington 178, or write
J. V. BOCK, 505 E. Anaheim Blvd., Wilmington.

It Costs NOTHING

IT will cost you nothing to investigate the proven safety, convenience and generous interest return offered large and small investors by PRUDENTIAL Term Certificates,

Over Seven Million thrifty men and women throughout the United States invest their savings in Building-Loan Certificates.
Let us tell you why.

Call in person or write.

Prudential
Building-Loan Association
Under State Supervision
523 S. Spring St.
Phone TRinity 4506
LOS ANGELES

CAPITAL

ARE you planning to organize a company? Or have you a stock issue to place?

Our financing service is for organizers desiring to form and finance companies under the guidance of qualified legal industrial and financial specialists. We are interested in legitimate projects in need of financing. Not all propositions are acceptable to our service—every new project cannot succeed by this or any other plan. But if your proposition is meritorious, the Los Angeles field, where we have specialized for 5 years, offers a real opportunity for capital, whether small or large.

Before organizing your company or deciding your financing plans, you are invited to consult with us personally.

HORACE D. HITCHCOCK
and Associates
(Established 1919)
Suite 713 Insurance Exchange Bldg., 9th and Olive Streets

"KAY COPPER"

United Verde Ex. stock went from 50 cents to over $50 a share when the great body of copper glance was struck, and dividends of $23,000,000 have since been paid.

Kay Copper, in the same county and in the same formation, has encountered stringers of the same class of ore at the 1200-foot level. History may be repeated.

Watch the quotations on New York Curb. See us for particulars.

R. E. BURKE & CO.
Mining Brokers
Suite 906 Spring Arcade Bldg.
Phone VAndike 0680.

WANTED
NEW MEXICO OIL LEASES

If your leases are in any one of several trends of development, we will make you a spot cash offer.

Write full legal descriptions.

Scouts are blocking big leases and you may have a profit and don't know it.

Some of our clients have offers now of 500 to 1000% profit.

We also offer State leases for sale in small and large blocks at lowest prices.

Literature and late maps upon request.

A. O. HUNSAKER INVESTMENT CO.
523 I. W. Hellman Bldg.

MONEY WANTED
$10,000 collateral or first Mortgage Loan, A-1 Security. Will refund monthly if desired. Principals or agents. Call 625 West 9th Street. BRoadway 2816.

G. BRASHEARS & CO.
BONDS
... SECURITY BUILDING
METROPOLITAN .... TUCKER ....

TIMES BRANCH OFFICE
—621 South Spring—

DAILY MARKET LETTER OF THE NEW YORK COMMERCIAL

[EXCLUSIVE DISPATCH]

NEW YORK, April 16.—Traders today seemed to see, in the not far distant future, a decided improvement in all dried fruits. While admitting that the early January purchases loaded the local market with prunes and other varieties, much of these stocks have gone into consumption and, while not large, jobbers are actually buying again. With quotations cheaper in the East than they are in the West, some sizeable export orders have helped the local situation along nicely. The general prune movement is slow in starting, but, with stocks low as reported, there is every reason to look for an early betterment. Retail distributors report sales as progressing each week and some of the big chain units are purchasing freely from week to week. Sunsweet carton goods are moving comfortably, and this is having an indirect effect on the market, as these orders take more and more from the 50 size Californias.

Currants are rather weak with no particular market. Apricots and peaches are pretty well sold out on spot. California limas, scarce and high, are being offset wherever possible by Madagascar limas, a couple of cents cheaper.

CANNED GOODS

The canned food line is picking up and on its way for the spring movement. Peas are going out at a lively rate. Large chain-store systems have been steady buyers and are still in the market.

With the disappearance of standard grades of corn, jobbers and chains centralized on fancy goods, and these are now at low ebb. Pineapple is selling very well. The absence of California fruits of extreme prices has put pineapple in a strong selling position, although some dealers took heavy business based on the publication of new opening prices. Spinach shipments from California are somewhat delayed. Goods are being offered by numerous canners without reservation in straight lots at $1.40 for 2 1-2s and $4.75 for 10s at the factory.

The coffee market was unusually quiet and trading featureless today. The option market opened more steady and unchanged to slightly higher. Cost and freight offers were slightly higher, but declining exchange rates offset the advance and buyers in the c.a.f. and the spot market showed no inclination to make purchases in excess of actual requirements. Trading at the close was fairly active. Final prices were: May, 15.41; June, 17.80; July, 17.25; September, 16.45; October, 16.30; December, 15.95; January, 15.80; March, 15.37.

Spots were in moderate demand at slightly irregular prices.

SUGAR WEAKER

Sugar prices broke the year's previous low record in raw, refined and raw futures. Despite the drop of 1-16 cent in raws, only one sale was disclosed. The National is reported to have purchased 15,000 bags Cubas for prompt shipment to 2 5-8 cents, and at the close of the market the offerings were very light and steady at 2 11-16 cents, with refiners bidding 2 5-8 cents. The American, Federal, National, and Warner refining companies again announced a downward revision of prices, Federal cutting to 5.70 cents for prompt shipment and the others quoting 5.75 cents for prompt and 5.80 cents for contracts. Refined brokers reported that new buying had not increased, despite the lower prices.

The option market was feverish and easily influenced throughout the day, and the list closed at 10 points lower for June, July, August and September and 6 to 9 points lower for the other options. Final prices were May, 2.67; June, 2.75; July, 2.85; August, 2.82; September, 3.02; December, 3.10; January, 3.01; March, 2.97.

Sales for the day were estimated at 45,000 bags.

TEA STEADY

The tea market is quiet pending the reopening of the public auctions in foreign markets on Monday, but several sales have been reported at very steady prices. Dealers here are seeking cheap lots of desirable teas in anticipation of higher prices when the other markets resume trading.

Little actual change is reported in the rice situation either here or in the South, but underlying tone of the market is much stronger. Communications from Texas and Louisiana report that most of the mills have closed for the season.

In view of unchanged conditions, little scope is offered for an interesting review in the bean market. Trade in all lines is drifting along in about the same manner as last week, but, strange as it may appear, there have been no radical changes in prices.

The butter market is easier, but prices were not materially changed. Fresh extra creamery sold quite generally in a range of 43 1-2@44 cents.

Eggs were firm and 1-2 cent higher for all grades. April eggs are now wanted freely for storage purposes. Two cars storage firsts seller November went at 34 1-4 cents, two cars at 34 3-8 cents; one car at 34 1-2; three cars s.p. firsts seller May 31 1-4 cents; eighteen cars storage firsts seller December at 34 5-8 cents, and eight cars at 34 3-4 cents per dozen.

COPPER LOWER

Copper prices dropped again, the decline amounting to 1-8 cent and the level established was 13 3-8 cents for electrolytic, delivered. Heavy selling again made its appearance in London and cables reported standard as declining 5s, with spot closing at £60 2s 6d and futures £6s 2s 6d, while electrolytic dropped 10s to £63 10s for spot, and £64 for futures.

Lead is quotable at 8 cents, New York, and 7.85 cents a pound, St. Louis. In London spot rallied for a gain of 5s, closing at £32 7s 6d, but futures sunk 2s 6d lower to £31 15s.

Zinc declined to 6.95 cents, St. Louis, and to 7.30 cents a pound, New York. In London spot was unchanged at £34 15s, but futures declined 5s to £33 ,5s.

In the tin market earlier deliveries of Straits and Straits shipments held firm and unchanged at 50 1-2 cents, and futures eased off 1-8 cent. The standard and 99 per cent grades were nominal at 50 3-8 cents and 50 cents, respectively. London cables a reaction in the market, standard spot declining 15s to £229, futures £1 5s to £232 and Straits 15s to £235. Straits in Singapore rose £1 to £236 15s c.i.f. London.

The Gulf Refining Company and the Humble Oil and Refining Company reduced the price of gasoline throughout Texas today 1 cent a gallon. Gasoline has advanced ½ cent in the Mid-Continent field, due to the Standard of New Jersey inquiry for 16,000,000 gallons of 58 gravity for export. The market today was 10½ cents a gallon wholesale. The inquiry carries a bid of 9 3-4 cents, it is reported, f.o.b. Group 3, Mid-Continent, and it is thought that the purchase will be made this week.

FIVE-STORY FALL KILLS CARPENTER

Trio Near Death as Ton of Stone Drops at New Jonathan Club

One workman was killed and three others narrowly escaped death yesterday in two accidents at buildings under construction, one of which was caused by more than a ton of stone being loosed from the third floor of the new Jonathan Club, creating a near panic that brought six ambulances to the scene on the strength of early reports that the building had collapsed. None of the workmen in the Jonathan Club accident was injured seriously.

A. Moyse, 45 years of age, a carpenter, fell five stories to his death at a building under construction at Eighth and Alameda streets. He was dead when fellow-workmen examined the body. He lost his balance while working on the fifth story, according to statements of workers to police.

Six stones, weighing more than a ton, were dislodged on the third floor of the new Jonathan Club Building at Sixth and Figueroa streets, and struck a scaffold on which Joe Farquher, 48, a stone mason and his helper, Cecil Lilly, were standing, and hurtled to the ground.

Farquher fell part of the distance to the ground with the wrecked scaffold but managed to cling to a ledge and Lilly grabbed a rope ranging from a scaffold above him and pulled himself to safety.

One of the stones struck a glancing blow on the shoulder of R. Entwhistle, 39, superintendent of construction, who was standing on the ground underneath the scaffold.

Farquher and Entwhistle were taken to the Receiving Hospital where it was found both are suffering from bruises and cuts. Farquher lives at 612 East Seventy-eighth street and Entwhistle at 124 West Avenue Thirty.

CIVIC BODY TO AID IN WELFARE PROGRAM

National Child Welfare Week, which will be observed from the 27th inst. to May 2, by the Public Health Department under the direction of Dr. George M. Parrish, City Health Commissioner, received the official indorsement of the Los Angeles Chamber of Commerce at a meeting of its board of directors yesterday. The program in observance of Child Welfare Week will be given on the eighth floor of the Broadway Department Store under the direction of Dr. J. D. Dunahee, director of the Division of Child Welfare of the Los Angeles City Health Department. Assisting him will be an advisory committee from the Southwestern Federatic Society consisting of Dr. Henry Deitrich and Oscar Rejas.

COURT HOLDS DIESEL OIL TO BE EXPLOSIVE

Diesel engine fuel is an explosive and trucks carrying it must stop at railroad crossings, Justice Russell ruled yesterday when he fined L. G. Anderson and H. R. Strickland, drivers for the Seaboard Petroleum Company, $50 each. They were arrested by Motorcycle Officer Swearingen and pleaded not guilty, asserting that only trucks loaded with the lighter oil products are required to make railroad crossing stops. Justice Russell had County Chemist Walker test some of the oil and the latter reported that the stuff is explosive.

TAX DODGERS SOUGHT

Squads of Agents Start Income Delinquent Round-Up

Squads of internal revenue investigators yesterday were assigned to ferret out all those who have failed to file income tax reports on their 1924 income. Collector Rex B. Goodcell announced that those who voluntarily filed their reports immediately would be given nominal penalties, providing their delinquency was due to misinterpretation of the law. Wherever the investigators are forced to bring them to the law's requirements, severe fines will be imposed, he said.

RESERVE REPORT

[BY A. P. NIGHT WIRE]

WASHINGTON, April 16.—Combined resources and liabilities of the twelve Federal reserve banks at the close of business yesterday were reported tonight by the Federal Reserve Board as follows:

RESOURCES

Gold with Federal reserve agents, $1,554,000,000.
Gold redemption fund with United States Treasury, $54,519,000.
Gold held exclusively against Federal reserve nots, $1,608,419,000.
Gold settlements fund with Federal Reserve Board, $637,000,000.
Gold and gold certificates held by banks, $589,058,000.
Total gold reserves, $2,844,485,000.
Reserves other than gold, $141,944,000.
Total reserves, $2,985,727,000.
Nonreserve cash, $56,630,000.
Bills discounted:
Secured by United States government obligations, $366,132,000.
Other bills discounted, $189,170,000.
Total bills discounted, $395,320,000.
Bills bought in open market, $274,058,000.
United States government securities:
Bonds, $84,896,000.
Treasury notes, $244,780,000.
Certificates of indebtedness, $28,156,000.
Total United States government securities, $357,852,000.
Foreign loans on gold, $10,500,000.
All other earning assets, $1,652,000.
Total earning assets, $1,039,354,000.
Uncollected items, $746,396,000.
All ther resources, $22,257,000.
Total resources, $4,949,265,000.

LIABILITIES

Federal reserve notes in actual circulation, $1,688,090,000.
Deposits:
Members' bank, reserve account, $2,141,443,000.
Government, $27,027,000.
Other deposits, $29,476,000.
Total deposits, $2,207,946,000.
Deferred available items, $698,894,000.
Capital paid in, $114,458,000.
Surplus, $217,867,000.
All other liabilities, $13,052,000.
Total liabilities, $4,949,265,000.
Ratio of total reserves to deposit and Federal reserve notes liabilities combined, 76.4 per cent.

"Why I Resigned"

For the information of some 40,000 shareholders of the **"JULIAN PETROLEUM CORPORATION,"** as well as the general public of this Community, I am going to tell you in my own way just why I resigned as President of the above named Company.

Most every citizen of Southern California is more or less familiar with the wrath of the **"GREAT OIL COMPANIES"** against the **"JULIAN PETROLEUM CORPORATION"** since the day of its inception, and all because we dared to enter this field with a program of producing to marketing, in competition with the **"SUPREME OCTOPUS"** of the Oil industry.

Well do I remember the first day, some two years ago, when I offered the first share of **"JULIAN PETE"** for sale in Los Angeles. At the instigation of the same hidden forces, I was arrested, taken to jail on a trumped up charge, tried and acquitted by the trial Judge, and ever since that time, over a period of some two years, myself and the Company that bears my name, have been subjected to every kind of harassment and obstruction of progress known today to the **"wily Powers that be."**

Over a period of 24 months, our Company has been investigated so many times and from so many angles, that the word investigation actually makes me dizzy.

Our books have been audited so many times and by so many different sources, including Federal, State and Civic Authorities, that the pages of our ledgers are actually worn through from fingering.

During these two years, I believe I have averaged fifteen hours a day on the job, but for the life of me, I can't figure where more than 15% of this time has been devoted to constructive work for our Company, it having taken 85% of my time warding off different attacks.

I have often sat and pondered and tried to figure out a feasible method of acquainting the whole American public with the despicable tactics generally used by **"CAPITALISTIC POWERS"** in suppressing competition, and this does not only apply to the oil industry, but it applies to every **"BIG BUSINESS"** walk of life in our Country, but I haven't doped it out yet, and probably if I ever did, they would job me or bump me off before I ever got my story over. But one thing you can be sure of and that is **"THEY HAVE CONVERTED ME,"** and God help the young fellow that ever tries to honestly build a big oil company single handedly, because he's up against the toughest gang in the world, and they will break many a heart for those that try it.

"WELL COMING BACK TO THE REASON WHY."

The program of the **"JULIAN PETROLEUM CORPORATION"** was originally predicated in July, 1923, on an expenditure of Ten Million Dollars, Six Million of this amount for operating facilities, with Four Million Dollars working capital. The Corporation Commissioner of this State, after a three month battle, granted us a permit to offer for sale, Five Million Dollars worth of our security, with the promise that as quickly as we disposed of that amount, he would immediately grant us a second permit to offer the balance of our capitalization for sale. The first Five million we disposed of in 56 days in Los Angeles, and proceeded on our construction program. The permit to offer the balance of our stock for sale, was flatly refused, and our first investigation started by the State on December 11, 1923. This procedure left us in terrible shape for finances, as well as leaving in the public's mind the thought that everything must be wrong in our Company.

Simultaneously with this action, there was a pool formed in Los Angeles to beat down the price of our stock on the market, and Oh! how I would love to tell you the names of the three Companies that put in five hundred thousand dollars each for this purpose, but I dare not, because the papers could not print my copy if I did.

At this stage we had several months of marking time from a financing standpoint, with a thousand employees working, securing rights of way, franchises, laying pipe lines, building steel storage, drilling wells, buying production, erecting service stations, building an outlet at Los Angeles Harbor, purchasing refinery sites, tank farm sites, distributing sites and a thousand other things, with myself aways trying to make one dollar do the work of two on account of our shortage of money, and right here, in March, 1924, out of a clear sky, came another long investigation of our Company by the **"CITIZENS COMMITTEE"** that was appointed. Nine long weeks of auditing and appraising our assets, with our finances getting shorter every minute, and then the eventual endorsement of our project by said **"COMMITTEE"** and a permit issued by the Corporation Commissioner to offer the balance of our security for sale.

By this time, they had beaten the stock I had originally sold at $100 a unit, down to $50 on the open market, and you can imagine what a fat chance I had at this time to dispose of our second issue here.

We must have additional capital to carry on, but where or how to get it, I did not know.

Our assets had just been appraised at something over Eight Million dollars. I jumped on a train and went to New York, Boston, Philadelphia, Pittsburgh, Detroit and a dozen other Eastern Cities, in hopes of getting a bond issue for a couple of million underwritten against our assets, and on three distinct occasions, was about to have this amount handed over to me, when the ax of the Octopus swung in and blocked my deal. I jumped so fast from place to place in the East that it took an army of sleuths to keep tab on me, but they were always right at my heels, reporting every move I made to headquarters on Broadway.

I couldn't do a thing in the East, so I came on home and made a desperate attempt to get a loan from several of our largest Los Angeles Banks.

Now get this, with eight million dollars worth of apprai assets, and all practically clear of incumbrance, do you t could borrow a dime from the Banks I called on? Not so you notice it.

This was about the end of September, 1924, at which time we had some Four hundred people working, with our bank roll practically down to nothing, and the bear growling plenty loud. Personally I had put in every dollar I possessed to keep the Company running up to this time, as well as having my house and furniture mortgaged to the hilt and that also in.

Folks, you have got to sit in that kind of seat to appreciate the responsibility of having 40,000 people with their money invested in your project, depending on you to carry it through, and find yourself hog-tied and butting your head into a stone wall on every new move you make.

I called on twenty different men in Los Angeles, San Francisco and Oakland, and offered to allow them to write their own ticket if they would put in enough money to carry the Company over the top, but the pressure against me proved too great in each instance.

I had one chance to save our Company from going into the hands of a receiver, and while it was a long shot, I played it.

While in New York, I met Mr. S. C. Lewis, who is today President and General Manager of the **"JULIAN PETROLEUM CORPORATION,"** and who has been identified in the oil industry more or less all his life. I knew Mr. Lewis and some wealthy associates were connected up with several substantial Independent Oil Companies of the Mid-Continent fields, and that he was familiar with the **"JULIAN PETROLEUM CORPORATION"** in California. I wired him to come to California and bring his associates with him, and if they could see their way clear to supply the necessary finances for our Company, that they could write their own ticket on the deal they made. A dozen wires passed between us, before I got word that they were on their way here. On arrival I proceeded to show them the **"JULIAN PETROLEUM CORPORATION"** and all its ramifications. They spent three weeks digging into every phase of the situation, and I can tell the world that that three weeks was longer to me than any three years I ever spent, because I just had to get them in or acknowledge defeat of the greatest ambition of my life, namely—the success of the **"JULIAN PETROLEUM CORPORATION."**

Most of these Gentlemen are oil men and recognized the great possibilities of our Company with such complete facilities for operating in every phase of the oil business in the greatest oil fields in the world, but they are also hard headed business men and naturally enough had to have control of any proposition they put any worthwhile money into. I have since heard it said that the men who came into our Corporation are Standard Oil interests, and that I sold control of our Company to them, but both these statements are entirely false.

The Board of Directors of the **"JULIAN PETROLEUM CORPORATION"** today, is made up of as fine a set of Gentlemen as I ever hope to meet, and had it not been for the fact that some 40,000 people who could not afford to lose, had their money invested, I really don't believe they would have ever put in the money they have to help carry our Corporation on to success.

True enough, the deal necessitated my turning over to these Gentlemen, the 51% of the Common stock, which I owned and which is control of our Company, without one dollar of consideration to me, as well as my resignation as President, but that was only good business on their part, and anyway I was in no position to quibble nor could I afford to think of myself, with some 40,000 people trusting me, and depending entirely on me to protect their interests. I felt a couple of million dollars would put our Corporation over the top, and that was all I could see, hear or think, because I knew these men could put it in.

Since the re-organization of the **"JULIAN PETROLEUM CORPORATION"** and while I hold no official position with the Company, I have given every moment of my time, without compensation, to assisting the present Board of Directors in carrying on our operations, and I am glad to say our combined efforts are having their marked effect.

Instead of having one lonely well drilling as was the case before our re-organization, today we have ten wells drilling. Nine of these in the cream of the territory at Athens on the Hill, and one in 1200-barrel territory at Huntington Beach, with five more anticipated very shortly.

Our retail gasoline sales that were running around 15,000 gallons, are running close to 60,000 gallons today, with 75 new independent stations added since the first of the year, and an expansion program of service stations from San Diego, where we just opened eight new ones, on to San Francisco and Oakland.

In 90 days from now we should be running twenty thousand barrels of crude through our pipe line system, and making heavy shipments to Eastern purchasers, with whom we have contracted.

So all in all, the prospects for the **"JULIAN PETROLEUM CORPORATION,"** any way you look at it, never before were half as bright as they are at this very moment.

A newspaper article a few days ago, stated that I did not own one share of voting stock in our Corporation. That statement was incorrect, because I not only own considerable common stock that I have purchased on the market, but I am also one of the largest owners of Preferred Stock in the Company, and every share I own I purchased for cash and am still buying it at the present market price, because I firmly believe in the future of the **"JULIAN PETROLEUM CORPORATION."**

C. C. JULIAN

Suite 321, Loew's State Bldg.

7th and Broadway **Los Angeles, Cal.**

ned"

dollars worth of appraised
cumbrance, do you think I
I called on? Not so you'd

ber, 1924, at which time we
g, with our bank roll prac-
growling plenty loud. Per-
essed to keep the Company
ng my house and furniture

kind of seat to appreciate
ople with their money in-
ou to carry it through, and
head into a stone wall on

n Los Angeles, San Fran-
v them to write their own
ney to carry the Company
e proved too great in each

pany from going into the
ng shot, I played it.

. C. Lewis, who is today
"JULIAN PETROLEUM
dentified in the oil industry
vis and some wealthy asso-
bstantial Independent Oil
and that he was familiar
RPORATION" in Cali-
ia and bring his associates
clear to supply the neces-
ey could write their own
wires passed between us,
r way here. On arrival I
PETROLEUM CORPOR-
spent three weeks digging
an tell the world that that
three years I ever spent,
knowledge defeat of the
the success of the "JUL-

men and recognized the
h such complete facilities
usiness in the greatest oil
rd headed business men
ol of any proposition they
e since heard it said that
n are Standard Oil inter-
ompany to them, but both

IAN PETROLEUM COR-
e a set of Gentlemen as I
n for the fact that some
lose, had their money in-
ld have ever put in the
oration on to success.

my turning over to these
ock, which I owned and
t one dollar of considera-
s President, but that was
yway I was in no position
myself, with some 40,000
ely on me to protect their
s would put our Corpora-
ld see, hear or think, be-

JULIAN PETROLEUM
official position with the
f my time, without com-
of Directors in carrying
our combined efforts are

illing as was the case be-
ten wells drilling. Nine
Athens on the Hill, and
on Beach, with five more

running around 15,000
lons today, with 75 new
t of the year, and an ex-
m San Diego, where we
ancisco and Oakland.
running twenty thousand
stem, and making heavy
hom we have contracted.
JULIAN PETROLEUM
at it, never before were
ment.

stated that I did not own
oration. That statement
nsiderable common stock
I am also one of the larg-
mpany, and every share
buying it at the present
in the future of the
ON."

BY HOWARD C. KEGLEY

... gusher well of 5000-... proportions blew in at Ven... in the Avenue field late ... night, it was reported ... The well was the As... Oil Company's Lloyd No. ... which spouted in ahead of ... in a spectacular fashion, ... the surrounding territory ... oil and emulsion for several ... before the crew at last got ... into the tanks.

...mates of the well's produc... yesterday were 4500 bar... to water, the product being ... oil. Its total depth was ... at 4700 feet. It is the ... Oil Company's third big ... in this field, which is now ... among oil men as being ... the most productive of ... recently developed fields of ... State.

Lloyd No. 5 is one of the first ... drilled by the Associated in ... Avenue field since it acquired ... Lloyd leases about six years ... Originally the well was ... to about 3400 feet, at ... depth its initial produc... was reported at 2300 bar... When the Associated found ... deeper and more productive ... in the two Lloyd gushers re... completed, Lloyd No. 5 was ... taken off production, ... deepened.

The new well gives evidence of ... an even better producer than ... predecessors, according to ... reports. It is farther down ... flank of the structure than ... No. 16, which is credited ... the highest initial flow at the ... of 5200 barrels for several ... but showed a decline there-

Well Blows Out

... General Petroleum Cor... had a near-gasser on its ... yesterday on the Notting ... lease in the northern part ... Avenue field at Ventura. ... was working on the well ... the terrific pressure which ... the Avenue field, and ... the efforts of early opera... develop it, blew the rotary ... out of the hole, and staged ... blow-out, which lasted for ... an hour before it was ... up.

Pipe System

... Southern Counties Gas Com... which has contracted for vir... all the gas produced by the ... companies in the Avenue ... at Ventura, is constructing a ... of twenty-inch gathering ... line, to cover the entire field, ... to field reports. The line ... connect the company's com... plant, about three-quar... a mile north of the town ... Ventura, with all the produc... properties to conduct the gas ... the wells to the plant.

... compressor plant is said to ... of the largest in the State, ... twelve compressors at pres... in operation, and room for ... When all the compres... are installed the plant will ... largest in the State, ac... to oil men. The Ventura ... will furnish the motive pow... boosting the gas from Ven... through the pipe line to Los ... Altogether the Southern ... Gas Company contem... the expenditure of between ... and $2,000,000 to han... gas in the Avenue field.

... Shell

... Southern California test ... passed the 4000-foot mark ... Union Oil Company of ... Newlin well at Ocean ... Heights reached a depth of ... feet. The well has been ... steadily and has failed to re... any favorable showings, ac... to Union officials. The ... formation is shale and ... fifteen and one-half inch ... was set at 1475 feet, the ... being open hole.

Second Well

... second well on the new ... tract of land acquired ... months ago at Olinda by ... Union Oil Company of Cali... will be under way within ... ten days, field reports ... The rig is being erected ... boilers are being connected ... for the No. 2 project, while ... No. 1 is drilling in shale and ... at 1847 feet. The first well ... four miles from present ... while the second is even ... The consensus of opin... among Brea oil men is that ... Union has a fair chance of ... production on the lease.

... Drill

... No. 8, the unit-holders' ... Rosecrans is partly rigged ... drilling will start next ... it is said. Trust No. 1 is ... up in a fishing job at 6196 ... while No. 2 is producing 200 ... daily. Well No. 3 is lo... on the north line of the ... being 600 feet due west of ... 1. It should uncover the best ... of good production on the ... property.

Oil Barbecue

... of the most successful af... of its kind ever held in Ven... was the oil men's barbecue ... took place at Seaside Park ... yesterday. More than 4000 per... were fed between the hours ... and 6:30 o'clock last eve... This was called only when ... supply of food was exhausted. ... than 4000 pounds of meat ... used.

... Lloyd of Los Angeles ... a talk on the oil situation ... in appreciation of the work ... the oil workers.

TO BUILD POWER PLANT

[EXCLUSIVE DISPATCH]

NEW BRAUNFELS (Tex.) April ... The Comal Power Company ... San Antonio has just awarded ... contract for the construction ... the first unit of its proposed ... horsepower hydroelectric ... on the Guadalupe River ... New Braunfels. The Comal ... Company is subsidiary of ... San Antonio Public Service ... This unit will be of ... horsepower capacity and ... cost approximately $3,000,000. ... will be in operation in ... 1926. Actual construc... will begin early this fall.

LOS ANGELES EXCHANGE

BONDS

Sales		Closing— Bid.	Asked.
......	Amalg. Sugar 7s, '37	104	....
......	Amn. Factors, 7s, '38	102	....
......	Associated Oil 6s, '35	102	....
......	Cal.-Haw.N.S.R.7s,'37	106	....
......	Cal.-Or. Pr. 7½s, '41	110	....
......	Do. 6s, 1942	102	....
......	Cal. Pet. 6½s, 1933	102	....
......	Columbia Stl. 7s, '42	96	....
......	General Pet. 6s, '28	100½	....
......	Do. 7s, 1931	106	....
......	G. W. Power 5s, '46	97½	....
......	Do. 6s, 1949	100½	....
......	Do. 6s, 1952	100½	....
......	Do. 7s, 1950	108	....
......	Hartwell Bldg. 7s, '39	99	....
......	Holly Sugar 7s, '37	99½	....
......	L. A. G.&E. 5s, '34	99½	....
......	Do. 5s, 1939	99½	....
......	Do. 5½s, 1943	97	....
......	Do. 5½s, 1947	97	....
15,000	Do. 5½s, 1949	97	....
......	Do. 6s, 1942	102⅛	....
......	Do. 7s, 1926	101½	....
3,000	Do. 7s, 1931	105¾	....
......	L.A.Pac. Gtd. 4s, '50	79½	81
......	Do. 1st 5s, 1931	94½	....
......	Do. 1st rfd. 5s, '45	81	....
......	L.A.Ry.1st M. 5s, '38	94⅝	....
6,000	Do. 1st rfd. 5s, '40	86¼	86½
......	Mt. Whitney 6s, '39	107	....
......	M.&Lux1st M. 7s, '30	102⅞	....
......	Nev.-Cal. El. 6s, '46	98	....
......	Do. 6s, 1950	98	98½
......	Orpheum Cr. 7½s, '26	101	....
......	P. E. Ry. 5s, 1942	90	....
......	Pac. G.&E. 5s, '42	94	....
......	Do. "B" 6s, 1941	104¼	....
......	Do. "A" 7s, 1940	109	109⅛
......	Do. 5½s, 1952	99½	....
......	Pac. L.&P. 5s, 1942	100¼	....
......	Do. 5s, 1951	99½	....
......	Pac. T.&T. 5s, '37	99½	....
......	Do. 5s, 1952	95½	....
......	S.D.C. G.&E. 5s, '39	99	....
1,000	Do. 5s, 1947	91	....
3,000	Do. 6s, 1939	102⅝	....
......	Do. 6s, 1947	102⅛	....
......	S. J. L.&P. 5s, 1945	98	....
......	Do. "A" 6s, 1950	102	....
......	Do. "B" 6s, 1950	101	....
6,000	Do. "B" 6s, 1952	100⅜	....
5,000	Do. "C" 6s, 1950	102¾	103
......	Do. 7s, 1951	107	....
......	Sierra-S.F. 1st 5s, '49	90⅝	....
62,000	Do. 2nd 5s, 1949	76	....
......	So. Cal. Ed. 5s, '39	99	....
......	Do. 5s, 1944	94¼	....
......	Do. 5½s, 1949	99⅝	....
8,000	Do. 6s, 1944	103½	....
......	Do. 6s, 1943	101⅝	102
......	So. Cal. Gas 5½s, '52	96	....
......	Do. 6s, 1930	103⅝	....
......	Do. 6s, 1938	100¼	....
......	Do. 7s, 1951	106⅝	107⅛
......	So. Cal. Tel. 5s, '47	96⅝	....
28,000	So. Co. Gas 5½s, '36	96½	96⅝
10,000	SperryF.1st M. 6s, '42	97½	97¾
1,000	Sutter Basin 6s, '37	89	....
......	Union Oil 5s, 1931	100	....
......	Do. 6s, 1942	103⅝	....
......	United Oil 7s, 1929	140	145
......	Wstn. Pacific 4s, '38	85	....
......	Do. 5s, 1946	90	....
......	W.StatesG.&E. 5s, '41	93⅞	96¼
......	Do. 6s, 1947	98⅝	....
	Oil Stocks—		
110	Asso. Oil, new stock	33.00	....
......	Brookshire Oil	1.00	....
......	Buckeye Union pfd.	.05	....
......	Do. com.	.05	.08
......	Calif. Pet. com.	30.00	....
......	Central	.80	....
......	General Pet. com.	31.00	....
......	Gilmore Oil	13.00	13.50
1,000	Holly Dev. Co.	1.55	1.57
1,082	Julian Pet. pfd.	21.00	21.12½
243½	Do. com.	11.50	12.00
1,000	Marine Oil	1.69¾	1.72
......	Mascot	1.55	....
......	Midway Northern	.77	.85
......	Mt. Diablo O.M.&D.	.75	.87
......	Olinda Land Co., oil	.27	.31½
......	Pacific Oil	55.50	....
......	Premier Oil	....	.30
......	Republic Petroleum	....	.03½
......	Rice Ranch Oil	1.05	1.15
230	Shell Union	23.50	....
100	Standard Oil of Cal.	58.25	58.37½
......	Superior Oil	.44	.60
......	Transport Oil	.32½	.60
20	Union	36.75	37.00
60	Union Oil Associates	36.62½	36.75
50	United Oil	42.37½	....
2,000	U. S. Royalties	.13	.14
......	Victor Oil	.33	....
......	White Star Oil	.03½	....
	Industrials—		
10	Globe G.&M. pfd.	87.50	....
......	Do. com.	39.50	39.75
20	Goodyear T.&R. pfd.	102.50	....
20	Goodyear Textile	87.62½	....
24,000	Western Chemical	.12	.12½
	Public Utilities—		
......	Home Service com.	....	65.00
45	L. A. G.&E. pfd.	91.37½	91.50
8	S. J. L.&P. 7s pfd.	93.87½	....
2	Do. prior pfd.	100.00	....
......	So. Cal. Gas 6s pfd.	92.00	....
22	So. Cal. Ed. 7s pfd.	105.75	....
153	Do. com.	105.00	106.00
......	So. Co. Gas 6s pfd.	102.00	103.37½
......	Do. 7s	[illegible]	....
	Miscellaneous—		
......	Cal. Delta Farms	13.00	....
......	Central & Pac. Imp.	1.25	3.00
......	Home Builders pfd.	.60	....
......	Do. com.	.60	....
2,960	L. A. Investment	4.51½	4.55
......	Laguna L.&W. com.	....	4.00
......	Sec. L. & D. com.	20.00	....
......	Sun Finance & Inv.	.95	1.00
......	West American Ins.	265.00	282.50
	Bank Stocks—		
......	Bank of Italy	285.00	290.00
......	California Bank	283.00	293.00
......	Citizens' National	322.00	327.00
......	Commercial National	222.50	230.00
......	Continental National	117.50	130.00
......	Farmers & Mer. Nat.	400.00	....
......	Federal Holding Co.	140.00	....
......	First National	380.00	386.00
......	Merchants' National	252.00	....
......	Nat. City Bk., L. A.	150.00	....
......	Pacific National Bank	150.00	....
......	Sec. Tr. & Sav. Bk.	340.00	....
......	Un. Bk. & Tr., L. A.	200.00	....
......	Americommercial Crp.	142.00	145.00
......	Bancitaly Corp.	182.00	....
	MINING STOCKS		
	Oatman District—		
......	Arizona Tom Reed	....	.01½
......	Argo Mines	.02	....
400	Black Range	.01	.01½
......	Boundary Cone	.01	.01½
5,000	Gold Dust	.08½	.09
2,000	Gold Ore Mining Co.	.01½	.02
......	Lucky Boy	.01	.01½
2,000	North Star	.04	.05
......	Oatman Combination	....	.01
......	Oatman Gold	.01½	.02
10,500	Oatman United	.20½	.21
5,000	San Francisco Gold	.10½	.11
......	Sun Dial	.01	.01½
......	Sunnyside Mining	.01½	....
......	Telluride	.01½	.02
......	Tom Reed	.50	.65
8,000	United American	.02½	.03
......	United Eastern	.50	.60
7,000	Big Jim Mines	.12	....
	Other Districts—		
......	Bess Gold	.01	....
10,000	Prince Consolidated	.28	.28½
......	Richmond M. M.	.01½	.02
......	Simon Silver-Lead	.04½	.05
......	Tecopa Consolidated	.15½	.25
2,000	Virginia Louise	.08	.08½
......	Yellow Pine	.68½	.70
......	Yellow Dog	.04	....
......	Do. Extension	....	.08½

SALES

MORNING SESSION STOCKS

Associated Oil—
100 .... 33.00
Big Jim Mines—
6,000 .... .12
Black Range—
400 .... .01
Globe Gr. pfd. (1932)—
10 .... 97.50
Goodyear Textile—
20 .... 87.50
Gold Ore—
1,000 .... .01½
Gold Dust—
5,000 B-30 .... .09
Holly Dev.—
100 .... 1.51
Julian com.—
24 .... 11.50
10 .... 12.00
3½ 11.50
70 .... 12.00
30 .... 11.50
30 .... 11.87½
60 .... 12.00
20 .... 11.87½
30 .... 12.00
Julian pfd.—
70 .... 21.50
20 .... 21.62½
10 .... 21.50
6 .... 21.75
130 .... 21.62½
40 .... 21.50
10 .... 21.12½
10 .... 21.25
490 .... 21.00
L. A. Gas pfd.—
2 .... 91.25
Marine Oil—
400 .... 1.73
Oatman United—
2,000 .... .20½
Prince Cons.—
5,000 .... .27
Edison 7s pfd.—
8 .... 105.50
Edison com.—
10 .... 107.25
1 .... 107.50
2 .... 107.25
5 .... 107.37½
S. Joaq. 7s pfd.—
30 .... 94.00
San Joaquin Prior—
1 .... 100.50
Standard (Cal.)—
60 .... 58.50
Shell Union com.—
50 .... 23.87½
San Francisco Gold—
1,000 .... .11½
1,000 .... .11
United American—
1,000 .... .03
Virginia Louise—
1,000 B-30 .... .08
1,000 .... .08
Western Chem.—
2,000 .... .12
3,000 .... .12½

INFORMAL

Julian com.—
20 .... 12.00
Shell Union com.—
200 .... 23.87½
Western Chem.—
1,000 .... .10
Gold Ore—
1,000 .... .01½
Standard (Cal.)—
20 .... 58.37½

BONDS

L. A. G.&E. 5½s, '49—
15,000 .... 97.37½
L. A. G. & E. 7s, '31—
5,000 .... 106.00
S. Diego Gas 5s, '47—
1,000 .... 91.50
Sutter Basin 6s, '37—
1,000 .... 89.00
S. Joaq. "C" 6s, '50—
5,000 .... 103.00
S. & S. F. 2nd 5s, '49—
6,000 .... 75.50
28,000 .... 75.75
25,000 .... 76.00

AFTERNOON SESSION STOCKS

Western Chem.—
14,000 .... .12
5,000 .... .12½
Edison 7s pfd.—
15 .... 105.50
Edison com.—
3 .... 107.25
110 .... 107.50
L. A. G. & E. pfd.—
45 .... 91.50
L. A. Investment—
90 .... 4.47
20 .... 4.49
15 .... 4.48
100 .... 4.49
2,265 .... 4.50
300 .... 4.54
Julian pfd.—
279 .... 21.00
Julian com.—
10 .... 12.00
Holly Dev.—
500 .... 1.55
1,300 .... 1.56
U. S. Royalties—
2,000 .... .13½
Marine Oil—
1,400 .... 1.71
Associated Oil—
10 .... 33.00
United Oil—
50 .... 42.50
Union Associates—
60 .... 36.75
Union Oil (Cal.)—
20 .... 37.00
North Star—
2,000 .... .04
San Francisco Gold—
4,000 .... .11
United American—
7,000 .... .02½
Prince Cons.—
4,000 .... .28
1,000 .... .28½
Gold Dust—
1,000 .... .09
Oatman United—
1,000 .... .20½
4,000 .... .21
2,000 .... .20½
2,000 .... .21
Big Jim Mines—
1,000 .... .12

INFORMAL

Oatman United—
4,000 .... .21
1,500 .... .20½
Holly Dev.—
300 .... 1.51
S. Coun. Gas 5s—
20 .... 102.00

BONDS

L. A. Ry. 5s, '40—
6,000 .... 86.50
Edison 6s, '44—
3,000 .... 103.62½
5,000 .... 103.75
S. D. G. & E. 6s, '39—
3,000 .... 102.25
S. Joaq. "B" 6s, '52—
5,000 .... 101.00
Sperry Flour 6s, '42—
6,000 .... 97.50
4,000 .... 97.37½
S. & S. F. 2nd 5s, '49—
3,000 .... 76.00
S. Coun. G. 5½s, '36—
28,000 .... 96.62½

Reynold Blight, Masonic Editor, Returns to City

Reynold E. Blight, editor-in-chief for the last two years of the various Scottish Rite publications, with headquarters in Washington, returned to Los Angeles with his family yesterday to take charge of the local offices of the Leo G. McLaughlin Company bond brokers.

Mr. Blight predicted that the prosperity being enjoyed by the nation at present will continue for a long time to come and declared that bankers and business executives in the East are preparing for a banner business period.

The phenomenal growth of Los Angeles and Southern California, he said, has caught the imagination of the East and the Atlantic Coast is keenly watching the development here. It is now recognized in the East, he declared, that California no longer depends on climate and tourists, but that the prosperity here is based on a safe and sure economic basis.

Treasury Envoy Seeking Status of Foreign Debt

[BY CABLE AND ASSOCIATED PRESS]

LONDON, April 16.—There is much interest here in the visit of G. B. Winston, Assistant Secretary of the Treasury of the United States, who arrived here today. Although his visit is understood to be purely unofficial, it is understood he will have conversations with Chancellor of the Exchequer Churchill, treasury officials and financial experts.

It is stated the object of these talks will be to inform Mr. Winston of the positions and intentions of countries owing money to the United States.

Smackover Oil Price Reduced Twenty Cents

[BY A. P. NIGHT WIRE]

SHREVEPORT (La.) April 16. Every oil company buying Smackover below 24 deg. gravity today reduced the price to 60 cents from 80 cents, the price posted Tuesday. The Standard Oil Company maintained its same schedule except it announced it will pay only 50 cents for oil below 25 deg. gravity which is run through its lines in excess of the present runs. It will make no new connections, it was announced, due to the flush productions caused by a series of big gusher wells in the deep sand of the Smackover.

POTATO QUARANTINE AGAINST NORTHWEST

[BY A. P. NIGHT WIRE]

OLYMPIA (Wash.) April 16.—To prevent possible importation of the Colorado potato beetle pest in shipments of potatoes from Washington, Oregon and Idaho, the State of California has effected a virtual quarantine, Charles L. Robinson, State Supervisor of Horticulture, has been advised. During April and September potatoes from the Pacific Northwest States must bear certificates of inspection by the State Departments of Agriculture in order to be shipped into California.

BOOKS FOR YOUNG MEN SOUGHT BY LIBRARY

A campaign for fresh, interesting books of action and adventure and other books on subjects of interest to young men will be started by the Los Angeles Public Library Monday and will continue for a week. The books will be distributed to sailors in the merchant marine. Persons desiring to contribute books of this type are asked to leave them at any of the branch libraries or the main library at Fifth street and Broadway.

BUTTER AND EGGS

[Closing prices quoted are corrected daily by Produce Exchange of Los Angeles.]

Butter

Wholesale prices, 42.
Price to retailers, 45@46.

Eggs

Extras, 30, unchanged.
Case count, 28, unchanged.
Pullets, 26½, unchanged.
Peewees, 22.

[BY A. P. NIGHT WIRE]

SAN FRANCISCO, April 16.—Butter, extras, 42; prime firsts, 41½.

Eggs, extras, 33; extra pullets, 29½; undersized pullets, 25.

Cheese, California flats fancy, 23½; California young Americas, 27; Oregon triplets, 24; Oregon young Americas, 26.

CHICAGO, April 16.—Butter, higher, creamery extras, 43; standards, 43; extra firsts, 41½@42; firsts, 40@41; seconds, 33@38; eggs, higher; receipts, 19,313 cases; firsts, 27¼@28; ordinary firsts, 27; storage pack extras, 30¼; firsts, 29¾.

NEW YORK, April 16.—Butter easy; receipts 6641; creamery extras, 92 score, 43½@44; do., firsts, 88 to 91 score, 41@43¼.

Eggs firm; receipts 39,380; fresh gathered extra firsts, 31¼@32; do., storage packed 32¼@33; do., firsts, 30½@31½; do., storage packed, 31½@32; fresh gathered, seconds, 29¼@30; near-by hennery whites, closely selected extras, 36@38; near-by and near-by westerns hennery whites, firsts to average extras, 32@35. Pacific Coast whites, extras, 39.

Cheese steady; receipts, 21,103 pounds.

May Futures Keep Up Drop in Wheat Pit

[EXCLUSIVE DISPATCH]

CHICAGO, April 16.—Liquidation was on in the May delivery of all grains today, with May wheat at the low point, showing 17½c under the high on Wednesday. May corn was 9⅛c, oats 3¼c and rye 13c under the best figure of the previous day. Numerous stop-loss orders were caught in all grains and the decline was easily attained. At the close wheat was 2⅛@6⅞c lower, with May 1.45@1.44⅝, July 1.38@1.37⅝ and September 1.32@1.31⅝. Corn was 3¼@4c lower, with May 1.02@1.01⅝, July 1.05⅝@1.06 and September 1.06⅝@1.06⅝. Oats were off ⅞@1⅛c and rye 4⅝@9⅛c.

To some traders the selling of the May deliveries looked to be an effort to force liquidation so that hedges could be taken in to advantage. The May-July wheat spread narrowed to 7c at the last, against 9c on Wednesday and 14c on Tuesday. There was buying of Chicago May against sales at Minneapolis at 7c difference at one time, but at the last it had widened to 8¼c.

Houses with eastern connections were aggressive sellers of May, and offerings increased materially on all minor upturns. Commission houses were on the buying side of the July and the September, but the break in the May offset everything of a bullish character, and the unfavorable crop reports had little effect. The forecast was for showers over part of the belt, and there were some claims of an improvement in parts of Kansas since the rain earlier in the month. It would be no surprise if a private report giving the condition in the leading States was given to the trade tomorrow.

Indications are for relatively small world's shipments again this week, as Argentina clearances were estimated at only 2,035,000 bushels, against 7,025,000 bushels last year. Little attention was paid to the Canadian government estimate on farm reserves, although both the local and the Winnipeg trade construed it as indicating that the crop in the three northwestern provinces had been underestimated. It is figured that Canada has still around 70,000,000 bushels for export, the balance of the season in all positions. Buenos Aires closed 2⅛@5c lower, with Liverpool off 5⅛@6d lower.

A leading local cash house was a persistent seller of May corn and has been for several days. Support was lacking on the way down and came largely from shorts and on resting orders. Eastern cash demand was better, with sales of 144,000 bushels, a Michigan industry paying 3½c over May for No. 2 white. Plowing for the new crop is progressing rapidly, due to favorable weather, and much planting has been done in Kansas and Oklahoma and is well along in some parts of Missouri. Export sales of 1,100,000 bushels of oats were reported at the seaboard, but had little effect on values, due to the liquidation in the May.

May rye broke 18½c from the early high point on liquidation and stop order selling. Export sales were estimated at 300,000 bushels at the seaboard.

Provisions were dull, and while somewhat firmer early, eased later with grains and closed about the bottom, with lard 12½@15c lower, while ribs were 15@25c and bellies 20@25c lower.

RANGE OF FUTURES

	Open.	High.	Low.	Close.
Wheat—				
May	1.52	1.53	1.41	1.45
July	1.42¼	1.43⅜	1.37⅛	1.38
Sept.	1.34	1.35	1.31⅜	1.32
Corn—				
May	1.04⅛	1.07	1.01	1.02
July	1.08¼	1.11	1.04⅝	1.05½
Sept.	1.09¼	1.11½	1.06⅛	1.06⅝
Oats—				
May	.40⅝	.41	.38⅝	.39⅛
July	.42	.42⅝	.41⅛	.41⅝
Sept.	.42⅝	.43	.41½	.42⅛

WINNIPEG

Wheat—	Open.	High.	Low.	Close.
May	1.55	1.57⅜	1.48¼	1.48⅛
July	1.52¼	1.54⅛	1.46	1.46

CASH PRICES

Wheat: No sales reported.

Corn: No. 2 mixed, 1.06; No. 4 mixed, 1.00½; No. 2 yellow, 1.10½; No. 5 yellow, 1.03½; No. 3 white, 1.05@1.07½; No. 5 white, 99; sample grade, 85@92.

Oats: No. 2 white, 45⅜; No. 3 white, 40½@42⅜; No. 4 white, 39½@40½; sample grade, 36½@38⅜.

NEW YORK GRAINS

[BY A. P. NIGHT WIRE]

NEW YORK, April 16.—Wheat: Spot, dark, weak; No. 1 northern spring, c.&f., New York, lake and rail, 1.77⅞; No. 2 hard winter, f.o.b., lake and rail, 1.50⅝; No. 2 mixed durum, do., 1.58⅝; No. 1 Manitoba, in bond, 1.69⅝.

Corn: Spot, weak; No. 2 yellow, c.&f., track, New York, all rail, 1.23; mixed, do., 1.22¼.

Oats: Spot, easier; No. 2 white, 52.

LOCAL GRAINS

DAILY BOARD QUOTATIONS

Barley—100 tons only.

	Bid.	Ask.	Yesterday Bid.	Ask.
August	....	....	1.35	....
December	....	....	1.45	1.52½

SAN FRANCISCO

December a.m.	1.45
December p.m.	1.40

Arrivals at Los Angeles yesterday: Barley, 4; corn, 3; oats, 3; milo maize, 1; flour, 5; bran, 4; cereals, 1; rice products, 1; beans, 1; corn meal, 1; miscellaneous, 1; total, 26. Hay, 55.

BUILDING PERMITS

Permits issued yesterday and valued at more than $3000:

DWELLINGS

MARTEL AVE., 543; 6 rms., 37x50; S. Parr, 150½ S. Kenmore, own. and bldr. $3500

N. NORMANDIE AVE., 851; 9 rms., 47x40; E. Richards, 563 Tularosa Dr., own. and bldr. $8500

N. SERRANO, 2002; 8 rms., 27x43; A. Alder, 631 Central Bldg., Seattle, own.; T. Bennett, 7955 Hollywood Blvd., bldr. $4000

S. BUDLONG AVE., 5618-20; 6 rms., 20x30; C. Basteiman, 1159 W. 57th St., own.; S. Bixler, 533 Roseberry Ave., bldr. $3500

S. REDONDO BLVD., 1109-11; 11 rms., 36x43; W. Hackett, 349 S. Catalina, own.; P. De Camp, 1377 W. 24th St., bldr. $10,000

W. 77TH ST., 1908; 5 rms., 36x38; J. Manson, 1915 W. 73rd St., own. and bldr. $3600

COMMERCIAL

LINCOLN ST., 928-34; hotel, A. Boyce, 411 Pacific Finance Bldg., own.; Boyce-Beely Const. Co., bldrs. $150,000

W. 11TH ST., 1134; apts., L. Starrels, 302 Lane Mortgage Bldg., own.; N. Horn, 302 Lane Mortgage Bldg., bldr. $40,000

S. VERMONT AVE., 4354; stores, J. Hamen, 3977 S. Vermont, own.; A. Perkinson, 3977 S. Vermont, bldr. $6200

W. 57TH ST., 1157-½-59-½; apts., C. Basteiman, 1159 W. 57th St., own.; C. Bixler, 533 Roseberry, bldr. $11,000

SUNSET BLVD., 5322-4; stores, M. Thomas, 5545 Fountain Ave., own. and bldr. $6000

SHATTO PL., 657½; public garage, P. Wright, 3981 W. 6th St., own. and bldr. $8000

FLAXSEED MARKET

[EXCLUSIVE DISPATCH]

DULUTH (Minn.) April 16.—Flaxseed was lifeless during the greater part of the session today. Nobody seemed at all interested in the offerings, but near the close there was urgent selling pressure, and as prices began to fall, stop-loss orders were uncovered, which carried the market down 4⅝@5⅛c on the day. Close: April-May, 2.69⅛; July, 2.69½; September, 2.50; track, 2.69⅛@2.75⅛; arrive, 2.69⅛.

Minneapolis flaxseed demand fair to good; No. 1 seed on spot, 2.75⅛@2.82; to arrive, 2.75⅛@2.81; receipts, 8 cars.

DRIED FRUITS

[BY A. P. NIGHT WIRE]

NEW YORK, April 16.—Evaporated apples, dull. Prunes quiet. Apricots and peaches firm but quiet. Raisins slow.

MARKET FLASHES

[BY A. P. NIGHT WIRE]

NEW YORK, April 16.—Stocks irregular; Maxwell and Willys-Overland issues at new highs.

Bonds firm; Liberties at year's high-est level.

Foreign exchanges higher; francs continue to gain.

Cotton lower; southern selling.

Sugar weak; price sinks to new low levels.

Coffee steady; favorable cables.

CHICAGO, April 16.—Wheat weak; May liquidation.

Corn lower; favorable weather.

Cattle lower.

Hogs higher.

DAILY EASTERN CITRUS MARKETS

CALIFORNIA CITRUS SHIPMENTS

	Oranges.	Lemons.
SOUTHERN CALIFORNIA		
April 15	182	29
Total to date this season	14,419	3,665
Total to same date last season	15,319	4,093
CENTRAL CALIFORNIA		
April 14	13	6
Total to date this season	5,946	122
Total to same date last season	6,047	150
NORTHERN CALIFORNIA		
Total to date this season	482	24
Total to same date last season	650	63

[EXCLUSIVE DISPATCHES.]

CHICAGO, April 16.—Eleven cars of oranges and three cars of lemons sold. Market easier on oranges. Lemon market continues strong.

NAVELS— Glen Rosa, CGCA 5.50; Gavilan, RIV 6.20; Highway, SA 5.70; Fullers Fancy, RH 5.10; Belt, RH 5.40; Pepper Leaf, RIV 5.35; Highway, SA 5.75; Mercury, RH 5.15; Sierra Vista, RIV 5.95; Peasant, RIV 5.50; Prairie Bell, RIV 5.40; Pepper Leaf, RIV 4.65.

NAVELS— Golden Queen, OK 5.20; Fairest, CGCA 4.70; Braeside, RIV 5.70; Gold Cup, RH 5.50; Lochinvar, RH 5.85; Blue Globe, RIV 5.45; Califlora, RIV 5.45; Redlands Best, RH 5.65; Redlands Pride, RH 5.05; Kenilworth, RIV 6.10; Califlora, RIV 4.55; Blue Globe, RIV 5.55.

NAVELS— Upland King, OK 5.65; Upland Emperor, OK 4.50. LEMONS— Windmill, JM 4.65; Standards, JM 3.45; Mission Bell, SDF 4.45; Domestic, Q 4.10; Mill on the Floss, JM 3.85; Coronet, SDF 6.55; Kittie, Q 5.10.

SEEDLINGS— Redlands Best, RH 4.85; Togo, RH 4.55; Togo, RH 4.20. MALTA BLOODS— (Half boxes.) Blue Globe, RIV 2.70. ST. MICHAELS— (Half boxes.) Fullers Fancy, RH 2.00.

BOSTON, April 16.—Twelve cars of oranges and one car lemons sold. Market unchanged on oranges. Lemon market higher.

NAVELS— Double A, EHCA 6.40; San Antonio Blue, SAO 5.55; Carmel 5.55; Paul Neyron, LAV 5.80; Pet, SD 5.00; La Verne Beauties, LAV 6.20; Gold Buckle, RH 6.35; Crest, OK 5.05.

NAVELS— Basket Ball, SA 5.35; Chanticleer, EHCA 5.75; San Antonio Red, SAO 5.10; La Verne Beauties, LAV 6.55; Golden Cross, OK 5.75; Parrot, SA 5.25; Paul Neyron, LAV 5.65; Victor, OK 5.65.

NAVELS— Bear, OK 5.65; Campus, OK 4.15. LEMONS— Bear, OK 6.25; Cub, OK 5.65. TANGERINES— Wisteria (scramble pack.) LAV 5.05.

BLOODS— Bear, OK 2.60; (Half boxes.) Swallow, OK 3.25; Bear, OK 2.30; Optima, OK 2.80. SEEDLINGS— Optima, OK 4.60; Sweets, OK 4.65. ST. MICHAELS— (Half boxes.) Optima, OK 2.30.

PHILADELPHIA, April 16.—Five cars of oranges and one car lemons sold. Market lower on oranges. Lemon market unchanged.

NAVELS— Highway, SA 5.25; R. Ridinghood, SD 4.60; Hunter, ACG 5.05; Bear, OK 4.90.

LEMONS— Coronet, SDF 4.50. SWEETS— Blue Wing, NO 3.80.

ST. MICHAELS— Blue Wing, NO 4.20; Half boxes 1.70.

TANGERINES— (Half boxes.) Chums, SD 1.35. RUBY BLOODS— (Half boxes.) Bear, OK 1.75.

ST. LOUIS, April 16.—Three cars of oranges and one car lemons sold. Market easier on oranges. Lemon market unchanged.

NAVELS— Blue Globe, RIV 6.17; Pepper Leaf, RIV 4.77; Orchard King, RIV 5.65; Par Value, COV 4.65; Peasant, RIV 5.45.

NAVELS— Califlora, RIV 4.4[illegible]; Red C, COV 5.35; Fidelity, ACG 5.60.

LEMONS— Silver Cord, VC 4.8[illegible]; Compass, VC 4.4[illegible]; Fountain, VC 4.22.

MALTA BLOODS— Par Value, COV 4.40. ST. MICHAELS— Par Value, COV 3.10. SEEDLINGS— Par Value, COV 3.80.

PITTSBURGH, April 16.—Five cars of navels and one car lemons sold. Market steady.

NAVELS— Blue Goose, AFG 6.38; Jupiter, AFG 5.40; Maud Muller 5.05; Fairest, CGCA 4.90.

NAVELS— Arab, SA 4.40; Big Chief, SA 5.55; Samarkand, AFG 5.75.

NAVELS— Pansy, MOD 5.50; Glen Rosa, CGCA 5.35; Greyhound, SA 4.85; Highway, SA 6.05.

LEMONS— Compass, VC 4.70; Pitcher, VC 3.45.

NEW YORK, April 16.—Twelve cars of navels, nine mixed cars and one car lemons sold. Navel market strong and about 10 cents higher. Lemon market unchanged.

NAVELS— Sweetest Yet, THP 6.10; Peony, THP 5.50; Glen Rosa, CGCA 4.45; Maltese Cross 4.70; Athlete, SA 4.75; Red X, OK 4.85; Wonderland, SDF 4.60; Palomar, SDF 3.65; Homer, Q 5.45; Evolution, GF 5.25; Golden Queen, OK 3.95; Golden Cross, OK 4.40; Ambrosia, OK 4.60; Redlands Best, RH 5.65; La Verne Beauties, LAV 6.25; Paul Neyron, LAV (scramble pack) 3.95; Excel, OK 4.65; Rubidoux, RIV 4.95; Lochinvar, Imp, RH 5.90.

NAVELS— Peasant, RIV 3.90; U-C, OK 4.40; Miramonte, OK 3.70; Mahala, LVWB 6.10; Cerrito, LVWB 5.50; Swastika, LVWB 4.40; Fairest, CGCA 4.10; Golden Cross, OK 5.55; Miramonte, OK 3.95; Hiddendale, SDF 3.90; Athlete, SA 5.00; Glendora Heights, GF 5.80; Upland King, OK 4.65; Upland Emperor, OK 3.10; Miramonte, OK 4.10; Mansion, ST 5.60; Redlands Pride, RH 4.05; Paul Neyron, LAV 5.63; Old Baldy, OK 5.95.

NAVELS— Riverside, RIV 6.05; Gold Buckle, Imp, RH 6.35; Kenilworth, RIV 6.45; Pinnacle, OK 6.75; Golden Cross, OK 5.85. LEMONS— Pet, SD 4.45; Greyhound, SD 3.65; Esco, SDF 5.60; Hiddendale, SDF 4.50. MALTA BLOODS— Togo, RH 2.95; (Half boxes.) Golden Queen, OK 1.15; Upland King, OK 1.50. SWEETS— Hiddendale, SDF 3.55; Upland King, OK 3.05.

TANGERINES— Golden Cross, OK 3.45; Golden Cross, OK 2.95; (Half boxes) Golden Cross, OK 2.65; Golden Cross, OK 2.95; Quail, OK 2.25; Golden Cross, OK 3.05; Pinnacle, OK 3.50. SEEDLINGS— Wonderland, SDF 3.45; Hiddendale, SDF 3.00. RUBY BLOODS— Kenilworth, RIV 5.95; Half boxes 2.40. ST. MICHAELS— (Half boxes.) Homer, Q 1.85; Camel, OK 1.50.

COMPARATIVE CITRUS SALES

CHICAGO, April 16.—2780 boxes of Florida Valencias sold from $4.75 to $7.05, averaging $6.40 a box; 3190 boxes of Florida grapefruit sold from $2.85 to $5.85, averaging $3.45 a box.

PHILADELPHIA, April 16.—4037 boxes of Florida Valencias sold from $1.55 to $4.50, averaging $3.25 a box; 289 boxes of repacked Sicily lemons sold from $3.80 to $4.25, averaging $4 a box.

BOSTON, April 16.—Four cars of Florida Valencias averaged $8.15 a box; twelve cars of Florida grapefruit averaged $3.35 a box.

NEW YORK, April 16.—7900 boxes of Florida Valencias sold from $2.50 to $7.85, averaging $6.10 a box; 15,623 boxes of Porto Rico oranges sold yesterday at $2.40 a box; 800 boxes of 300s and 6917 boxes of 360s foreign lemons sold yesterday. Good quality, fair condition. Market higher. 360s firsts sold $3.70 to $4.75; seconds sold $2.70 to $4; 360s firsts sold $3.50 to $4.05; seconds sold $2.65 to $3.65. Average, $3.65 a box.

LIVE-STOCK MARKET

[Following report is based exclusively as to receipts, holdovers, disposition, market conditions, quotations and, unless otherwise noted, as to sales of stock received at the Los Angeles Union Stockyards.]

ESTIMATED RECEIPTS

Market	Cattle	Calves	Hogs	Sheep
Los Angeles	100	50	600	....
Chicago	12,000	6,000	24,000	9,000
Kansas City	2,500	300	3,500	6,000
Omaha	5,000	300	11,500	6,500
St. Paul	2,500	3,000	10,000	1,000
Denver	1,400	50	4,000	10,800
Fort Worth	4,500	500	1,700	900
Total 7 markets	28,000	10,200	55,300	34,000
Week ago	18,400	8,700	44,700	32,500

ACTUAL RECEIPTS AT LOS ANGELES

(Carlot receipts direct to packers compiled from midnight to midnight.)

	Cattle	Calves	Hogs	Sheep
Yards	370	127	355	814
Direct (carlots)	10	2	....	19

LOS ANGELES MARKET

CATTLE—Although today's supply was very small, demand was narrow, especially for she-stock, which comprised the bulk. The few sales of steers were made around steady with Tuesday's close, two loads of good 1150-pound Southern California fed steers clearing for 9.25, with one steer weighing 1520 pounds at 9.50.

She-stock continued dull and draggy and closed generally 50@75 cents lower for the week, the bulk of fat cows and heifers clearing from 4.50@6.00, with odd head upward to 7.00 and above. Canners and cutters were 10@15 cents lower, the bulk going over from 2.25@3.75. The small supply of bulls sold on a steady to weak basis, most bolognas clearing from 4.00@4.50, with thin canner kinds downward to 3.50 and below.

CALVES—The small supply of vealers was hardly enough to interest buyers; however, all offerings were cleaned up at around steady values. A part load of 300-pound calves turned for 9.25, with odd head of choice milk vealers upward to 12.00. A few common kinds and overweights turned from 5.00@7.50.

HOGS—Demand was not overly active for yesterday's small supply of butchers and a load still remained unsold at a late hour. Prices were generally 15@25 cents lower, and top was 14.10, paid for a three-car string of 172 to 185-pound Texas butchers, while a load of 143-pound weights realized 13.10. Several lots of pigs went out to a feeder buyer for 12.00. Packing sows were scarce, the few offered clearing around 12.50.

SHEEP—Three decks of spring lambs arrived too late for yesterday's trade, but demand was narrow for both the lambs and three decks of shorn ewes held over, and no sales were made. Buyers seem to be holding off, due to the unsettled and declining midwestern markets and slow local dressed trade.

TODAY'S QUOTATIONS

Slaughter cattle and calves: Steers (1100 pounds down,) good, 8.75@9.35; medium, 7.75@8.75; common, 5.50@7.75. Heifers (850 pounds up,) good, 6.75@7.50; (all weights) common and medium, 4.25@6.75. Calves, good, 6.50@7.35; common and medium, 3.85@6.50; canners and cutters, 2.00@3.85. Bulls, good (beef yearlings excluded,) 5.00@5.50; canners-bolognas) canners to medium, 3.00@5.00. Calves (190 pounds down,) medium to choice, 9.50@13.50; (190 pounds down,) cull and common, 6.00@9.50; (190 to 260 pounds) medium to choice, 8.50@12.50; (260 pounds up) medium to choice, 7.50@11.00; (190 pounds up) cull and common, 5.00@9.00.

Hogs: Medium weight (200 to 250 pounds) medium to choice, 13.25@14.00; light weight (160 to 200 pounds) common to choice, 13.50@14.10; light lights (130 to 160 pounds,) common to choice, 13.10@14.00; packing hogs, smooth, 12.25@12.75; packing hogs, rough, 11.50@12.25; slaughter pigs (130 pounds down,) medium, good and choice, 11.50@13.10. (Soft or oily hogs and roasting pigs excluded in above quotations.)

Slaughter sheep and lambs: Lambs (85 pounds down,) medium to choice, 11.00@13.00; (all weights) cull and common, 8.50@11.00; spring lambs, medium to choice, 13.00@15.00; ewes, common to choice, 4.50@6.60; canners and culls, 2.00@4.50.

Outside Markets

SAN FRANCISCO, April 16.—Hogs, weak to lower; some concerns working on holdovers; few cars 18 to 235-pound eastern butchers, 14.75; most 135 to 170-pound medium California bid 14.25@14.50.

Cattle—Steers, slow, firm; most desirable 1050 to 1100-pound steers quotable 9.50@9.75; some concerns working on grass steers and contract material; four cars former direct; medium grades steady; bulk sortings from other loads. Good cows and heifers firm to 25c higher; limited demand; others killing liberally on grass cows; mostly medium; calves, firm, scarce, few here; bulk veal coming dressed; choice 180 to 220-pound calves quotable 12.50; one load common direct.

Sheep, spring lambs weak; bulk good to choice 60 to 70-pound spring lambs, 14.00@14.50; heavy weights weak; receipts liberal; ewes, weak; shorn 115 pounds, quotable 6.25.

CHICAGO, April 16.—Hogs, receipts 24,000; fairly active; mostly to yard traders, shippers and small packers; 5@10 cents higher than Wednesday's average; desirable 170-pound averages and up, mostly 13.00@13.10; bulk 140 to 155-pound averages, 12.65@12.90; strong weight slaughter pigs mostly around 12.50; bulk smooth packing sows, 11.40@11.50; heavy weight hogs, 12.60@13.10; medium, 12.75@13.10; light, 12.50@13.40; light light, 12.00@12.95; packing hogs, smooth, 11.30@11.65; packing hogs, rough, 10.90@11.30; slaughter pigs, 11.00@12.65.

Cattle, receipts 12,000; most grades fed steers and light beef heifers, weak to 25 cents lower; slow at decline; killing quality largely medium to good with liberal sprinkling good to choice weighty steers; latter showing largest decline; early top matured steers, 11.35; average 1189 pounds, some 1422-pound averages, 11.25; few loads of heavies, 10.60@11.00; bulk fed steers and yearlings, 9.25@10.60; light yearlings heifers, 10.90; looks sharply under week's high time; bulk fat cows, 5.25@7.75; bulls easy; spot lower; few weighty bolognas above 5.15; bulk, 4.75@5.00; vealers uneven; good to choice 117 to 120-pound calves upward to 10.00@10.50; kinds averaging 110 pounds downward, mostly 8.50@9.00; stockers and feeders, scarce; firm at week's slight advance.

Sheep, receipts 9000; slow; fat lambs opening around 25 cents lower; choice 81-pound clippers, 12.50; good handy weight wool lambs bid 14.75; mostly early bids 25@50 cents lower; medium to good Navajo lambs, 11.50; two cars of good to choice California springers averaging 74 pounds at 16.50 straight; fat sheep dull; mostly 25 cents lower; shearing lambs, weak to 25 cents off.

KANSAS CITY (Mo.) April 16.—Cattle, receipts 2500; calves, 300; very slow, few early sales fed steers and yearlings, weak to 15 cents lower; better grades off most; killing quality rather plain; bulk, 8.50@10.25; top long yearlings, 10.50; she-stock steady; bulk butcher cows and heifers, 5.25@9.00; calves weak to 25 cents lower; practical veal top, 9.50; bulls strong to 15 cents higher; bolognas mostly 4.35@4.75; stockers and feeders dull, about steady.

Hogs, 2500; shipper market active; 10@15 cents higher; mostly 15 cents higher; top, 12.60; bulk of sales, 12.36@12.55; bulk desirable 190 to 270-pound averages, 12.50@12.60; packers bidding steady, 140 to 150 pounds, 12.15@12.50; packing sows, 11.40@11.60; stock pigs steady, 11.25@12.25.

Sheep, 6000; killing classes around 50 cents lower; top wooled lambs to shippers, 14.35; others to packers, 13.50@14.25; clippers, 11.50; two loads Arizona spring lambs, 14.50 straight; shorn Texas wethers, 7.40.

SOUTH ST. PAUL (Minn.) April 16.—Cattle, receipts 2500; beef steers and yearlings tending lower; weakness most pronounced on medium and strong weights selling above 9.25; early sales mostly 8.50@9.60; nothing choice here; she-stock less active; but around steady; bulk butchers, 5.25@6.75; heifers largely 7.00@8.50; few good and choice yearlings; heifers upward from 9.00; bulls mostly 4.25@4.75; stockers and feeders, unchanged.

Calves, receipts 3000; unevenly 50@1.00 lower; bulk, 9.00@9.50; selected offerings upward to 10.00 to packers.

Hogs, receipts 10,000; mostly 10 cents higher; desirable lights and butchers, 12.50; few plain 130 to 160-pound weights, 12.25@12.40; packing sows steady, largely 10.75; pigs 25 cents higher; 12.50 for bulk of good pigs; average cost Wednesday, 12.35; weight, 223.

Sheep, receipts 1000; run includes four loads direct to packers, talking lower in line with outside markets; one short deck of 82-pound fed lambs, 14.50; few heavy lambs, 12.00@12.50; odd head of handy weight ewes upward to 9.00; one deck of heavy clipped lambs unsold.

OMAHA (Neb.) April 16.—Hogs, receipts 11,500, active fully 10@15 cents higher; good and choice 180 to 300-pound butchers, 12.55@12.60; top, 12.70; 140 to 180-pound weights, 12.10@12.50; common light lights down to 11.75 and below; packing sows mostly 11.75@12.10; odd lots feeder pigs, 10.25@11.00; bulk of all sales, 12.35@12.65; average cost Wednesday, 12.39; weight, 239.

Cattle, receipts 5300; fed steers and yearlings slow, steady to weak; early sales, 9.00@10.65; weighty steers, 10.50; she-stock slow, steady to weak; bologna bulls, 10@15 cents higher; beef bulls slow; veals steady to weak; stockers and feeders, scarce, steady; bulk butcher cows, 6.00@8.00; odd head strictly choice upward to 9.00; heifers mostly 8.00@9.50; practical veal top, 8.50; few 9.00; independents paying upward to 10.00; bologna bulls, 4.50@4.85; few beefy offerings, 5.00.

Sheep, receipts 6500; fat wool lambs slow, weak to 25 cents lower; closing dull at decline; desirable weight lambs, 13.75@14.40; top, 14.50; heavy lambs downward to 12.00; bidding strong to steady on clippers; no early sales, few odd lots native springers, 16.50; fat sheep steady; light clipped ewes, 7.80; feeders unevenly lower; heavy weight shearing lambs, 12.75; some held higher.

ST. JOSEPH (Mo.) April 16.—Hogs, 3000; 10@25 cents higher; top, 12.60; bulk, 12.40@12.60.

Cattle, 1200; steady to 15 cents lower; bulk of steers, 9.00@10.50; top, 10.75; cows and heifers, 3.50@10.25; calves, 4.50@9.50; stockers and feeders, 5.25@8.25.

Sheep, 3500; slow and weak; lambs, 13.50@14.35; ewes, 8.00@9.25.

PORTLAND (Or.) April 16.—Cattle and calves, about steady; receipts 355.

Calves, medium to choice, 190 pounds down, 8.00@11.00.

Hogs, steady; receipts 380; 54 direct.

Sheep and lambs, nominally steady at 1.00 decline late yesterday; receipts 50; lambs lights and handy weight medium to choice, 11.50@13.00; heavy weight, 92 pounds up, medium to prime, 10.00@12.00; all weights, cull and common, 8.00@12.00; spring lambs, medium to choice, 12.00@14.00; spring lambs, cull and common, 8.00@12.00; yearling wethers, medium to prime, 8.50@11.00; wethers, 2 years old and over, medium to prime, 7.00@9.00; ewes, common to choice, 5.00@8.00; canner and cull, 3.00@6.00.

SHIP STORES

[BY A. P. NIGHT WIRE]

SAVANNAH (Ga.) April 16.—Turpentine firm, 86¾; sales, 138; receipts, 297; shipments, 324; stock, 2431.

Rosin firm; sales, 787; receipts, 1156; shipments, 535; stock, 53,060.

Quote: B, 6.40; D, 6.60; E, 6.70; F, 6.88; G, 7.05; H, 7.10; I, 7.20; K, 7.55; M, 7.57; N, 8.25; WG, 8.35; WW, 9.25; X, 9.40.

SCHEDULE CHANGED FOR "LA GOLONDRINA"

Exceptionally good attendance has marked the first week's showing of "La Golondrina," the California play, written by John Steven McGroarty, which is being presented at the old Mission Playhouse in San Gabriel. In response to requests from the public, the schedule of performances is being changed. Beginning next Tuesday evening, performances will be given every evening except Sunday and Monday and matinee performances on Wednesday, Saturday and Sunday.

RESORT MEN PREDICT BEST YEAR IN HISTORY

Recent rains, the most plentiful Southern California has experienced at this season for several years past, have put mountain-resort owners in a highly optimistic frame of mind, according to information received by O. R. Fuller, president of the Motor Transit Company. "One and all, they are forecasting the biggest year in history," he said, adding, "and their predictions are not based on hopes alone, but on advance inquiries being received by them and on conditions as they exist now."

TWO SOULS, ONE JOB; JUDGE PONDERS CASE

Before her marriage to Drew Sanders, Fannie Sanders had a night job and her suitor a day job. After their marriage she still had the night job but he had no job at all. So she had the additional job of supporting him. This was the burden of Mrs. Sanders's complaint yesterday when the trial of her suit for divorce began in Judge Summerfield's department of the Superior Court. It was bad enough to be forced into the position of being the family provider, she complained, but her husband even refused to come for her and take her home after she was through work. Judge Summerfield took the case under advisement.

OFFERS HOSPITAL SITE

[EXCLUSIVE DISPATCH]

ASHEVILLE (N. C.) April 16.—Shriners of North Carolina have been offered a site for the location of a crippled children's hospital, valued at approximately $100,000, by Mrs. Edith Vanderbilt. The property is near the Biltmore estate of the Vanderbilts just outside of Asheville.

SEEN IN THE BEST OF COMPANY

With Men of The University Club It's Always

Tailored Clothes

IN modern seats of learning students are taught the part which personal appearance plays in success. University Club men, therefore, appreciate the part which Levy tailored clothes play in their daily lives. Many are listed among our regular customers.

You Will Find the Finest Collection of Woolens from Abroad Here in the Largest Tailoring Establishment in America.

Charles Levy & Son
CIVILIAN & SPORTING TAILORS
BREECHES MAKERS
Third Floor New Hellman Bank Bldg
Seventh at Spring Street

Loans on Stocks-Bonds-Units

WE ADVANCE money at moderate rates of interest on all active listed or unlisted securities for 3, 6, 9 or 12 months. You can secure without delay 50% to 75% of the market value.

For immediate service call at our office, 9 a.m. to 5 p.m., bringing certificate with you, or write stating the nature of your security. No delay, fees or red tape.

The Shareholders' Digest—a tiny but mighty magazine—owned by investors, published for investors. A new issue is ready. Your copy is free.

R. H. DURST & Co.
618 S. SPRING ST.
Los Angeles—
TRinity 2687

How the new Personal Property Tax Law affects you

What bonds are subject to taxation—what are exempt—what the new basis of valuation is—how the 7% assessment cuts down taxes—just when the law becomes effective.

All these things are explained in our folder on the new California Personal Property Tax Law. We will gladly send you a copy free. Write, or use the coupon.

S. W. STRAUS & CO.
Estab. 1882 Investment Bonds Inc.
Dept. 607-I, Spring Arcade Bldg., LOS ANGELES
43 Years Without Loss to Any Investor
© 1925 S. W. S. & CO., INC.

Send me your folder on the new Personal Property Tax Law.
Name ____
St. ____
City ____

For GOOD Investment
NICHOLLS
Preferred and Common

ALBERT E. NICHOLLS is a man to be implicitly trusted.

Visit our office or phone for private auto trip to the most interesting factory in California.

Absolutely No Obligation

Nicholls Grain & Milling Co.
500-504 Merritt Building
8th and Broadway VAndike 4973

Julian Petroleum

We have on hand for immediate delivery, both preferred and common, at the market price. We sell for cash or on the ten monthly payment plan.

We advance cash at 7% simple interest on Julian and on other active stocks.

If you want to sell Julian we will guarantee prompt service, best prices and settlement the same day sold.

Our latest information on this and other active issues mailed free upon request.

R. H. Durst & Co.
618 So. Spring St.
TRinity 2687
Los Angeles

We Own and Offer for Sale
8% First Mortgages
on Improved Los Angeles Real Estate
Amounts $500 to $100,000
AMERICAN MORTGAGE CO.
ESTABLISHED 1913
Paid up Capital $1,000,000
1049 S. Hill St. TRinity 6131

BUY Marbelite Common
ASK US WHY
Leonards & Co.
728 S. Spring. VAndike 2331.

WHAT'S DOING TODAY

City Club luncheon program, clubhouse, 833 South Spring, noon.
Acacia Chapter No. 21, Order of the Eastern Star, dance and card party, Goldberg-Bosley Hall, evening.
Masonic Club meeting, Alexandria, noon. Reynold E. Blight will speak on "Free Masonry in the Eastern States."
National Vaudeville Artists' benefit program, Philharmonic Auditorium, Fifth and Olive, evening.
California State Association of Contractors and Builders decorators' division meeting, Chamber of Commerce, evening.
Lecture on Judaism, Temple Emanu-El, Wilshire and Manhattan, 8 p.m. Rabbi Ernest R. Trattner, speaker.
Gleaner Girls dinner-dance, Friday Morning clubhouse, evening.
Los Angeles sector, Association of the Army banquet, City clubhouse, evening.
Lecture on "Diffraction of Light," California Institute of Technology, Pasadena; Dr. J. A. Anderson, speaker.
Exchange Club luncheon, Biltmore, noon.
Lions' Club luncheon meeting, Biltmore, noon.
Southwest Museum exhibit, Southwest Museum, Marmion Way and Avenue 46, afternoon.
Los Angeles Museum exhibit, Exposition Park, 10 a.m. to 4 p.m.
Free, permanent California exhibit, scenic motion pictures, State Exposition Building, Exposition Park, 10 a.m. to 5 p.m.
Baseball, Washington Park, afternoon. Vernon vs. Los Angeles.
Food and Household Show, Ambassador Auditorium, 2:30 to 10:30 p.m.
Boxing, Hollywood American Legion stadium, evening. La Barba vs. [illegible].

STATE SOCIETIES

Illinois reunion and dance, Music-Art Hall, 233 South Broadway, 7:30 p.m.
Arkansas State Society program and dance, Disabled Veterans' Hall, 246 South Hill, 7:30 p.m.
Michigan Society of Southern California program-dance, Ebell clubhouse, 1719 South Figueroa, evening.

MOTION PICTURES:
Alhambra, Hill, between Seventh and Eighth—"Last Laugh."
California, Eighth and Main—"The Triflers."
Criterion, Grand at Seventh—"Introduce Me."
Cameo, Broadway near Sixth—"Secrets of the Night."
Forum, Pico and Norton—"Beauty and the Bad Man."
Grauman's Hollywood, 6708 Hollywood—"The Iron Horse."
Grauman's Metropolitan, Sixth and Hill—"The Air Mail."
Grauman's Rialto, Eighth and Broadway—"The Goose Hangs High."
Grauman's Million Dollar, Third and Broadway—"The Spaniard."
Loew's State, Seventh and Broadway—"Sally."
Millers, Ninth and Main—"Quo Vadis."
Tally's Broadway, Broadway, between Eighth and Ninth—"Bad Company."

STAGE:
Biltmore, Fifth and Olive—Greenwich Village Follies.
Egan Theater, Pico and Figueroa—"White Cargo."
Mason, 127 South Broadway—"No, No, Nanette."
Morosco Theater, 744 South Broadway—"Deliverance."
Majestic Theater, Ninth and Broadway—"Beggar on Horseback."
Orange Grove, 730 South Grand—"Meet the Wife."
Playhouse, 840 South Figueroa—"The Dark Angel."

VARIETIES
Burbank, Sixth and Main—"Burbank Baby Dolls."
Hillstreet, Eighth and Hill—Leo Carrillo.
Hippodrome, Main and Fourth—"Enemies of Children."
Orpheum, 630 South Broadway—Arthur Byron and Company.
Pantages, Seventh and Hill—Vaudeville.

WORM DESTROYS FORESTS

AMHERST (Mass.) April 16.—Forty per cent of Maine's spruce and fir forests, amounting to 20,000,000 cords, has been destroyed by the spruce bud worm since 1910, Henry B. Pierson, forest entomologist of the State said in a report to the Northeastern Forest Experiment Station. The report stated that the loss of timber by fires during that period was far less than the damage caused by the insects.

ABORIGINES ENROLL AS PIONEERS

Arizona Indians Join Organization of Early Settlers Now Meeting

[EXCLUSIVE DISPATCH]

PHOENIX, April 16.—In Phoenix tomorrow and Saturday will be held the fifth reunion of the Arizona Pioneers' Association, to which the Arizona Republican annually is host. Membership is limited to persons of not less than thirty-five years' residence in Arizona. Especially are honored the veterans of early territorial days, who heretofore have formed about a tenth of the usual assemblage of 1500 members.

This year President Charles M. Clark of Globe will add a new feature, an exhibit of pioneer relics that starts back in the days of the Spanish conquest. The main feature of the annual meeting is the gathering at Riverside Park, where the barbecue dinner is preceded and followed by a meeting at which the elders are called upon for reminiscent addresses. While the tales largely deal with the horrors of Indian warfare, interested auditors are the members of the Indian school band, whose fathers in many instances contested occupation of the land by the whites.

Notable also is the fact that a considerable number of intelligent Indians from the Pima, Maricopa and Apache tribes lately have been availing themselves of the privilege of being enrolled as Arizona pioneers.

British Royal Barber Since 1901 Succumbs

[BY CABLE—EXCLUSIVE DISPATCH]

LONDON, April 16.—Charles Jaschke, barber to British royalty and most of the aristocracy since 1901, died in London today. He was discovered by King Edward at Nice and brought to London, and afterward trimmed King Edward's beard daily. He continued as barber to King George and his sons and his shop in Regent street was a resort for all fashionable men in London.

EDUCATOR TO RETIRE

[EXCLUSIVE DISPATCH]

NEW ORLEANS, April 16.—Dr. Charles M. Melden, for fourteen years president of New Orleans College, has tendered his resignation and will take the retired relation at the forthcoming session of the New England Southern Conference, Methodist Episcopal Church. Previous to serving here Dr. Melden was for six years head of Clark University, so that his services in the South cover a period of twenty years. Because of the condition of Mrs. Melden's health, Dr. Melden will locate in California.

BUSINESS BREVITIES

[Advertising]

For Sale—Stereotype mats, excellent as tree protectors or for lining sheds and cabins. Price $1 per 100. Size 19x24 inches each. Phone Purchasing Department, The Times, MEtropolitan 0700.

The Times Branch office, 621 South Spring street. Advertisements and subscriptions taken. Telephone MEtropolitan 0700.

REMEMBER THAT The Willett Co. furnishes Cremation and Funeral complete for $90.00. 731 West Washington, ATlantic 8622. 4440 Whittier Blvd. ANgelus 6964

Schools and Colleges

Information About Schools The Times' School and College Bureau will help you secure complete information about any kind of School or Education Training. Carefully compiled data are on file, from which source suggestions may be made which will be helpful to you. THE SERVICE IS FREE. Address, write or call The TIMES' Information Bureau, First street and Broadway—telephone MEtropolitan 0700—or leave your name and address with the TIMES' Branch Office Information Bureau, 621 South Spring street, and the desired school data will be mailed to you.

SAWYER SCHOOL OF BUSINESS All Commercial Subjects—Day and Night Classes. Individual and small group method of instruction allows students to graduate in shortest possible time. SAWYER GRADUATES ARE IN DEMAND. Positions secured through Sawyer's contact with leading mercantile houses and manufacturers of Southern California. 805 South Flower. TUcker 3260. Where "Business" Is Taught as "Business Men" Want It

CERTIFIED BUSINESS TRAINING Prepares for Promotion. Guarantees Positions. All Business Courses. Secretarial, Stenographic, Bookkeeping, Mechanical Bookkeeping, Comptometry, Filing and Indexing. Day and Evening Classes. Enroll now. Commercial Experts' Training Institute, 909 South Hill St. MEtro. 0251.

Woodbury of Course BUSINESS COLLEGE Foremost for Forty Years. One of America's greatest business institutions, giving superior training for high-salaried positions. Exclusive methods develop highest efficiency and shorten time. All courses. Finest quarters. Begin any time. Best positions secured. Satisfaction guaranteed. Get interesting catalog. MEtro. 0133. Woodbury Building, 727 South Figueroa St.

ELECTRICAL ENGINEERING Learn this paying profession at night. $15.00 a month or $25.00 for two months. Not a correspondence course—actual operating equipment used—largest school in the west. Expert instructors—Endorsed by Electrical trades. Open Monday and Thursday evenings from 7 till 9:30. NATIONAL ELECTRICAL SCHOOL—4006 SO. FIGUEROA STREET.

MACKAY BUSINESS COLLEGE We will soon occupy our NEW HOME at Sixth and Figueroa. Attractive Easy Payment Plan. Vocational guidance and professional counsel free. TUcker 8152 or MAin 4996. 20th Year.

EFFICIENCY BUSINESS COLLEGE, 747 S. Hill. TU. 2580. Guarantees the best positions permanently. All courses. Day and night. Personal attention. Enter any time.

Wolfe School COSTUME DESIGNING, 948 W. 7th St. *Distinguished for the success of its graduates.* Highest standards in designing profession. DESIGNING and CUTTING, FRENCH DRAPING, MILLINERY, FASHION SKETCHING and CREATION OF FASHIONS. Complete and guaranteed. Enroll now. Day and evening. Established 1920.

Military

PAGE MILITARY ACADEMY A Big School for Little Boys. The largest school of its class in America. Send for catalog. R.F.D. No. 7, Box 950. Phone 766-956. ROBERT A. GIBBS, Headmaster. Not best because largest, but largest because best.

URBAN MILITARY ACADEMY DAY AND BOARDING. A SCHOOL OF DISTINCTION. Member California Private School Association. Wilcox at Melrose St. HEmpstead 7802.

San Diego Army and Navy Academy "Division A" school under the University of California rating and in the "M" classification of the War Department, one of only two schools in Southern California so distinguished. It is one of only two military schools in Southern California which have earned full accrediting at West Point. Address Capt. Thos. A. Davis, Pres., Pacific Beach, Cal.

California Preparatory School For Boys. Non-Military. Accredited. Formerly Pasadena Military Academy. Opens next September (same location), as High Grade Academic School, comparing favorably with best eastern schools, and fitting for all Universities, East or West. Will continue Lower School Grades five to eight. Catalogue. Address, Mr. C. M. Wood, Supt. R. D. 2, Box 81-T, Pasadena. Los Angeles, Tel. GArfield 3024. Pasadena, Tel. Fair Oaks 300.

Harvard School AN ACCREDITED SCHOOL FOR BOYS. 25th year. R.O.T.C. unit. Pupils received in any grade from the sixth through high school. Rt. Rev. Joseph H. Johnson, D.D., Bishop of the Episcopal Diocese of Los Angeles, President. For catalog, address the Rev. R. B. Gooden, D.D., Headmaster, 1601 S. Western Ave., Los Angeles, Cal.

CALIFORNIA MILITARY ACADEMY 4001 W. 16th St. Phone 7-4073. Boys from 6 to 15. Primary, Grammar and First Year High School grades. Manual Training. Piano, Band, Violin. We teach boys how to study. Fine gymnasium and well-equipped playground. Day pupils may remain until six and on Saturdays. 19th year—N. Wm. Brick, M.A., Principal.

GIRLS—Boarding Day Schools

MISS THOMAS' SCHOOL (ST. CATHERINE'S SCHOOL) 325 West Adams Street. Boarding and Day School for girls. First eight grades. Prepares for Marlborough and Girls' Collegiate Schools. Three-acre playground with gymnasium teacher in charge until 5 o'clock. Out-of-door study. MISS THOMAS, Principal. Telephone ATlantic 3209.

HOLLYWOOD SCHOOL FOR GIRLS Residence and Day School. Only accredited private school in Hollywood. Grades and High School. 1749 LA BREA. Telephone GRanite 4801.

Boys' and Girls' Schools

GLENDORA FOOTHILLS SCHOOL THE BISHOP'S SCHOOL FOR YOUNG CHILDREN. Summer Session: June 15th to Sept. 15th. Opportunity offered both boys and girls for academic instruction together with swimming, riding, camping and outdoor life in the country. Time divided between school site near Glendora and summer camp site in San Gabriel Canyon. D. S. Downes, Director; C. T. Vandervort, Headmaster. Address: Glendora, California.

Art Schools

EGAN SCHOOL Drama—Motion Picture—Music—Dancing. America's Foremost School of Drama. Established 22 years. Drama and its Allied Arts. Music and Dancing Taught in All Branches. Fifteen Recognized and Distinguished Teachers. Send for List of Successful Graduates. Egan Theater Bldg., 1324 S. Figueroa St. WEstmore 2211.

for **packing** MOVING SHIPPING STORING household goods. Phone any one of the following

CALIFORNIA FIREPROOF STORAGE CO. 3000 W. Pico St. Los Angeles. Phone EMpire 9191

Washington at Arapahoe St. FIDELITY FIREPROOF STORAGE. Phone BEacon 4361

HOLLYWOOD STORAGE CO. FIREPROOF. 1666 Highland Ave. Phone GRanite 1161

Los Angeles Warehouse Co. LA. 316 Commercial St. Phone TRinity 9431

LYON FIREPROOF STORAGE CO. 1950 So. Vermont & 3600 So. Grand. Phone BEacon 0513

PREMIER FIREPROOF STORAGE COMPANY, 6372 Santa Monica Blvd. Phone HO-3570

PRUDENTIAL STORAGE—MOVING CO. 941 W. 16th Street. PHONE ATlantic 9292

WILSHIRE FIREPROOF STORAGE CO. Los Angeles. 116 South Western Avenue. Los Angeles Calif. Phone DUnkirk 1171

BEKINS VAN & STORAGE CO. 1335 So. Figueroa St. Los Angeles. Phone ATlantic 8282

Birch-Smith FIREPROOF STORAGE CO. 3601-31 So. Grand Ave. Phone TRinity 4121

"Every Woman Knows" **Myer Siegel & Co.** 617-619 S. Broadway

For the Schoolgirl Gingham Dresses Special at $4.85

Smart checked and plain colored gingham dresses with touches of dainty hand embroidery, tailored white collars and cuffs.

In all the light summer shades, including Orchid, Green, Peach, Tan, Blue and Pink.

Sizes 6 to 12 years.

Children's Hats Large Variety

Maximes 519 BROADWAY

A Sale of $5.00 Hats for

—the largest assortment in the city—

It is Our Custom to Make No Exaggerated Comparative Prices BUT WE KNOW You will find these Hats the Best That Can Be Bought For $5

4 out of 5 Dental statistics show that four out of every five over 40—and thousands younger, too—are victims of dreaded Pyorrhea. Will you escape?

Pyorrhea is a disease of the gums—*not* the teeth

That's one outstanding fact everybody should know. And if everybody did know it, the number of Pyorrhea's victims would soon be greatly reduced.

You may take splendid care of your teeth—brush them several times a day—and still get Pyorrhea. Once Pyorrhea secures a firm hold, pus pockets form, gums become weak and flabby, the teeth loosen and fall out no matter how white and sound they may be.

Forhan's means healthy gums

It contains the right proportion of Forhan's Astringent, as used by the dental profession in the treatment of Pyorrhea. Forhan's protects and preserves the gums, keeping them in a firm, pink, healthy condition, cleans and whitens the teeth, and keeps the mouth sweet, fresh and wholesome. If you don't care to discontinue the tooth paste you are now using, at least brush your teeth and gums once a day with Forhan's. Forhan's is more than a tooth paste; it checks Pyorrhea. Thousands have found it beneficial for years. For your own sake ask for and get Forhan's For the Gums. At all druggists, 35c and 60c in tubes.

Just as a ship needs the closest attention under the water-line, so do your teeth under the gum-line

Formula of R. J. Forhan, D. D. S. Forhan Company, New York

Forhan's FOR THE GUMS *More than a tooth paste—it checks Pyorrhea*

THE WEATHER

(Official Report)

LOCAL OFFICE, U. S. WEATHER BUREAU, Los Angeles, April 16.—[Reported by H. B. Hersey, Meteorologist.] At 5 o'clock a.m. the barometer registered 30.04; at 5 p.m., 30.05. Thermometer for the corresponding hours showed 65 deg. and 73 deg. Relative humidity, 5 a.m., 61 per cent; 5 p.m., 43 per cent. Wind, 5 a.m., northeast, velocity 1 mile; 5 p.m., southwest, velocity 7 miles. Temperatures, highest 81 deg.; lowest 63 deg. Rainfall for season, 6.51 inches; normal to date, 14.69 inches; last season to date, 6.10 inches. Barometer reduced to sea level.

WEATHER CONDITIONS. — Showers occurred yesterday on the North Atlantic coast and in the Lower Missouri Valley and over the North Pacific Slope. It was cooler yesterday morning in the North Atlantic States, but no severe temperatures occurred. In Southern California fair, warm weather prevailed Wednesday, and partly cloudy weather was reported generally yesterday morning. Fair, warm weather may be expected to continue in this vicinity today.

SUN, MOON AND TIDES.—Los Angeles, April 17: Sun rises 5:19 a.m., sets 6:26 p.m. Moon rises 2:13 a.m., sets 1:07 p.m. Los Angeles Harbor, April 18: High tides, 4:36 a.m. and 6:19 p.m.; low tide, 11:47 a.m.

LOCAL TEMPERATURES. — Minimum and maximum temperatures from Southern California points, reported yesterday to the Los Angeles office of the U. S. Weather Bureau, were as follows:

Stations—	Max.	Min.
Calexico	99	66
Los Angeles Harbor	78	57
Mt. Wilson	75	55
Newport Harbor	74	54
Pasadena	87	57
Pomona	85	52
Porterville	80	53
Redlands	88	52
Riverside	88	52
San Bernardino	87	52
Santa Ana	86	53
Santa Barbara	92	52

LOCAL FORECAST

For Los Angeles and vicinity: Partly cloudy and moderately warm weather.

STATE FORECAST

SAN FRANCISCO, April 16.—Weather forecast for all of California: Generally cloudy; moderate temperature; moderate westerly winds.

ARIZONA FORECAST

PHOENIX (Ariz.) April 16.—Forecast for Arizona: Fair Friday and Saturday; not much change in temperature.

COLORADO RIVER

YUMA (Ariz.) April 16. — [Exclusive Dispatch from the U. S. Reclamation Service.] Gauge height Colorado River, 19.4 feet. Discharge, Thursday, 16,000 cubic feet.

TEMPERATURES

Stations—Conditions, 5 p.m.	Temperatures Max.	Temperatures Min.	Precip. 5 a.m. to 5 p.m.
Abilene—Cloudy	92	66	0
Boise—Raining	74	48	0
Boston—Partly cloudy	56	42	0
Buffalo—Clear	44	32	0
Chicago—Clear	62	44	0
Denver—Clear	74	44	0
Des Moines—Cloudy	66	44	0
Dodge City—Cloudy	74	44	0
El Paso	..	68	0
Eureka—Clear	60	..	.36
Flagstaff—Partly cloudy	70	36	0
Fresno—Cloudy	76	60	0
Galveston—Clear	78	68	0
Havre—Clear	72	38	0
Helena—Clear	66	38	0
Huron—Cloudy	56	46	.02
Independence	..	66	0
Kamloops—Cloudy	62	44	0
Kansas City—Cloudy	58	48	.72
Knoxville—Cloudy	62	58	.04
Los Angeles—Cloudy	81	64	0
Memphis—Cloudy	76	58	0
Modena—Cloudy	72	70	0
Needles—Cloudy	98	70	0
New Orleans—Clear	88	68	0
New York—Clear	58	42	0
North Head—Cloudy	56	50	.16
Oklahoma—Cloudy	88	64	0
Phoenix—Partly cloudy	98	62	0
Pittsburgh—Clear	54	38	0
Portland, Or.—Cloudy	66	52	.08
Rapid City—Partly cloudy	70	38	0
Red Bluff—Cloudy	70	60	0
Roseburg—Partly cloudy	58	48	.04
Roswell—Clear	94	56	0
St. Louis—Cloudy	60	50	0
Minneapolis, St. Paul—Cloudy	58	38	0
Sacramento—Clear	68	58	0
Salt Lake City—Cloudy	72	54	0
San Diego—Partly cloudy	80	62	0
San Francisco—Cloudy	66	60	.01
San Luis Obispo—Cloudy	72	52	0
Seattle—Raining	64	52	.36
Spokane—Partly cloudy	64	40	.02
Tampa—Cloudy	80	68	0
Tonopah—Cloudy	68	52	0
Tucson—Clear	94	52	0
Washington—Clear	64	46	0
Winnemucca—Cloudy	70	46	0
Winnipeg—Clear	50	24	0
Yuma—Partly cloudy	100	68	0

VITAL RECORD

MARRIAGE LICENSES

The following marriage licenses were issued yesterday. Name and age given.

ALSUP—McHUGH. John O. Alsup, 24; Florence R. McHugh, 23.
BARNHART—MAXSON. Albert W. Barnhart, 26; Maxine E. Maxson, 23.
BEHNKE—THORNBERG. Erwin J. Behnke, 22; Anna M. Thornberg, 24.
BENNETT—McCONNELL. Leslie E. Bennett, 24; Iva F. McConnell, 22.
BOZEMAN—COWAN. John W. Bozeman, 45; Lottie G. Cowan, 39.
BUSH—CHURCH. Charles T. J. Bush, 19; Annabelle W. Church, 19.
CAMPBELL—KUTNER. James C. Campbell, 25; Etta D. Kutner, 26.
CARDOZO — MAYER. Antonio G. Cardozo, 32; Stella F. Mayer, 22.
CARROLL — THILL. Clark J. Carroll, 27; Marjorie L. Thill, 21.
CARSON — OSBORNE. Archie M. Carson, 21; E. Bernice Osborne, 18.
COBLE—TESSMAN. Lawrence E. Coble, 21; Della Tessman, 18.
CRONIN—MATHEWS. John P. Cronin, 32; Eunice O. Mathews, 23.
CULPEPPER—BRONAUGH. Robert J. Culpepper, 30; Iva Bronaugh, 26.
DAIVS—HERBST. William C. Daivs, 32; Lillian M. Herbst, 35.
DELANEY — BEGAN. Matthew J. Delaney, 24; Marie A. Began, 23.
DENNEDY—COSTELLO. George L. Dennedy, 29; Delia J. Costello, 24.
DICKINSON — ROBINSON. Cecil S. Dickinson, 28; Ethelyn Robinson, 20.
DILLON — PATTERSON. Michael F. Dillon, 49; Anne Patterson, 49.
EDWARDS—JONES. James S. Edwards, 33; Leavon G. Jones, 26.
FALLIS—GRINBERG. Guy W. Fallis, 40; Hana R. Grinberg, 39.
FREDRICKSON—REED. John G. Fredrickson, 61; Emma M. Reed, 42.
FROST—GRABER. Daniel B. Frost, 43; Leola G. Graber, 45.
GINDL—LONG. Otto Gindl, 45; Ettie B. Long, 42.
GLAUBER—GOFFE. Myron J. Glauber, 24; Celia Goffe, 21.
GOURLEY — WILHITE. George T. Gourley, 51; Bertha M. Wilhite, 50.
GRIPPI—CASTRO. Giuseppi Grippi, 24; Mary M. Castro, 18.
HADDOCK — KOESTER. James A. Haddock, 42; Mary A. Koester, 39.
HARTSFIELD—WORTHINGTON. Harmon Hartsfield, 20; Elois M. Worthington, 20.
HERAN—RACCOSTA. Cecil C. Heran, 33; Nicolina Raccosta, 27.
HICKS—MURPHY. Arnold L. Hicks, 25; Loretta F. Murphy, 22.
HUNT—TILBROOK. Gerald M. Hunt, 25; Marguerite Tilbrook, 27.
JAMISON—MORRISON. Samuel M. Jamison, 49; Charlotte Morrison, 40.
JETER—GRAY. Harry C. A. Jeter, 25; Ethel E. Gray, 23.
JOHNSON — YOUNG. Arvid T. N. Johnson, 26; Signe I. Young, 19.
KAY—RONAN. John T. Kay, 38; Dorothy Ronan, 45.
KELLY—SCOTT. James J. Kelly, 35; Margaret M. Scott, 34.
KROUSS—YAHN. William A. Krouss, 28; Gladys A. Yahn, 28.
LEFORCE—SMITH. Charles W. Leforce, 19; Vivian M. Smith, 19.
LEWESON—KUSHNER. Alfred W. Leweson, 24; Shirley Kushner, 23.
LOGAN—HAGEMAN. William J. Logan, 20; Evelyn E. Hageman, 20.
LUNA—RODRIGUEZ. Antonio Luna, 53; Angela Rodriguez, 33.

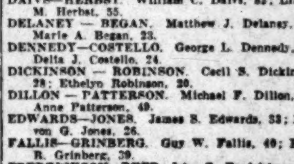

Teeth as Low as $5. Best Set $7

Best set, none better, no matter how much you pay, including your choice of base plate material, (metal excepted). (Guaranteed 10 years) $7

MY EXTREMELY LOW PRICES

Teeth as low as	$5.00
Best set of teeth (either set)	$7.00
Gold Crowns (22 karat)	$4.00
Bridge Work (22 karat)	$4.00
Porcelain Crowns	$4.00
Gold Fillings	$1.00 up
Gold Inlays	$1.00 up
Synthetic Porcelain	$1.00 up
Silver Fillings	50c up
Cement Fillings	50c up
Teeth Treated	50c
Nerve Removed (Painless)	$1.00
Teeth Extracted (Painless)	50c

No charge for painless extraction and cleaning when other work is contracted for.

Old gold is valuable. I pay cash or allow you full value for it on dental work.

NOT A DENTAL PARLOR. A PRIVATE high-class, up-to-date SANITARY dental office with sterilized instruments, and gentlemanly operators, whom you will not be ashamed to recommend to your friends.

X-Ray Service Free With Other Dental Work

Dr. Fairfield EXAMINATIONS FREE. Entire Third Floor. 536 So. Broadway. Next to Arcade Building. Tucker 5236. Hours: 8:30 to 6; Sun., 9 to 12.

MARRIAGE LICENSES

The following marriage licenses were issued yesterday. Name and age given.

MacDONALD — REED. Reginald W. MacDonald, 29; Eva A. Reed, 22.
MACKLEY—HUBBARD. Russell I. Mackley, 19; Annabelle S. Hubbard, 18.
MIMOPOULOS — PRATT. Nicholas Mimopoulos, 34; Edith Seymour Pratt, 40.
MONTIEL — SANDERS. Victor M. Montiel, Jr., 23; Mary M. Sanders, 21.
PITMAN—STIRK. Benjamin H. Pitman, 23; Nellie Stirk, 32.
RANDALL — MAHAN. Thomas E. Randall, 20; Irma C. Mahan, 18.
RASTALL—SHULER. Clyde R. Rastall, 21; Marjorie R. Shuler, 19.
RICHEY—HANSEN. John R. Richey, 26; Henrietta L. Hansen, 30.
SMITH—McKENZIE. Robert H. Smith, 27; Ruth R. McKenzie, 18.
SOLIS—FRANCO. Jose Solis, 38; Martina Franco, 26.
STEWART — HAWLEY. Everett R. Stewart, 23; Grace H. Hawley, 22.
STREDWICK—CONNOR. Herbert Stredwick, 52; Alverada Connor, 21.
SUAREZ—RIVERA. Alfredo A. Suarez, 22; Isabel Rivera, 23.
TEMPLE—MILLER. Louis V. Temple, 22; Opal T. Miller, 22.
THOMAS — KELLY. Clyde Thomas, 32; Suzette Kelly, 26.
TREAT—WILSON. Paul B. Treat, 26; Marion L. Wilson, 25.
WRENCH — BARNEY. Leonard J. Wrench, 23; Marie K. Barney, 21.

BIRTHS

Names, sex, place and date of birth.

CHAMBERS. Mr. and Mrs. Jesse. Boy. Methodist Hospital. April 13.
CLEM. Mr. and Mrs. George. Boy. 5510 Smiley Drive. April 8.
FODGE. Mr. and Mrs. William. 726 East Twenty-second street. April 14.
GOLDMAN. Mr. and Mrs. Harry. Daughter. 1283 East Thirty-eighth street. April 13.
HINNEN. Mr. and Mrs. Joseph. Boy. 726 West Seventh street. April 6.
HOFF. Mr. and Mrs. Percy. Daughter. 1133 End avenue. April 11.
HOLCOMB. Mr. and Mrs. Harold. Boy. Monte Sano Hospital. April 13.
LAMBERTSON. Mr. and Mrs. Anton. Daughter. Methodist Hospital. April 8.
LYLTON. Mr. and Mrs. Jesse. Boy. Sea View Camp. April 8.
MORGAN. Mr. and Mrs. Fred. Daughter. 1101½ Delphi street. April 14.
OGDEN. Mr. and Mrs. Claude. Boy. Methodist Hospital. April 6.
ORCUTT. Mr. and Mrs. Elliot. Boy. Methodist Hospital. April 13.
PARREBE. Mr. and Mrs. Paul. Daughter. 1131 Cobrella street. April 10.
RUNYON. Mr. and Mrs. Leonard. Boy. 5421 Manhattan. April 6.
TETSON. Mr. and Mrs. Russell. Boy. 5421 Manhattan. April 6.
WHITE. Mr. and Mrs. Isaac. Boy. 154 South Thomas street. April 13.
WOOLIWAY. Mr. and Mrs. Harry. Boy. 1343 West Seventieth street. April 14.

DIVORCE SUITS FILED

ATKINSON. Ines B. against Thomas J.
BERNARDO. Rose against Joe.
BLOOM. Eva against Himan.
BORNASCHELLY. Emma S. against George.
COLLINS. Marguerite A. against Anthony J.
DEEBLE. Grace Dean against William F.
ENSMINGER. Louise against Robert.
FOSBURG. Ida V. against Ernest A.
FRY. May against Henry.
HARRELL. Mary E. against J. F.
HARRISON. Dora May Roberts against John W.
HENDRICKSON. Charlotte against Edward D.
HURD. Ella M. against Byron F.
KRUMP. Theresa against Nicholas.
METZ. James W. against Wildie.
MINTON. P. W. against Christina.
RHODES. Marie J. against Robert A.
RUO. Hazel K. against Louis.
SEABOTT. Frank L. against Addie May Kidston.
SELSON. Hilda Ruth against Walter Henry.
SHAW. Robert B. against Forest.
SHEEHAN. Clare against C. W.
SOUSIE. Grace E. against Charles T.
TODD. Ellen E. against Stuart T.
WILLIAMS. Edward H. against Lessie.

DIVORCE DECREES GRANTED

ARNOLD. Daisy Eva from Charles.
BARICEVIC. Ethel from Anton.
BERRY. Catherine from Richard.
BRAZIER. Georgia Agnes from Albert Samuel.
CARTER. Clara I. from John J.
FLETCHER. Stanley C. from Opal.
GALPIN. Clifford G. from Carrie M.
HOWELL. Rose from Claud Elmer.
KING. Clara E. from James H.
KONKAL. Leonia from James J.
LADER. Jessie from Frederick W.
LEBOW. Loraine M. from Roy T.
LEEDOM. Ida B. from Harold W.
LEWIS. Edna B. from Earl W.
McGARRITY. Lathalia from Matthew.
MERRILL. Rae S. from Ethel L.
NAUTH. Myrtle M. from Oliver L.
NORTON. Frank P. from Marie V.
PECK. Harriet Julia from Nelson Thomas.
PIERCE. Serena from A. L.
SKEELS. Robert I. from Madge E.
SNOW. Carrie from Arthur D.
STANDLEY. Lillian from Wayne.
STEWART. Edward from Cora.
VOSSBRINK. Harta Lean from Victor.
WILKINS. Emma Dean from Parley P.
WILLARD. Lena T. from Earl.

OFFICIAL DEATH LIST

Name and place of death—	Age.	Date.
ADAMS, James. Los Angeles	45	April 11
CARR, Elsea. Los Angeles	44	April 15
COOK, Mary Ann. Los Angeles	82	April 15
CUMMINGS, Marshall. Los Angeles	70	April 14
ECKMAN, Carl. Los Angeles	35	April 14
GARRET, John. Los Angeles	62	April 15
HARDING, Charles. Los Angeles	40	April 13
HATCHFORD, Cora. Los Angeles	50	April 13
JONES, Rosa. Los Angeles	42	April 14
MURRAY, Anna. Los Angeles	73	April 14
O'NEAL, James. Los Angeles	55	April 13
PRENDERGRAST, Susie. Los Angeles	38	April 14
SANBORN, Adelbert. Los Angeles	66	April 14
SUTCH, Wendell. Los Angeles	65	April 14
WEDDY, Charles. Los Angeles	60	April 14

DEATHS

With Funeral Announcements.

ADAMS. At Pasadena, James Franklin Adams. Funeral will be held today at 4 p.m. at the chapel of C. F. Lamb & Son.

ARMER. Joseph L. Armer, beloved husband of Evelyn D. Armer and father of Mrs. Irene Kosak, Mrs. Conchita Mayer, Ernest and Joseph Armer, Mrs. Dorothy Strauss and Mrs. Alice Roth. Funeral services will be held at the chapel of Geo. A. Fitch, corner Twelfth and Hope streets, Friday, April 17, at 2 o'clock p.m. (San Francisco papers please copy.)

BABBITT. Funeral services for Anna M. Babbitt, late of 4421 Finley avenue, will be held today at 2:30 p.m. from the Hollywood Lutheran Church, corner North New Hampshire and Hollywood Boulevard. George B. Remington, director.

BAKER. At Pasadena, April 15, 1925, at his late residence, 255 South Madison avenue, Francis A. Baker, formerly of Minneapolis, Minn., husband of Kate Farnham Baker. Funeral today at 2:30 p.m. at the residence. Interment, Columbus, Wis. Kindly omit flowers. Turner & Stevens Co., Pasadena, directors.

BRADLEY. April 16, Alfred Bradley, beloved husband of Nella Bradley. Funeral from the chapel of Peck & Chase Co., 1313 South Figueroa street, Saturday, April 18, at 10 a.m.

BREWER. At 4875 Wicopee street, Mary Elizabeth Brewer, beloved wife of Charles W. Brewer. Funeral services at Cresse's, today at 10:30 a.m. Interment, Inglewood Park Cemetery.

CAMPBELL. At Ocean Park, James C. Campbell, beloved husband of Hilda Depp Campbell and father of James, Jr., William D. and Laura Betty Campbell, and son of the late Judge Given Campbell; brother of Dr. Given Campbell of St. Louis, Mo. Remains at the parlors of O. A. Kirkelie & Co., 202 Main street, Ocean Park, awaiting shipment to St. Louis, Mo. (St. Louis, Louisville and Fort Worth papers please copy.)

CHAMBERS. Prof. William P. Chambers, aged 60 years. He was for twenty years a resident of Blanchard Hall. Funeral services will be conducted by the Junior Order American Mechanics, Friday at 2 p.m., in the chapel of Clark F. & Allee Mead, 939 West Washington street.

COOK. April 15, Mary Ann Cook, aged 82 years, widow of the late James Cook, beloved mother of William J. Cook, Violet L. Cook, Caroline A. Curran and Daisie E. Martin, and sister of Thomas W. Corder, William H. Corder and Selina Corder of Oakland, at her late residence, 2302 South Fourth avenue, Los Angeles. Funeral services will be held at 11:30 a.m. Friday, April 17, in the chapel, Inglewood Park Cemetery.

COOPER. William Alexander Cooper of 2027 Addison Way, Eagle Rock, beloved father of Mrs. A. D. Crowe and Mrs. Mary Truman of Eagle Rock. Funeral services today at 2 p.m. from the Little Church of the Flowers, Forest Lawn Cemetery. Eagle Rock Funeral Chapel in charge.

CUDDEBACK. At San Gabriel, April 15, 1925, John P. Cuddeback, a native of California, beloved husband of Ethel C. Cuddeback. Funeral Friday afternoon at 3 o'clock at the Church of Our Savior (Episcopal), Roses Road, San Gabriel. Turner, Stevens & Turner, Alhambra, directors.

DIXON. At Whittier, Cal., Margaret A. Dixon, aged 83 years. Remains at parlors of E. Clair Overholtzer Co., formerly E. E. Overholtzer-Sons Co., 1236 South Grand.

DURHAM. At Pasadena, April 16, 1925, Mrs. Nellie Durham, wife of W. G. Durham of 634 North Catalina avenue. Funeral at 11 a.m. Saturday at the chapel of Turner & Stevens Co., Marengo at Holly, Pasadena. Interment, Mountain View Cemetery.

EMERSON. Late of 1127 Wilshire Boulevard, Miss Agnes, devoted daughter of Mrs. Kathleen Smith Emerson of Venice, Cal.; sister of Emmett Emerson and Mrs. Harry Edwards; niece of A. Burt Weaver, William J. Smith, Jack Smith, Mrs. Charles A. Estey, Mrs. Agnes Shanney and Robert Smith of San Francisco, Cal. Funeral Saturday, April 18, 2 p.m., at the Chapel of Our Lady of Guadalupe, 1433 West Ninth street. Walter C. Blue Co. in charge. (San Francisco papers please copy.)

ERSKINE. Funeral services for James P. Erskine will be held today at 12 o'clock noon from the funeral chapel of Graham & Isbell, 915 West Washington street. Interment, Salt Lake City, Utah.

GARRETT. April 15, John P. Garrett, aged 62 years. Funeral services today at the chapel of McIntosh & Mater, 2730 North Broadway, at 2 p.m. Interment, Odd Fellows Cemetery.

FEITSHANS. [illegible] April 16, [illegible] aged [illegible] years. [illegible] Funeral at [illegible] 1930 East First [illegible] 2 p.m.
HARRIS. Los Angeles, April [illegible] husband of [illegible] of Earl R. Harris. Remains at [illegible] Interment, Chicago.
HOLEWIAK. [illegible]
JOHNSON. [illegible]
KLEIN. [illegible]
KOCH. [illegible]
LATCHFORD. [illegible]
LEES. [illegible]
LIPPERT. [illegible]
MANCHESE. [illegible]
MILLS. [illegible]
MURRAY. [illegible]
OMO. April 17, 1925. [illegible] Interment, Chicago, Ill. [illegible] A. Fitch.
PARKER. [illegible]
PAUL. [illegible]
PERLINI. [illegible]
PETERSON. [illegible]
PFEIFFER. [illegible]
PHILLIPS. [illegible]
PITKIN. [illegible]
QUIMBY. [illegible]
RICHERT. [illegible]
RILEY. [illegible]
ROBBS. [illegible]
ROLFE. [illegible]
SERENO. [illegible]
SIEKMIER. [illegible]
SPALDING. [illegible]
VAN ROMONDT. [illegible]
WHITTENBERG. [illegible]
ZAVALA. [illegible]

LODGE NOTICES [illegible]

FUNERAL DIRECTORS

REED BROTHERS CO. MYRON W. REED, FRANK L. [illegible] 721 WEST WASHINGTON ST.

RUFFE MORTUARY [illegible] 843 SOUTH FIGUEROA, 4550 SOUTH WESTERN.

E. CLAIR OVERHOLTZER [illegible]

E. E. OVERHOLTZER [illegible] TRinity 0971.

ROBINSON & ADAMS [illegible]

Robt. Sharp & Son. [illegible]

Garrett Bros. [illegible]

CEMETERIES

FOREST LAWN MEMORIAL PARK "The Cemetery Beautiful" [illegible] Glendale Ave. [illegible]

INGLEWOOD PARK CEMETERY, COLUMBARIUM [illegible]

"BEAUTIFUL HOLLYWOOD CEMETERY" CREMATORY COLUMBARIUM HOLLYWOOD [illegible] 6000 SANTA MONICA BLVD. HOllywood [illegible]

VALHALLA MEMORIAL PARKS "THE MODERN BEAUTIFUL" FOREVER [illegible]

OAKWOOD CEMETERY "IN THE FOOTHILLS" [illegible]

ROSEDALE CEMETERY Crematory [illegible]

FLORISTS

THE ALEXANDRIA [illegible]

GEO. J. HALL & CO. [illegible]

[RU]PERT HUGHES [MA]DE GUARDIAN

[In] Custody of Boy Though [De]scribed as Atheist

[Fath]er of Baby Star Made Ward by Court

[Autho]r to Act Jointly With Conrad Nagel

[Tho]ugh Rupert Hughes, novel[ist] [an]d motion-picture producer, [was de]scribed in court yesterday as [an athe]ist and no fit person to [direct] the education of a minor, [Judge] J. Perry Wood named him [joi]nt guardian for 16-year-old [Marsh]all Ericksen. The boy is a [son] of the late Lucille Erick[sen], [W]ampas baby star known as [Lucille] Ricksen, who died under [tragic] circumstances at the [thresho]ld of fame in films a month [ago].

[Attor]neys Griffith Jones and [...] Craig, in objecting to the [appoint]ment of Hughes, cited in [...] a magazine story which [he] admitted having written, [...] last October, in which [he] declared to have written [that] any person who states that [he be]lieves in the Bible either [...] is ignorant of what he [...]

ARTICLE CITED

[The] article was titled: "Why I [Quit G]oing to Church." [In the] contest brief, Attorneys [Jones] and Craig quoted part of [the art]icle as follows: "[...] God of the Christians nev[er has] been believed in by as much [as a] tenth of the world's popu[lation]. [...] [It se]ems to my perverted brain [...] honest to pretend that [Christ]ianity has only one God." [He w]as also accused of belit[tling] the idea of God's omnipres[ence], [w]riting that he does not be[lieve] it.

[Attor]neys Jones and Craig, who [appeare]d on behalf of Samuel [...], father of Marshall, ar[gued th]at such a man had no right [to th]e guidance of the thoughts [of a m]inor, especially when the [boy] in question is at the age [when] his life's creeds and be[liefs a]re becoming settled. In [view] of the fact that Ericksen [had bee]n divorced from his wife, [...] the attorneys pleaded for [rej]ection of Hughes, even if [the fa]ther was not named guar[dian].

[NA]GEL ADMINISTRATOR

[Judg]e Wood's decision in favor [of Hug]hes was made within a few [minutes] after the father had been [named] administrator of his daugh[ter's est]ate in the court of Judge [...] Conrad Nagel, motion-pic[ture act]or, was named joint guard[ian with] Hughes.

[Attor]neys Mott, Vallee and Pe[...], representing Hughes and [Nagel] in the controversy, con[tended] that the father had demon[strated] his unfitness to handle the [affairs] of the children and that [Hughes] and Nagel had been the "[guard]ian angels" of the mother, [daught]er and son in their time of [need].

[Hug]hes, on the witness stand, [testifie]d that Lucille, prior to her [death], had sent for him, and upon [his ar]rival, both she and Marshall [asked] him, in conjunction with [Nagel], to take charge of their af[fairs] to protect them from their [father].

[The] girl left an estate consist[ing of] a $50,000 insurance policy [and] about $10,000 in personal [prope]rty. Hughes was required to [post a] $1000 bond pending a de[cision] as to the exact amount of [the es]tate, with the understanding [that] the bond probably would be [raise]d when the amount has [been d]etermined.

[De]an MacInnis [Gi]ves Stand on [Fu]ndamentalism

"[I a]m a fundamentalist in the [sense] that I believe the foundation [truths] of the Christian religion but [not in] the sense of belonging to the [new]ly organized party calling [itself] by that name," declared Dr. [John] M. MacInnis, newly appointed [dean] of the Bible Institute, in a [state]ment made yesterday to the [facul]ty and student-body of that [instit]ution.

"[I] believe in the Deity of Jesus [Chris]t, His Virgin birth, sinless life, [atoni]ng death, resurrection, and in [the p]remillennial coming again in [like] manner as the disciples saw [Him] go away," said Dr. MacInnis. [In r]egard to evolution Dr. Mac[Innis] said that it is a theory in [which] he does not believe and that [he do]es not propose to "give time [and] energy to empty disputations [of] theological and scientific the[ories]."

I See by Today's "Times" Want Ads—

That good wages and good [ho]me is offered to first-class [la]dies' maid — French or [S]wiss—must be snappy and [ha]ve served the best of peo[ple].

That an acceptable family [of] adults may buy beautiful [ne]w home without down [pa]yment. Easy monthly in[st]allments.

That advertiser wants to [ex]change equity in five-room [co]rner stucco bungalow for [im]proved ranch.

That a mountain resort, in[cl]uding store and cabins, is [o]ffered for sale or exchange.

That three rooms of prac[ti]cally new furniture are [o]ffered at sacrifice.

Southern California Interests.

Editorials---News---Business---Society---The Drama.

The Los Angeles Times

XLIV. FRIDAY MORNING, APRIL 17, 1925.—PART II. 20 PAGES. POPULATION {By the Federal Census—(1920)— 576,673 By the City Directory—(1925)—1,186,946

WHENCE THESE FEARS?

At increasingly frequent intervals the suggestion is repeated by supporters of the Parrot-Kinney-Cryer machine that some one is about to "blacken the name" of Los Angeles by making known details of sordid crime and vice in this city.

What weight of private knowledge on the part of Mr. Parrot, Mr. Kinney or Mr. Cryer prompts these inspired and anticipatory shudders of self-righteousness?

There is plainly an effort, and a well-organized one, to intimidate any individual or institution contemplating a recital of evil conditions during the Cryer-Parrot regime. There is plainly a fear that conditions under Mr. Parrot and Mr. Cryer have been sufficiently undesirable to furnish material for comment.

Los Angeles citizens are being assured that "vice and crime always exist in great cities." The community is informed that any one uncovering or calling attention to such sordidness and viciousness will injure "the fair name" of Los Angeles.

Now, as a matter of sober fact, Messrs. Kinney, Parrot and Cryer have confused the fair name of Los Angeles with the fair name of Kinney, Parrot and Cryer.

The people of this city know, the people of the nation know, that Los Angeles is no worse, and possibly is even better, than other great cities in the United States. This favorable condition is due to the people, however, and not to Kinney, Parrot and Cryer.

There is a criminal element and much violent crime in Los Angeles. Vice does exist here. Both evils existed before Mayor Cryer was elected. Both will continue after Mayor Cryer is retired from office. The difference will be that Mayor Cryer's successor is apt to be one who will recognize and combat these conditions instead of denying their existence and seeking a subject for official activity 250 miles away.

It is no reflection upon the people of Los Angeles if a political clique, temporarily in power, makes an alliance with the criminal element. It is no reflection upon the people of Los Angeles if political schemers take advantage of a public official himself free from corruption, but so temperamentally constituted as to be wholly unable to cope with the tricksters who surround him and manipulate him and dominate him.

The reproach lies upon the individuals responsible for conditions.

It is not those who may expose evil conditions, but those creating or permitting such conditions, who "blacken the name" of Los Angeles.

Far better for Los Angeles if the truth, all of it, becomes known, even if the community is shocked by what it hears. Far better for this community to learn the facts and to provide a remedy than to permit existing evils to continue and become worse.

In this campaign for Mayor of Los Angeles the issue is not the danger of the criminal element dominating this community—a preposterous assumption—but there is a very real issue as to the danger of the Farmer Pages, the bootleggers, the confidence men and others of this vicious ilk dominating the city administration of Los Angeles.

There is real danger in a situation that affords opportunity for the lawless element to make its peace with constituted authority. There can be no compromise between the official charged with the duty of enforcing the law and the man or woman engaged in consistent and calculated breaking of the law. Where such an agreement does exist public authority is avoided and public confidence is betrayed.

There is menace to the community whose highest executives ignore crime conditions and deny their existence to a point where such indifference constitutes a standing invitation to bandits, thugs and attackers of women and children.

For a period of four years in Los Angeles this city has had an indifferent administration of its public affairs by Mayor Cryer and the Mayor's insufficiency has encouraged and permitted the development by Parrot, Kinney and two or three others of a strong political machine built on the basis of patronage and other considerations.

All departments of the city have, necessarily, suffered by reason of this condition.

An opportunity presents itself whereby the citizenship of Los Angeles can rid itself of those hampering good government in this city. This opportunity is found in the candidacy of Benjamin F. Bledsoe for Mayor.

Judge Bledsoe is a forceful man. He is capable of giving this community an administration in keeping with the city's needs and the city's destiny. He has proven himself during more than twenty-five years of notable service to the public.

Under Bledsoe there can be no Parrot, nor any Parrot over Bledsoe, either. Secretary Kinney could not hector Bledsoe, nor could a band of selfish politicians flourish under a regime such as Bledsoe will inaugurate.

Mr. Cryer's vulnerability to charges of inefficiency, weakness and no accomplishments is shown in no better fashion than by the manufactured issues upon which he seeks a third term. The sudden show of zeal on the part of Mr. Parrot and Mr. Kinney to protect Los Angeles from "unfavorable publicity" likewise furnishes food for thought.

So far as Los Angeles is concerned, The Times believes Messrs. Kinney and Parrot have no cause for worry in connection with the effect of past or future published accounts of crime conditions here. With respect to the possible effect upon the political plans, friends and interests of Mr. Parrot and Mr. Kinney, however, The Times does not entertain so certain a conviction.

NEW RECORD SET FOR BULL?

Six Men Assert Fine Animal Brought $110,000, But One Who Should Know Says No and Woman Giggles About It in Telephone Conversation

Six men in Los Angeles stated yesterday a bull had been sold for $110,000. One man in Oxnard, supposed to be an original part owner of the bull, denied that six men had sold his bull. One woman in Oxnard giggled over the telephone, admitted her husband plays valet to the bull in question but said she didn't know at the moment the location of either her husband or the bull. A man in Glendale, an authority on bulls, recited the bull's pedigree, said the bull was worth $110,000—and hung up the telephone receiver. The entire story, however, appears to have a basis of fact, although it is all about bull.

J. W. Snodgrass, manager of the Berylwood Stock Farm at Hueneme Beach, and E. H. Agee, secretary of the California Live Stock Breeders' Association, are reported to be two of the men who first circulated the rumor that some one with tears in his eyes had reluctantly accepted $110,000 for a bull. A second rumor identified the bull as Prince Aagie of Berylwood, chief herd bull of the Berylwood Farm, grand champion of California in 1922 at every fair shown, and the highest yearly record bull in the world—some bull, without a doubt.

WOMAN TALKS

But Snodgrass and Agee disappeared in the wilds of Hollywood last evening after the rumor gained circulation. Mrs. Snodgrass answered the telephone at the Berylwood Farm. Mrs. Snodgrass laughed nervously.

"My husband handles the bull here," she admitted. What is, he's manager of the farm, you understand. But Richard Bard is the owner. Perhaps he can tell you who bought the bull—Oh, but I didn't say the bull was sold, did I?"

Another long-distance telephone call:

"Yes, this is Mr. Bard. The bull? What's that? I can't hear you—you say some one in Los Angeles throws the—Oh, some one KNOWS the bull is sold? Well, I don't know it. I'm part owner of the bull, but I don't know whether the

(Continued on Page 2, Column 6)

BABIES IN PHYSICAL, MENTAL TESTS AT HOLLYWOOD

Mothers at Educational Center Hear Experts on Proper Care of Tots

Some Wonder, Some Know What It's All About

(1) Louise La Blanch, 5½ years of age, weighed in at 47 pounds. She is the daughter of Mr. and Mrs. Charles La Blanch, 3438 La Clede avenue. (2) "What foolishness," thought Rosemary La Blanch, 18-months-old sister of Louise, when Dr. E. C. Beach poked her with a stethoscope, and a photographer made funny faces at her. (3) Just to prove he will soon be a man, Warren Sandstrom, 22-months-old son of Mr. and Mrs. Henry Sandstrom, 410 North Lincoln Park avenue, backed up to the measuring apparatus. (4) When Rosemary La Blanch was weighed she decided it was best to have her clothes on. (5) Frederick Hansing looked as pleasant as he could under the circumstances. Frederick is the 8-months-old son of Mr. and Mrs. Fred E. Hansing, Lankershim. (6) Another study of Louise La Blanch, who thought it was fun to take the psychology test which proved she is mentally normal. (7) Barbara Ellen Scott, 2-year-old daughter of Mr. and Mrs. W. R. Scott, 365 North Avenue 51, decided to be examined because her mother and doctor and everyone said she had to be examined. (8) Geraldine Elaine Scheer was more concerned in having a bottle of milk than in having a physical examination. She is 6 months of age, and is the daughter of Mr. and Mrs. Charles Scheer, Venice.

SUBTUNNEL AT SECOND IS ASSURED

Council Instructs City Attorney to Proceed With Franchise for Bore

A subtunnel under the present Second-street tube, with a pedestrian runway and a unique moving sidewalk to carry passengers through the bore at 2 1-2-cent fare, was virtually assured yesterday by the action of the City Council.

The Council voted to instruct the City Attorney to draw up a franchise granting the Tunnels Transportation Company the right to construct the subtunnel and to place in it the pedestrian runway and the sidewalk escalator.

The cost of the subtunnel will be borne entirely by the company and work on the project, under the supervision of the City Engineer, will probably begin in about thirty days.

The agreement for the franchise will provide that the construction of the lower bore shall not interfere with traffic through the upper tunnel while the work is in progress and that the safety of the upper tube shall not be endangered.

Pedestrians will be taken through the subtube at the rate of two rides for 5 cents. They can also walk through the lower tube as the plans call for a wide pedestrian runway.

NEW BRIDGE TO OPEN

Avenue 26 Span Will Be Dedicated Tomorrow Afternoon

The new Avenue 26 bridge will be thrown open to traffic and formally dedicated tomorrow at 3 p.m. To mark the event, Avenue 26 has been decorated from Pasadena to Dayton avenues and arrangements completed for a parade which will form on Pasadena avenue and proceed to the bridge prior to the dedication ceremonies.

Mayor Cryer, the Board of Public Works and members of the City Council will aid in the ceremonies, which are sponsored by the Lincoln Heights Commercial and Industrial Association.

PICKS LEMONS IN LIGHT SOCKETS

Musician Takes One Drink of Extract, Proceeds to Harvest Crop

One long drink of lemon extract and he thought he was picking lemons—thus Clifford Morgan accounted for being caught unscrewing electric light bulbs from the South Pasadena Christian Science Church.

Morgan, who says he is a traveling musician, was arrested by South Pasadena officers recently and charged with burglary. During the arrest the light bulbs were smashed it is said.

The man was found guilty and is now waiting the outcome of his plea for probation.

WITH a baby examined every two minutes the Mother's Educational Center at the Hollywood Woman's Club under the direction of Dr. Maud Wilde, had a busy day yesterday weighing and measuring young citizens who gave lusty tongue to their displeasure.

The mothers ranged in age from 19 to 25 years of age and seemed eager to get the best instruction to help them keep their babies at the highest point of mental and physical fitness.

During the day lectures were given in the auditorium by some of the leading pediatricians in the city, and mothers had an opportunity to hear Dr. P. V. K. Johnson, Dr. William Noble Carter, Dr. Everett C. Beach and others. Miss Clara Joselyn of the Public Library staff, talked with the mothers on child psychology and suggested two books a year on the formation of character.

"Every child is given a thorough mental and physical test, and the scores are then sent to the mother so that she may know the defects that need correction," said Dr. Maud Wilde.

"We cannot stress too strongly the importance of suggestion in the development of a child. If we could make the mothers understand the disastrous effects of fear thoughts, and of bribery, we would have accomplished a great deal in developing honest, fearless men and women."

Today there will be an educational center at Maywood and Saturday one will be conducted at Monterey Park. There are seventeen centers operating in Los Angeles, with a meeting at least once a week, and in thickly settled districts as many as four a week. The Mother's Educational Center has its headquarters with the Chamber of Commerce, and is supported jointly with the Community Chest.

Mrs. George L. Eastman and Mrs. Charles Wondries, both members of the Hollywood Woman's Club, assisted as chairmen of the day yesterday.

The scores will be in the hands of mothers next week. The Mother's Educational Center will celebrate American Child Health Day May 1, at the banquet hall of the Chamber of Commerce.

Girl Victim of Crash Will be Buried Saturday

Funeral service for Agnes Emerson, killed in an automobile accident at Paso Robles Wednesday, will be conducted tomorrow at 2 p.m. at Guadalupe Chapel, 1433 West Main street, with burial at Hollywood Cemetery.

Miss Emerson was on her way to San Francisco with her fiance, Lieut. Walter B. Barr of the city police, and their machine overturned on the highway, pinning both beneath. Barr escaped with slight injuries. Miss Emerson leaves her mother, Mrs. Kathleen Emerson; a sister, Mrs. Harry Edwards, both of this city, and an aunt, Mrs. Agnes Shanley of San Francisco.

The service will be in charge of Walter C. Blue as funeral director.

OUR MARY LOSES GEMS AT BANQUET

Bracelet Presented Film Actress by Husband is Unaccountbbly Lost

Search for a diamond and platinum bracelet containing thirty-six stones and valued at more than $5000, missed by Mary Pickford following a banquet given by members of the United Artists to Hiram Abrams, president of the organization, at the Biltmore on the 6th inst., was under way last night by police and private detectives.

A report of the loss was confirmed by Miss Pickford yesterday. She stated that the bracelet was a gift to her from Douglas Fairbanks and carried a considerable personal value to her for that reason.

She does not know just when she lost it, she averred, and is not quite sure she wore it to the banquet, but believes she did.

A liberal reward has been offered for the return of the bracelet, but despite advertising of various kinds for traces of its present whereabouts, nothing had been heard of it last night. It was insured.

MILLION IN RENTAL FOR GRAND SITE

New $700,000 Building to be Erected This Summer at Seventeenth

Involving a total rental of $1,350,000, a lease for ninety-nine years was signed yesterday on property located at the southwest corner of Grand avenue and Seventeenth street.

A new building is to be constructed on the site which is now occupied by the Pierce Arrow Motor Car and Truck agency, which firm will vacate the property on July 1, next. The building will be of Class "A" commercial construction and will cost between $700,000 and $800,000. Ground is to be broken shortly after the present lease by the motor company expires.

It is understood in automobile circles that the building is to be occupied by a motor accessory concern. Richard T. St. John, real estate dealer, who negotiated the deal for both parties, refused either to affirm or deny the statement concerning the automobile accessory concern.

The property has a frontage of 120 feet on Grand avenue and a depth of 195 feet on Seventeenth street. H. F. Vollmer is the owner and E. T. Off and L. D. Sale are the lessees.

LECTURE POSTPONED

The lecture on "Escrows" to have been given tonight at Central Y.M.C.A., by Edward L. Farmer, vice-president of the Title Insurance and Trust Company, has been postponed until the 24th inst., it was announced yesterday.

WOMAN EDUCATOR IS DEAD

Mrs. Mary Feitshans Was Pioneer Feminine Member of Illinois School Board; Long Resident Here

Mrs. Mary Flanders Feitshans, 81 years of age, woman pioneer in public education work and mother of Frederick R. Feitshans, member of the Los Angeles Board of Education, died last evening at her home, 441 South Evergreen avenue.

Mrs. Feitshans was the first woman member of the Illinois State Board of Education and, it is believed, the first woman in the United States to hold a place on a State Board of Education. She was devoted especially to kindergarten work and is credited with having done much to get that movement started in the public schools.

At 61 years of age, Mrs. Feitshans entered the University of California at Berkeley for post-graduate work in philosophy. She originally was graduated from Lake Erie Seminary, near Cleveland, O., and later returned to it as the youngest teacher it ever had. She taught also in Springfield and other Illinois schools.

When the world's exposition was held in Vienna she attended as a commissioner of education from the United States.

Mrs. Feitshans came to California with her husband in 1887 when he came to Berkeley to see about an offer that would have made him president of the University of California. He was at the time superintendent of Springfield (Ill.) schools. He died on the

(Continued on Page 2, Column 4)

The Lancer

by Harry Carr

NICE friendly people—these Russian Communists.

Choking with sobs, they ask why it is that the world has this unkind prejudice against them.

When they are not doing a single darn thing—except trying to bring about a mutiny in our army; trying to sow seeds of treason and sedition in every large city in the world; trying to bring on another world war by stirring up the Balkans.

THE GARDEN OF WARS

This attack upon King Boris of Bulgaria is like throwing a match into a powder magazine.

The Balkans are, in fact, the garden where the world wars grow.

THE REAL CAUSE

I never could understand why Woodrow Wilson did not state frankly the real cause of the World War.

Frankness was not to have been expected of the nations of Europe; but it should have come from us.

The World War was caused by the fact that Russia was trying to force her way down to the warm waters of the Mediterranean—through the Balkans. Germany was trying to force her way down to the Persian gulf. Their paths crossed. Only war could settle the debate.

Oddly enough the success of either would have been fatal to England.

THE WILD COSSACK

Doubtless this affair of Boris will result in nothing—right now. But it has sown a seed that will keep on germinating.

One day Russia is going to come bursting out of her snows with a wild Cossack yell. There is going to be another World War. And Russia is going to win it. And England's sun is going to set. And for some time thereafter, this will be a hell of a world to live in.

THE LOST ATLANTIS

It used to be that scientists were conservative chaps; who only stated what they could prove.

But there is a new kind of scientist more gabby than a life insurance agent.

One of this latter kind has made some announcements about the lost continent of Atlantis. He says that the thing sunk 1,000,000 years ago; that they had airplanes, electric lights and steam power.

He forgot to mention whether they had cross-word puzzles; or whether the sporting editions of the newspapers were printed on pink or green paper.

Incidentally, it may be remarked that nobody except this wise guy has the slightest information or clew showing that there ever was such a continent . . . much less all these intimate family details.

MICHAEL ARLEN

This young American author—Michael Arlen—seems to have found the magic alchemy in his books—a sappy, hokum plot adorned with brilliant conversation and sophisticated words.

Underneath the crackle and sizzle of "The Green Hat" is a "Fireside Companion" story—about a lady who suffered the gibes and arrows of gossip and scandal in noble silence and got killed in a convenient automobile accident in the end.

HIGH-TONED HOKUM

If you will just think it over, the most successful novels and plays in the world have had a foundation of maudlin, nursemaid melodrama.

Harold Bell Wright and Gene Stratton Porter have so far outsold other American authors that it couldn't be called a race. The most successful stage producer is John Golden; his productions have been one unbroken line of knock-outs.

And my gosh; look at 'em: "Turn to the Right," "Seventh Heaven," "The First Year," "Lightnin'," "The Wheel," etc., etc.

All hokum, done—at times brilliantly and beautifully.

LIGHT DIFFRACTION TO BE LECTURE TOPIC

Dr. J. A. Anderson of the research staff of the Mt. Wilson Observatory, will speak on the "Diffraction of Light" at the regular Friday-evening demonstration lecture tonight in the Norman Bridge Laboratory of Physics of the California Institute of Technology, Pasadena.

LITTLE HAZEN J. IS HOST FOR KHJ

Concert Celebrates Success of Vending Scheme

Peerless Laundry is Sponsor for Gypsy Program

Leighton Arcade Orchestra in Performance

BY CLAIRE MELLONINO

The great radio family of KHJ had a sumptuous banquet spread for them last night, a musical feast which excited the admiration of even the most jaded palate! The evening was divided into two programs the first of which had as host the Hazen J. Titus Fruit Cake Company.

I am sure all of you remember the birthday party which the Titus Fruit Cake Company gave in honor of "Little Hazen J." that delicious morsel of chocolate covered replica of his father, the famous Hazen J. Titus Fruit Cake. And as KHJ sponsored his advent into the world we were very pleased last evening to hear of the rapid growth and success which he is attaining.

In the sixty days of "Little Hazen J's" career more than 2000 Automatic Fruit Cake Machines have been spread over California from which you may procure a never-ending supply of individual fruit cakes.

Hazen J. Titus, the man who made "The Great Big Baked Potato" famous, must feel very proud to be the dad of such a spectacular commercial infant. There seems to be every reason to expect that at no great distant date 200,000 Automatic Fruit Cake Machines will be supplying the children of America with a wholesome sweet containing none of the dangers which mothers fear in cheap candy.

LAUNDRY IS HOST

J. Howard Johnson, representing the Hazen J. Titus Fruit Cake Company, selected as artists for last night's program the Orpheus Four Male Quartet, Catherine Jackson, harpist; Calmon Luboviski, violinist and Uncle Remus. There is a certain joy and mental freedom which comes from constant association of a group of artists such as these.

The second host of the evening was the Peerless Laundry Company, again represented by J. Howard Johnson. This is one of our most constant and faithful hosts to KHJ and will present programs over our station for a year.

They are one patron to whom many busy housewives in the city are grateful for fine work, perfectly done, and withal such courteous treatment as keeps their customers loyal. The spotless building which houses the work of the Peerless Laundry at Main street and Slauson avenue is always open to visitors.

The artists on their program last evening were Chico de Verde's Russian Gypsy Trio, Burkman Brothers Hawaiian String Quartet, Hatch Graham, banjoist and singer, Sam Hines, monologist of Pasadena, and Frances Gabrielle, operatic soprano affectionately known as the mysterious soprano of KHJ.

GYPSY TRIO PLAYS

We were very glad for the evening radio family to be able to hear some of the tantalizing and charming gypsy music which the Chico De Verde Trio have been giving on our matinee programs. Last evening Miss Gabrielle sang a Lullaby of Gilberti, Frimi's "Indian Love Call" and Brelhi's "Song of the Soul" with an emotional abandonment which is the keynote of her tremendous popularity.

Sam Hinds, the Burkman Brothers and Hatch Graham achieved their usual success.

It was our pleasure at noon to introduce Bert Crossland's Palais de Glace Orchestra. It revealed a versatility not usually found in an organization of that character. The program also marked the debut of Lillian M. Wheeler, whose delightful soprano voice was as refreshing as a shower. She was assisted at the Knabe by Edyth Petesech.

The Pacific States Electric Company entertained the afternoon audience with the popular Arion Trio, composed of Neva Chilberg, violin, Esther Tyner Novis, 'cello, and Lilyan Ariel, piano—and those two infectious Latin spirits, Jose Arias and Antoinette Friend.

From 5:30 to 6 p.m. our listeners were given the first opportunity of hearing by line telephony through KHJ the Leighton Arcade Cafeteria Orchestra under the leadership of Jack Cronshaw. This orchestra will be heard from KHJ daily except Sunday from 12 to 12:30, noon, and from 5 to 5:30 every day except Sunday and Monday. On Sunday they will be on the air from 6 to 6:30.

After Prof. Walter Sylvester Hertzog's daily tale of American history, the stage was occupied by Dickie Brandon, Sunny Jane Hughes, Dorothy Tiefel, 10-year-old pianist, pupil of Ida M. Martin, Leola Dolbec, 10-year-old reader, and two pupils of Carter Weaver, Phyllis Louise Jones and Francis V. Earnest, Jr.

Probably many people missed Dick Winslow from last night's "Children's Hour." This was because he had been chosen from all the children of Radioland by the community of Ocean Park to make a personal appearance where he exhibited the many talents which he has developed under his resourceful Mother. Last night Dickie told us about the KHJ Caravan to Catalina. Minnie Lucas also contributed a group of readings.

At 7:30 Fred L. Goddard spoke on "Steamer Day in Honolulu." This was followed by an address on "The Care of the Baby," by Dr. Lillian Whiting. At 8:15 the audience heard the brief remarks of Motley H. Flint, director-general of the 1925 Shrine convention.

PROFESSOR OFF TO EAST

Prof. J. H. Montgomery, head of the department of religious education, University of Southern California, will leave today to attend the annual session of the Religious Educational Society, which will meet the 22nd to 25th inst., at Milwaukee.

Musical Accessories by Western Auto Supply Company

TYROLER ZITHER AND YODELING CLUB

TOMMY TIBBETTS AND HIS RENDEZVOUS BALLROOM ORCHESTRA

EDWARD NOVIS, BARITONE

K-H-J The Times RADIOPHONE

TODAY'S PROGRAM

7:00 to 7:15 a.m. Setting-up exercises by Prof. Barclay L. Severns.

12:00 to 12:30 p.m. Cronshaw's Leighton Arcade Cafeteria Orchestra, by line telephony from Leighton's Arcade Cafeteria.

12:30 to 1:30 p.m. Program presenting Tommy Tibbetts and his Rendezvous Ballroom Orchestra, from Crystal Beach, Santa Monica. Florence Allen, lyric soprano.

2:30 to 3:30 p.m., Matinee musicale through the courtesy of the Pacific States Electric Company, presenting Ina Mitchell Butler, soprano; Harry C. Knox, flutist. Grace Curry, harpist, Bernice Brainard, pianist.

5:30 to 6:00 p.m. Cronshaw's Leighton Arcade Cafeteria Orchestra, by line telephony from Leighton's Arcade Cafeteria.

6:00 to 6:30 p.m. Art Hickman's Concert Orchestra from the Biltmore, under the direction of Edward Fitzpatrick.

6:30 to 7:30 p.m. Children's program, presenting Prof. Walter Sylvester Hertzog in his daily story of American history. Catherine Cotter, 6-year-old reader. Boy's sextet from the eighth grade, San Fernando. Saxophone Club from San Fernando. Harry Laxinets, 12-year-old pianist. Albert Cassell, 12-year-old violinist. Lenore Killian, contralto. Piggly Wiggly Hawaiian Trio.

7:30 p.m. Weekly talk by Gladys De Witt on the "Romance of the Santa Fe Trail," through the courtesy of the Santa Fe Railway. Subject, "Homes That Were Ports."

7:45 p.m. Judge Ira F. Thompson will tell the history of Alexander Hamilton."

8:00 to 10:00 p.m. Program through the courtesy of the Western Auto Supply Company, arranged by J. Howard Johnson, presenting Titian Trio; Edward Novis, baritone; Raymond McFeeters, pianist, and Tyroler Zither and Yodeling Club.

10:00 to 11:00 p.m. Art Hickman's Dance Orchestra from the supper room of the Biltmore, under the direction of Earl Burtnett.

LOCAL SCHEDULE

TIMES	7:00 to 7:15 a.m.
Express	7:30 a.m. to 12:00 p.m.
Angelus Temple	10:30 a.m. to 12:00 noon
TIMES	12:00 to 1:30 p.m.
TIMES	2:30 to 3:30 p.m.
Angelus Temple	3:30 to 4:30 p.m.
TIMES	5:30 to 11:00 p.m.
Examiner	7:00 to 8:00 p.m.
Bible Institute	7:00 to 7:45 p.m.
Angelus Temple	7:30 to 10:30 p.m.
Warner Brothers	7:45 p.m. to 1:00 a.m.
Herald	8:00 to 10:00 p.m.
Anthony	10:00 to 11:00 p.m.

Knabe piano used through the courtesy of the Fitzgerald Music Company.

PIONEER WOMAN EDUCATOR DIES

(Continued from First Page)

return trip east. Since that time Mrs. Feitshans spent much time here and in Kansas City, Mo., until about nineteen years ago when she came here for permanent residence.

For some years Mrs. Feitshans has been the leader of the Progress Circle of Hollywood and until the last maintained an interest in public affairs.

She was born in a log cabin near Woodstock, Ill. Her father was a forty-niner, crossing the plains in the gold rush of the period. Later he returned to his family in Illinois.

Mrs. Feitshans leaves two children, Mrs. C. A. Kraus, Providence, R. I., and Mr. Feitshans. Mr. Kraus once was head of the physical chemistry department of the University of California and now is head of the chemical research department of Brown University.

Funeral services will be conducted in the C. R. Vesper Chapel, 1930 East First street tomorrow afternoon at 2 o'clock.

SAILORS ARE FREED

Pair Taken in Delinquency Case Ordered Back to Ship

Samuel W. Wiley and Glenn N. Johnston, sailors on the U.S.S. Mississippi, were freed of charges of contributing to the delinquency of two minor girls yesterday by Judge Archbald, who ordered them to return to their posts on their ship. The order was made at the request of the naval authorities who were apprised of the charges against the sailors by Dep. Dist.-Atty. Florence Woodhead. According to the complaint against the men, they entertained the girls at a party in an apartment taken by the sailors while theye were on shore leave.

TRIO FACE CRIME CHARGE

In addition to the disappointment Babe Colima, Tony Guardina and Philip Norton are asserted to have felt when they lugged two heavy packing cases out of the cellar of Dr. W. E. McPherson of 1043½ New Jersey street and found they contained books and not liquor, they were held to answer a burglary charge by Justice Baird yesterday. The books were medical books, worth about $230.

RADIO AT CUT PRICES
The best and latest in Radio.
Top Notch Radio Store
747 S. Main St.
Phone MAin 2091
Mail Orders Promptly Filled.

Gardner Single Control Radio Set
No tubes, no batteries, absolutely selective. Installed complete for $21.00. Demonstrations daily at factory, 511 East 9th St. Telephone MAin 2303. Nightly at 228 North St. Andrews Place; HOllywood 3021. No agents.
Gardner Laboratories

NEW STEEL PLANT GETS UNDER WAY

Ceremonies Formally Open Industrial Project in South Side of City

A new era in Los Angeles industrial development was reached yesterday when the $200,000 plant of the American Manganese Steel Company, Downey Road and Slauson avenue, was formally opened.

The opening ceremonies were conducted in the presence of Wesley G. Nichols of Chicago, president of the company, and D. H. Young of Oakland, western manager, and A. W. Daniels, general sales manager.

Among the guests were Horace G. Miller, president, and Robert Miller, vice-president of the Union Iron Works of Los Angeles, who constructed the plant. The guests numbered more than 500, and included a special delegation from the Chamber of Commerce.

The plant is the sixth operated by the company. The only other one west of Denver is at Oakland. Initial production will approximate 100 tons a month and consist largely of drills to be used in nearby oil fields and the Nevada, Arizona and New Mexico mines. There will also be a considerable volume of exports from the local plants all of which will be shipped from Los Angeles Harbor.

The plant will employ thirty-five men exclusive of the office force. O. W. Carlson has been appointed business manager, while H. A. McPherson will be plant manager.

LUMINARIES OF FILMDOM SPEED EAST

Three Sections of Train Take Many to Meetings of Organizations

Yesterday three complete sections of the California Limited pulled out of the Santa Fe station, each section filled with film notables and executives.

The purpose of the large gathering of cinema lights headed toward New York is for various national meetings of their respective organizations scheduled to take place in and about New York next week.

Among those on board were A. M. Asher, vice-president of the Corinne Griffith Productions, Mrs. Asher and their son, Billy. Asher will represent Corinne Griffith Productions at the big First National Pictures convention scheduled for Monday at French Lick. First National releases the Griffith Productions.

On the same train was Louis B. Mayer of the Metro-Goldwyn-Mayer organization, Mrs. Mayer, their two daughters and Pete Smith, publicity directer. Mayer will attend the first annual meeting of Metro-Goldwyn-Mayer executives in New York Monday.

Sol Lesser of West Coast Theaters also will be in the party, his objective being the First National meeting. Jack Coogan, Sr., and the famous "kid" Jackie were also in the party headed eastward.

The entire party will not be away from this city more than three weeks. The meetings of First National and Metro-Goldwyn-Mayer this year promise to be the greatest in film history and it is expected the officials will return with big plans for production and enlargement.

SUSPECT IN FLIGHT SHOT BY OFFICER

Pistol, Woman's Stockings Found in Pocket of Youth Searched by Police

While searching a suspected burglar last night at Sunset Boulevard and La Brea avenue, Officer Hensel found a pistol in one of the man's pockets.

The suspect drew another gun from another pocket and fled. When he refused to halt, Hensel fired his pistol once and brought the fugitive down with a slight wound in the hip. At the Receiving Hospital the wounded suspect gave his name as Vincent F. Tudsen, 18 years of age, said he was a logger and lived at the Webster Hotel, Sixth and Wall streets.

Officers Hensel and Ryan of the Hollywood division came upon the youth while searching the vicinity of the home of F. J. Morris, 1623 Vista street, for a burglar, who Morris reported had been seen in the rear of his home flashing a light.

In one of the youth's pockets, the officers report they found a pair of women's stockings. After the suspect was treated at the Receiving Hospital he was booked on a charge of suspicion of burglary and carrying concealed weapons.

Ranch Resort's Proprietor Dry Squad Prisoner

George Chessman, proprietor of the Silver Peak ranch, an exclusive resort at Walnut, eight miles west of Pomona, was arrested last night on a charge of illegal possession of liquor. He was later released on $500 cash bail.

The arrest was made by Detectives Benton and Dyce of the District Attorney's staff under the direction of Capt. Bond of the Sheriff's dry squad. A disgruntled employee, who was discharged from his job at the hotel, is said to have furnished the officers with information that led to the arrest. Chessman's place is an inn located in the heart of an orange grove, patronized by persons of wealth from Pasadena and Los Angeles.

Mr. Chessman stated there could be no ground for prosecuting him inasmuch as what liquor he possessed was prewar stock legally held. Capt. Bond refused to give out any of the details connected with the arrest last night.

WATER WAGON IS WOBBY PERCH

Watts Man Breaks His Ribs in Fall But Volstead Act Remains Intact

A fall from the water wagon yesterday landed Juan Barrella, 66 years of age, of 747 Eagle street, Watts, in the Receiving Hospital with several broken ribs. The Volstead Act was not broken, however, as it was a real water wagon and Barrella, not Col. R. E. Morse, was the doughty skipper.

BOND FRAUD SUSPECT TO FACE TRIAL

Pepall Must Go Back to Canada, Judge Rules in Refusing Him Liberty

Andrew H. Pepall, former Canadian government agent, charged with embezzling $385,000 while redeeming a $14,000,000 Province of Ontario bond issue in London in 1920, must return to Canada to face trial on four counts.

U. S. Judge James yesterday denied an application for a writ of habeas corpus for Pepall, which the latter's attorneys filed in District Court a few days after United States Commissioner Turney had ordered the prisoner held without bond for removal to Toronto.

Pepall was arrested last January. Two others, one a former Treasurer of the Province of Ontario, have been convicted of embezzlement and they are expected to testify against Pepall when he is brought to trial in the Dominion. In all, $600,000 is alleged to have been embezzled by Pepall and his cohorts. They are charged with buying the bonds, issued during the war, below the market price and pocketing the difference.

GIRL TELLS OF FATALITY IN TRAFFIC

Says Gallon of Wine Went With Three on Wild Ride That Ended in Death

A Ford coupe, a gallon of wine, Lesia Triggs, R. O. Graves and Marie Gahlau all went riding together in Alhambra the night of November 30, 1924. Miss Gahlau testified yesterday in the manslaughter trial of Graves and Triggs before Judge Reeve and a jury.

After they had had ten or eleven drinks each, she swore, the coupe ran over the curb and killed David Fraser. Then someone—she thought it must have been Graves—said: "Drive like hell." Triggs, she said, did so. When they were arrested, she said, Triggs at first admitted he had been driving, but later he and Graves told officers she was the driver.

Miss Gahlau herself is charged with the same offense, but not jointly with Triggs and Graves, and her case comes up next week. Only one person can be convicted of the three. The case will continue today.

PRICE RECORD SET FOR BULL?

(Continued from First Page)

bull has been peddled in Los Angeles or not, and can't tell you a thing—no, sir; not a thing."

Comes now to the phone Robert T. Lyons of Glendale, a Southern California bull authority:

RECORD PRICE

"Only one bull in the State worth worth $110,000; that's Prince Aggie—no, not Agee, A-a-g-i-e, that's right. I didn't know he'd been sold, but they've had lots of offers for him. That price is a world record. Carnation Stock Farm at Seattle once paid $106,000 for a Holstein bull, biggest price I know of up to now."

This bull's tale is near the end. That is not a statement intended for the nature student. It serves merely to introduce the additional fact that Snodgrass was appointed by the National Holstein Association to select the consignment of five Holstein cattle to represent California in the National Holstein Sale at Grand Rapids, Mich., June 4, next. Now the question arises whether Snodgrass has sold the best bull in California, or is the reported sale all a cock and bull story?

Anyway, that's a lot of money for a bull. Still, on the animal's prize-winning record, it's a lot of bull, too.

Booze Law Coil Tangles Former Policeman, Wife

Charles J. Bunjes, former Los Angeles police officer, and his wife were held for trial yesterday by Justice Wilson of El Monte on a charge of maintaining a nuisance. Both were arrested by George Contreras, chief of the District-Attorney's dry squad, on the 6th inst. in their home at 1307 East Sixty-first place, when the officer reported he confiscated a quantity of liquor.

Bunjes was held for trial in addition on a charge of selling liquor in violation of the Wright Act. At the same time a jury in Justice Wilson's court found Mrs. Bunjes guilty on a charge of possession of liquor and acquitted Bunjes on a similar charge. Sentence was not passed on Mrs. Bunjes.

CHAMBER GIVEN THANKS

A vote of thanks for the support given by the Chamber of Commerce to the Better Salary Committee of Los Angeles, representing the various organizations of postal employees of the city, was received from the latter and read before the board of directors of the chamber at its meeting yesterday.

BISHOP'S COCOA

I drink it

COCOA SYRUP
Soda Fountain Style
Take 2-3 cup sugar, 1-3 cup BISHOP'S COCOA and 2-3 cup water. Mix sugar and cocoa, add enough water to make a smooth paste. After adding salt and balance of the water boil slowly 5 minutes. Cool and add vanilla.

What for Dessert?

Something simple and something good appeals to every one. A sponge cake is stirred up in a few minutes. Top it with the best liked of any sauce—Cocoa Syrup (soda fountain style). You will have "company-like" dessert for little trouble and expense.

POUND PACKAGES AT DEALERS

Bishop & Company
In Los Angeles Since 1887.

Larger Sizes Exclu... for Miss and Matro...

After Easter Spe...
Fifty Beautiful Dres...
at $49.50
Varied in types and materials
Arriving daily---- exclusive ... in printed crepes and veiled ...
Peterson's Gray Sho...
Gowns Beginning at $35.00
705 West Seventh Street between Hope & Flower

ARDEN Certified MILK
From Holstein Cows is
a boon to nursing mothers

They find this super pure milk a food that is highly ... and easily digested by the most delicate stomach with ... the excessive fats found in many milks.

It stimulates the milk glands, increases and enriches ... of mother's milk. This benefits the mother and ... abundant supply of good nourishment for the baby.

It is more nourishing, more digestible and more palatable ... any other.

Form the habit of drinking Certified Milk every day as long as you nurse baby.

Then continue Baby on this same milk and watch it grow.

If you can afford the Best you will always use ARDEN CERTIFIED

RETAIL DISTRIBUTORS
Los Angeles, Alhambra, Glendale, San Pedro
Santa Monica and all beaches
Crescent Creamery Co.
Pasadena, South Pasadena, Altadena Districts
Crown City Dairy
Monrovia and Arcadia Districts
Home Dairy Co.
Orange County Excelsior Creamery Co.
Whittier ... Whittier Sanitary ...

Announcemen...
Woody Say...
IN order to be closer to his main yard and mill, Woody ... moved his office and service department from 9... to ... Street to 4800 West PICO BLVD.
Woody's Hardwood Flooring Department is now ... at 5720 South Main Street. Telephone AXridge ...
A cordial invitation to drop in and see Woody's ... fices is extended to all.
And DON'T FORGET that Woody carries a ... LINE of Building Materials
Lumber
Sash and Doors
Mill Work
Hardwood Floors
Wall Boards
Balsam Wool
Paint
Hardware
WOODHEAD LUMBER CO.
MEMBER BUILDERS EXCHANGE OF LOS ANGELES
4800 West Pico Blvd.
Phone EMpire 9181

Telephone MEtropolitan ...
Whenever you want to place a want ad in The ... —No charge account is necessary. Collection ...

er Sizes Exclusively
for Miss and Matron

er Easter Specia
Beautiful Dresse
at $49.50
d in types and materials
aily---- exclusive new model
d crepes and veiled pur

Peterson's
Gray Shop
t Seventh Street
r Hope & Flower

ARDEN Certified MILK
om Holstein Cows Is
boon
nursing
others
per pure milk a food that is highly nutri
d by the most delicate stomach with eas
found in many milks.
milk glands, increases and enriches the
This benefits the mother and increas
of good nourishment for the baby.
hing, more digestible and more palatable
he habit of drinking Certified Milk
day as long as you nurse baby.
continue Baby on this same milk
and watch it grow.
an afford the Best you will always
use ARDEN CERTIFIED
RETAIL DISTRIBUTORS
oles, Alhambra, Glendale, San Pedro,
anta Monica and all beaches
Crescent Creamery Co.
, South Pasadena, Altadena Districts
Crown City Dairy
onrovia and Arcadia Districts
Home Dairy Co.
y Whittier District
y Co. Whittier Sanitary Dairy

Announcement
Woody Says:
closer to his main yard and mill, Woody has
ce and service department from 914 So. Main
est PICO BLVD.
rdwood Flooring Department is now located
ain Street. Telephone AXridge 8722.
vitation to drop in and see Woody's new o
to all.
FORGET that Woody carries a COMPLETE
Materials
nd Doors
ill Work
Hardwood Floors
Wall Boards
Balsam Wool
Paint
Hardware
HEAD LUMBER CO.
ILDERS EXCHANGE OF LOS ANGELES
800 West Pico Blvd.
Phone EMpire 9181
e MEtropolitan 0700
ant to place a want ad in The Times
unt is necessary. Collection made later

Bullock's Closes at One o'Clock Saturdays

Those Smart Sports Hose For Women, But $1.65!

Summer Fashions—

signed Barbara Lee.

$39.50

Authentic Models in a Special Preview and Sale Saturday

The same dresses that are featured in Vogue and Harper's for May. Now—in Bullock's Fashion Sections! A Saturday morning preview and special sale! From nine 'till one (Bullock's closes at one o'clock Saturdays.)

More than a hundred authentic models—each one signed Barbara Lee. Each one illustrative of the smartest ideas of summer. Flowered chiffon, the tailored dress of Georgette with long sleeves and a scarf collar, dance frocks of tinted lace and godet treatments, ensemble dresses of silk prints with coats of monotone Georgette.

These nationally advertised, nationally famous Barbara Lee dresses—for women and misses. Saturday morning!

The Fashion Sections—BULLOCK'S—*Third Floor*

Colored Allover Laces, $2.95!

A style introduction at one of Bullock's Valueful Saturday Morning Prices!

300 Yards make a limited but an interesting group—because of the artistry of the patterns and the fashion-correct color range which includes Seal Brown, Coral, White, Nickel, Almond Green, Black, Blond, Champagne, Cocoa, Jade, Powder Blue, Orchid, Gold, Copenhagen in solid colors—and Blue and White; Coral and White and Tan and White in the two tones.

These wide laces—flouncings and allovers — are made of rayon—and used extensively in making the smarter lace tunics and dresses for summer. Specially priced at $2.95 a yard.

"One o'Clock Saturdays"

Umbrellas at $3.85! for Rain or Shine

An event of great importance is this special selling of rain or shine Umbrellas. Such remarkable values in so many captivating styles are seldom found.

Handles of fancy bakelite or carved wood enhance their attractiveness. These come with or without the looped handle. The short, stubby kind so much in vogue with unusually heavy rain rib frame and fancy tips.

Umbrella Section, Bullock's Street Floor.

"One o'Clock Saturdays"

1800 Women's Linen Handkerchiefs, Now 15c

With many Colored Printed Borders.

A value almost unheard of! Dainty with finely hemstitched borders and festive with colored printed borders, these Handkerchiefs at this extremely low price offer an opportunity not to be overlooked.

They may be obtained in a wide assortment of colors and in many designs.

Women's Handkerchief Section, Bullock's Street Floor.

"One o'Clock Saturdays"

Official Boy Scout Knives Only $1.25

The Remington Official Boy Scout Knives boast the insignia of the American Boy Scouts and are priced far below usual for this Saturday morning's selling. Such a value will not soon be duplicated.

The useful features include big blade, punch blade, can opener and screw driver.

For Saturday and Monday.

Knife Chains to Prevent Loss May Also Be Obtained, 25c.

Cutlery Section, Bullock's Street Floor

"One o'Clock Saturdays"

Platt Val. Laces Make This Event More Impressive, 17½c!

Widths from 1 to 3 inches.

The type of lace that is now a vogue for fine underwear—A great assortment of patterns in white, only.

On sale for the first time Saturday Morning at a lower-than-ever pricing, 17½c.

Bullock's for Laces, Bullock's Second Floor.

Novelty Cuff Gloves, 95c

These fabric gloves of an excellent quality are offered at this unusual price for Saturday morning selling. They are in the flare and novelty turn-back style cuffs with embroidered backs, and are obtainable in a large assortment of colors and sizes.

Priced far below usual, they represent an extraordinary value.

Glove Section, Bullock's Street Floor.

"One o'Clock Saturdays"

Women's Sports Hats A Special at $6.50!

A soft, crushable straw—stitched—so light and airy for warm spring and summer days.

In vivid colorings to match sports dresses—green, red, orange and in pastels—orchid, rose and sand. Also a few in white or black and white.

Simply trimmed with ribbon. Rather large to protect one from the sun. And so becoming, at Bullock's Hill Street Millinery Section—Saturday morning, not today, at $6.50.

—Bullock's Third Floor, Hill Street Building.

"One o'Clock Saturdays"

More Chocolates Here! Buy 12 oz. Pack, 50c

—at Bullock's Saturday Morning Candy Special. Be sure, Saturday (not today) until one o'clock!

Last week these chocolates sold in rapid fire order. Here they are again to meet the demand! Buy your box early. 50c for good assorted chocolates packed in a big 12 oz. box.

—Candy Section, Bullock's Street Floor, Hill Street Building.

"One o'Clock Saturdays"

Hoover Aprons Arrive for Special, $1.95 each

A whole new shipment of "Ty-back" Hoover aprons have been rushed to Bullock's to make a rapid-selling Saturday morning special.

Made with a very narrow shawl collar, narrow belt that is long enough to leave ends to tie (a fact which many slender women will appreciate!) Sizes 34 to 46.

Section of Better Home Frocks, Bullock's Third Floor, Hill Street Building, South.

"One o'Clock Saturdays"

Good Tooth Brushes To Go, 25c! Saturday

A tooth brush for everyone in this Saturday Morning Sale at Bullock's. Every brush imported!

Ivory Finish Brushes in straight, curved and tapered handles. Fine drawn, serrated cut bristles in slightly concave and tufted end styles. 1200 should go by one o'clock at 25c each.

A Special Purchase of Imported Hair Brushes on Sale Saturday Morning at $1.50!

Toilet Goods Section, Bullock's Street Floor.

"One o'Clock Saturdays"

Stamped-to-Embroider Dresses Arrive, $1.95

Stamped on a good quality of Shantung in sizes 36 to 42! Bright, summery colors include: blue, gold, orchid, white, tan and tangerine. All the designs are smart and easily worked, too! Each dress comes with complete instructions!

Art Needlework Section, Bullock's Street Floor Hill Street Building.

"One o'Clock Saturdays"

16 Iron Floor Lamps Clearaway, $6.95 each!

A small but potent message for 16 lucky persons to take advantage of Saturday morning at Bullock's. The Junior style, complete with a parchmentized shade in the beaded glass effect. Their first selling was an underpriced sale event. Now, for a Saturday morning special, their price should simply sweep them off the floor. Note: only 1 lamp to a customer!

Lamp Section, Bullock's Sixth Floor.

"One o'Clock Saturdays"

Smart New Vanities Only $1!

So Captivating! And just the Vanity for your new Spring ensemble. They are filigree in old gold finish and set with colored stones. And they have tassels trimming them.

A Delightful Gift Idea

At this price they represent a most unusual value Saturday morning, not today.

Jewelry Section, Bullock's Street Floor.

"One o'Clock Saturdays"

Stationery From This Group, 75c!

Crane's Linen Lawn Stationery and Correspondence Cards at a greatly lowered pricing.

Discontinued numbers—the reason for Bullock's Saturday Morning Special.

Cards and sheets in pink, blue, buff and violet have gold edges—One quire in each box—but 75c a box.

Stationery Store, Bullock's Street Floor, Hill Street Building.

Saturday Not Today

An importation of 1000 pairs very specially priced for a Saturday and Monday Event.

Smartly Patterned Sports Hose featuring plaids, checks, stripes and the popular diamond design. These stockings are for summer sports costumes—made of a very fine quality of lisle. In a complimenting color range. $1.65 a pair!

Hosiery Section, Bullock's Street Floor.

"One o'Clock Saturdays"

30 Suspender Skirts Special $5.75 Each

A small group but notable for Saturday morning selling! Suspender skirts of flannel (fashioned in the popular straight line effects, buttoned right down the front!) Colors include blonde, dumbbell, apricot and green. Combine this suspender skirt with a smart peasant blouse—and, presto! you have a good looking, cool costume complete.

Bullock's Fourth Floor Section of Blouses, Sweaters and Skirts for Assembling Smart Costumes.

"One o'Clock Saturdays"

Women's Kayser Union Suits of Lisle, Reduced, 75c

In the various sizes, 34 to 44.

These Union Suits priced specially for this Selling will satisfy a Spring and Summer need, for they are all low-necked styles and sleeveless, with tight knees in either built up or bodice tops. Flesh or white.

Knit Underwear Section, Bullock's Fourth Floor.

"One o'Clock Saturdays"

300 Pieces of Fine New Neckwear, Special, $2.75

A Saturday Morning Selling of unusual importance! And included are Guimpes with V, Peggy collars, panel or bib collars. There are also camisettes and some frilled ones. Some are shown with sleeves.

They are of fine ecru nets trimmed with Irish and filet laces combined with embroidered Venise and Valenciennes.

Neckwear Section, Bullock's Street Floor.

"One o'Clock Saturdays"

50 Boston Bags Take Special at $5.50 each

Note: Hand Boarded Cowhide Leather!

Made in the popular 14 and 15 inch sizes with a novel strap and extension lock, leather lining, sewed overlapped frames. There is a story that should bring shoppers to Bullock's Sixth Floor Luggage Section before one o'clock Saturday! Remember, swimming is coming—save now on a convenient Boston Bag.

—Luggage Section, Bullock's Sixth Floor—Hill Street Building South.

"One o'Clock Saturdays"

A Sale You Shouldn't Miss! 500 Fine Hand Bags at $5!

A collection of Hand Bags that Bullock's believes to be the most outstanding values in Los Angeles! At $5 ea. Saturday morning (not today) Outstanding because of workmanship, fine qualities, smartness, and color range.

Bags for every costume of pin seal, vachette, and morocco. A number affecting reptilian leathers. Many in that popular shade of red, tan, black and brown. Gate-tops, envelopes, pouches and other styles. Fitted with necessaries—leather and silk linings.

500 Exceptional Values at $5.00!

Leather Goods Section, Bullock's Street Floor.

PUBLISHERS:
THE TIMES-MIRROR COMPANY
OFFICERS:
HARRY CHANDLER, Pres. and Gen. Mgr.
MARIAN OTIS CHANDLER, Vice-Pres. and Secy.
FRANK X. PFAFFINGER, Treasurer.
HARRY E. ANDREWS, Assistant General Manager and Managing Editor
DIRECTORS
Harry Chandler, Marian Otis Chandler, Frank X. Pfaffinger, Mabel Otis Booth, Harry E. Andrews

Los Angeles Times

EVERY MORNING IN THE YEAR
DAILY FOUNDED DEC. 4, 1881—45TH YEAR

Average Circulation for every day of March, 1925..........149,570
Average Circulation for Sunday only, March, 1925..........202,900

OFFICES
New Times Building, First and Broadway.
Branch Office No. 1, 621 South Spring Street.
Washington Bureau, 504 Hibbs Building.
Chicago Office, 360 North Michigan Avenue.
New York Office, 225 Fifth Avenue.
San Francisco Office, 742 Market Street.
Paris Office, 120 Rue Saint Honore.
In addition to the above offices, The Times is on file and may be found by European travelers at the following places:
420 Rue St. Honore, Paris.
128 Fleet St., E. C. 4, London.
Hotel Excelsior, Rome.

LOS ANGELES (Loce Ahng-hayl-ais)

MEMBER OF THE ASSOCIATED PRESS
The Associated Press is exclusively entitled to the use for republication of all news credited to it or not otherwise credited in this paper and also published here within.

The Times aims at all times to be accurate in every published statement of fact. Readers who discover any important inaccuracy of statement will confer a favor by calling attention of the Editorial Department to the error.

GOING STRONG
There were eight home runs on the opening day of the big leagues. Even with Babe Ruth out of the line-up business is running as usual.

TRANSFORMATION SCENE
The World Court should establish an iron foundry at Geneva for the purpose of transforming swords into plowshares. It might be worth while as an object lesson to humanity.

AN ORIENTAL VISITOR
Hsuan Tung, former Manchu Emperor of China, is planning an immediate visit to this country and is likely to be in our midst in May. In other days the idea of a Chinese ruler making a journey overseas and exposing himself to the gaze of the world was preposterous. But nowadays anything may happen. The Mikado may soon be broadcasting bedtime stories for the children of Zanzibar.

THE BIG STUFF
The city of London has been spending nearly $100,000,000 in extending its docks, although it already has the reputation of having capacity for more shipping than any other port. London used to be the center of the world's maritime commerce, but when Los Angeles spends $100,000,000 on piers and docks as a mere afterthought our harbor will be the marvel of at least two continents.

WOES OF THE PEACEMAKER
The result of President Coolidge's decision as arbitrator of the Chilean-Peru misunderstanding, no matter how just and equitable it may be, indicates the unenviable position of one who agrees to settle a dog fight. He is certain to be attacked by the owner of the losing canine. Chile throws up her hat and cheers at the result, while Peru threatens and attacks the American Embassy.

BUYING MEAT
We read that the United States Attorney is on the trail of the fellows who sell shoulders for hams and "soak" the innocent consumer to the extent of 10 cents a pound on inferior bacon. The investigation might be well pushed into the fresh-meat field, where one frequently pays the exorbitant price asked for the best and gets something that tastes like the long-to-be-remembered "preserved" meat days. Every family buyer knows it.

COLD WAVE COMING
The head of the Canadian Weather Bureau insists that there has been no appreciable change in climate in the world during the last 100,000,000 years. It has all been pretty much the same. He figures, however, that in about 40,000,000 years another glacial epoch is due. It might be a good idea to stock up on heavier underwear or switch to woolen socks. People who are strong for preparedness will not be caught unguarded.

THE JAMMED JAIL
There are nearly 900 offenders in the County Jail at this time. It is the greatest roster ever known in the history of the ancient institution and the call for the use of the new hoosgow amounts to a shriek. The tanks are filled to bursting. In other days the jail was thought to be crowded to the limit when it housed 300 wights and wastrels. Now it is herding nearly three times that number and the prisoners have to use shoe horns to get into their cells. The cells are more like a bargain-day rush than anything else; and are no place for a captious and querulous gentleman of luxurious tastes.

NATURE'S HARMONIES
Now the professor is setting our woes to music. It seems that rheumatism is really a tune. When it is being played off key or with a discord the pain breaks out. Life is a succession of harmonies. There is a melody in everything we do. When we have stomachache we have merely fumbled the wrong notes or struck the minor chord. When all is smooth and serene and the body is free from pain it simply means that the instrument is in perfect tone and the symphony is being discoursed in proper tempo and phrasing. When you have sciatica send for a piano-tuner instead of a chiropractor.

THE VALUE OF WASTE
It is both interesting and enlightening to read of the metamorphosis, it might be termed, of the waste burner at a great lumber plant in Louisiana. For sixteen years it consumed all the shavings, edgings and waste lumber generally, now estimated to have been worth $1,500,000. All this is now used in a paper mill, which, combined with the sawmill, gives steady employment to 4500 men at the town of Bogalusa. The company has planted 10,000,000 young pine trees on the cut-over tracts, which, with the waste from the sawmill, now supply the paper mill, and in twenty-five years the trees left standing will be supplying logs for the sawmill.

TOO MANY COOKS
European political events are assuming features of a "free-for-all" rather than the well-regulated race which marked prewar elections and Cabinet appointments. The old boast of highbrow statesmen on the continent of a generation ago has veered around. The pedagogic air with which the masters of politics used to patronize Americans in the dogma that "Politics is a science which only matures with age like a rich Burgundy" has evaporated. The muddle in Germany and France has gone back to chaos.

The German Presidential election and the trading for Cabinet ministers in Paris are so overheated that they even forget Franco-Teutonic grievances. Briand, the veteran master juggler of portfolios, was stumped for the first time in his champion score of eight Cabinet formations. The Germans are faced with such a prolific crop of candidates for the Presidency, most of whom are unknown quantities, that they have dragged old Marshal Von Hindenburg from his senile seclusion. Trading on the Board of Exchange in New York or the Bourse of Paris was never so wild as is the barter of party votes from hand to hand in the Reichstag and the Chamber of Communes in Berlin and Versailles.

Too many cooks spoil the broth. Both the French and the Germans are fond of their vegetable soup and potage, but when the cook mixes asparagus and onions, rhubarb and bitter root, the mess seems to be too nauseating, even for their promiscuous taste. Bickering for the Socialistic vote appears to be the source of most of the trouble in both countries. The Socialists themselves have split up in so many different shades of Utopian dreams that the right-left-to-the-left-right and the moderate-Social-Democrats cannot agree with the advanced-Democrat-Socialists on the carving of the upper Right Wing for the benefit of the candidate whom the Conservative-Liberal-National-Fusionists of the Left Wing have chosen for their standard bearer to handle the portfolio of the treasury. Inflation of the franc or no inflation, tithe or no tithe, that is the question!

There is not even a flock of dark horses from which they might lasso one at random, because every member of the Senate and the Chamber is a candidate for a ministry job in France, and every Heinie and Fritz has a right to boost himself into the chair recently vacated by the late Herr Ebert in Germany.

Could only Karl Marx and Marat lift their eyes from their premature graves, what a spectacle would they behold in the confusion which is the result of their handiwork! The science of political economy, as a toy in the hands of the proletariat, is as safe a seat of learning as the gunpowder barrel of Guy Fawkes in the basement of the House of Parliament in London. There is only one difference. At the first sign of a blast of the barrel there would be a scramble for safety. At the first sign of the purse strings of the treasury hanging loose there is a scramble to get hold of them by the very men who repudiate money and finances as the bane of society.

Money may be only a fictitious medium of values; but Russian, German and French followers of the "Rote Fane" and the "Standard Sangiante" have by now found out to their sorrow that even the bread-line doles handed out by their leaders are a bitter crust of black bread, while the erstwhile soap-box orators are driven around in their silver-lined limousines, after cutting the purses which once belonged to the proletariat.

NEW PACIFIC CURRENTS
Reports from the masters of over 300 vessels to the governments of the United States, Australia, British Columbia, Japan, Chile, Peru and other countries on the Pacific show that very marked and important changes have taken place during the past year in the old ocean currents and that several new ones, some of them very large and strong, are now flowing. These currents are believed to have caused the wrecking of many ships, among them the Cuba, belonging to the Pacific Mail Steamship Company, which was lost on a reef off San Miguel Island, and the Concepcion, belonging to a South American company, on the rocks off the port whose name she bore, in Chilean waters by a current suddenly set up along the southern coast.

A few of these currents are thought to have been caused by the same seismic disturbance which created such havoc in Japan over a year ago, though some of them have not been charted, or, indeed, noted, until recently. Old Pacific shipmasters who used to know every current in the Pacific now confess that they are ignorant of many of them. The greatest change is the alteration of the old well-charted north-and-south currents to east-and-west currents. Even the great Japanese current itself is said to have been altered to some extent. This stream in the sea, sweeping up from the south, tempers the waters of the North Pacific and the climate of British Columbia. It is lucky that it was not more considerably changed than it has been, else the effect might have been a disastrous one for those regions. But the fact that, instead of longitudinal currents, there are now lateral ones, setting strongly in toward both the east and the west coasts of the Pacific, is bad enough.

Of course, until the new hydrographic surveys have been finished we shall not know the extent of the mischief that was wrought by the many submarine temblors following the great Japanese quake. These disturbances, according to a series of reports made by captains of merchant ships to their companies, appear to have followed two fairly distinct belts across the ocean.

Official soundings have not been made of what is said to be the deepening of the great trench in the sea bottom off the Peruvian and Chilean coasts. This deepening, however, has been established by unofficial soundings. It was accompanied by landslides in the Andes near the coast and by changes in the currents along shore.

More than twenty years ago Joaquin Miller pointed out in a magazine article that the Pacific was misnamed—that it was fully as turbulent as any other ocean. He wanted it renamed the Balboan Ocean, after its discoverer. In the light of recent events it would seem that it cannot be relied upon as pacific, either at top or bottom, for at least fifty navigators have reported disturbances which they called earthquakes while their ships were at sea and every week adds to the number of new currents, so that the dear old Pacific now has all the mariners guessing.

Well, nothing can be done about it except to wait for the new charts and, when they are out, to watch them very closely. But what a field is the Pacific for a new Conrad!

JOHN SINGER SARGENT
"An American, born in Italy, educated in France, who looks like a German, speaks like an Englishman and paints like a Spaniard" is the phrase in which a recent magazine article summed up the cosmopolitanism of John Sargent. But, though he spent much of his time in Europe and found perhaps his most notable triumphs in London, Sargent was the product of American traditions, ideals and culture and in the annals of art will always rank as an American painter.

In 1874 he began his studies at Paris under Carolus-Duran from whom he caught that touch of Velasquez that characterizes so many of his portraits. At the age of 25 he painted a masterpiece, now exhibited in the Metropolitan Museum under the title of "Madam X," and at once took his place among the coming portrait painters of the world.

Since that time the number of famous men and women who have passed before his easel outnumber those of any other great painter. Among them were Theodore Roosevelt, Woodrow Wilson, John D. Rockefeller, Gen. Wood, Choate, Ada Rehan, Ellen Terry, Eleonora Duse, Coventry Patmore, Joseph Pulitzer, Mr. and Mrs. Field, Joseph Jefferson, James Whitcomb Riley, John Barrymore (a sketch as Hamlet,) nearly half the British aristocracy and numbers of lesser celebrities.

Sargent was a prodigious worker; he started to sell his work at an age when his competitors were still in the student class; when he passed away a half-finished portrait was still on his easel. Consequently his material rewards were in proportion to his artistic genius. He obtained fair prices for his pictures during his lifetime. The Chicago Art Institute paid $30,000 for his full length portrait of Mrs. Swinton. His Ellen Terry as Lady Macbeth brought $15,000. Yet no critic could ever accuse John Singer Sargent of ever attempting to commercialize his art.

Finally he was accorded the honor, never granted before to any painter, of having his pictures during his life time hung in the National Gallery in London. William Lyon Phelps said of him shortly before his death:

> Sargent belongs to the great portrait painters of all time, his pictures revealing the mysterious but unmistakable stamp of genius. In fact, everything he does shows this quality, which makes his paintings the envy of competitors and the pride and glory of American art. He has no successful living rival; he is in a class by himself.

PROGRESS FOR MEXICO
There is an encouraging movement for the continued general betterment of Mexico under the rule of President Calles. The lopping off of thousands of useless hangers-on from the government pay roll; the warning against the prevalent custom of abusing the government and insulting the army and the movement in the direction of at least a limited prohibition of the use of intoxicants, all indicate a desire to approach nearer to the ethical plane occupied by other civilized nations.

The Mexican City Excelsior, in commending the action of President Calles in his determination to keep the expenses within the normal receipts of the government, said recently that the discharge of the useless employees is "a boon to the country. Mexico needs workers. Let all these useless hands go back where they belong, to the soil, to the factory, to commerce. Being a Mexican does not give anybody the right to live at the treasury's expense." It is reported, too, that the President is opposed to negotiating any new loans, declaring that under his control the country shall live within its resources. Where vast capital is required for great public improvements he announces that they will be undertaken gradually as capital becomes available.

President Calles has avowed himself a total abstainer, and as Governor of Sonora is said to have enforced prohibition on his State. One State has adopted a dry law and others are showing symptoms. The press as a rule opposes absolute prohibition and charges the dry element with doing politics to please the President. They suggest many expedients instead of outlawing alcohol entirely; but the very fact that the subject is so widely discussed shows the trend of the public mind.

It is not too much to believe that the visit of Prseident Calles to European capitals and his friendly and dignified reception at the White House prior to his inauguration has had its full share in continuing the progressive uplift in the southern republic.

THE VOTE SWELLS
There are now 380,000 lawful voters in the city of Los Angeles and the man whom they decide upon for Mayor should be a citizen well worth while.

"Work!! I See Nothin' but Work! This Is Sure Gonna Be a Hard Year for Me"

[Protected by George Matthew Adams]

Just About It
by James J. Montague

ACCOUNTING FOR JOB

Though Job displayed an iron nerve,
When subject to the Devil's hazing,
Which, moralists may well observe,
Was to be the last degree amazing,
If he had topped a ball five times
In swift monotonous succession,
As has the author of these rhymes,
He might have lost his self-possession.

The old man suffered frightful ills,
He lost his children and his riches,
But had he lost a dozen pills
In sundry traps and ponds and ditches
Just when at last he'd found his game,
I freely venture the prediction
That he'd have also lost the name
For being patient in affliction.

In all the troubles that he had,
In all the grief that hovered o'er him,
He never grumbled or got mad
Or cursed the day his mother bore him.
But had he tried, when in the rough,
Five easy niblick shots—and missed 'em—
I'm rather sure the patient stuff
Would have departed from his system.

We would not hear of Job today
As bearing persecutions meekly,
If he had ever had to play
The course I dub around on weeekly.
No wonder he was filled with cheer,
And never sour or discontented,
For in his happy day and year
The game of golf was not invented!

(Copyright, 1925, by the Bell Syndicate, Inc.)

FAITH

If the story of creation,
Told on mountain, hill and plain,
And the plan of man's salvation
Were but figments of the brain,

Still the charming, wondrous story
Told beneath the eastern skies
Fills the earth with peace and glory,
Soothes the heart and dries the eyes.

In the years when war went sweeping
On red pinions through the sky,
Faith's sweet message stayed the weeping,
Healed the wounds and hushed the sigh.

When the serpent, sin, came stealing
In the fane, the home, the mart,
Faith was there and, humbly kneeling,
Blessed and purified the heart.

Faith adorns the path of duty,
Bears the load and pays the toll,
Fills the life with love and beauty
And with truth enrobes the soul.
R. A. S. WADE.

None are so blind as those who look for trouble.

WHAT KAASEN TOOK TO N[OME]

BY RANSOME SUTTON

Dog teams and fur-clad drivers, racing with death ... of the world where the ice age has never ended, ... up and down day and night along the southern ... man's breath pops like toy pistols—nothing could have ... tacular. Several teams of half-wild wolf-dogs, serving ... the pony express, covered the 660 miles between the ... terminus at Nenana and Nome in 127½ hours, the ... aging nearly 5.2 miles an hour.

During the trip the huskies were fed frozen fish once each day. At night they bedded themselves in snow. It doesn't pay, dog drivers say, to treat huskies tenderly. It softens their natures and unfits them for Arctic conditions. Petting pleases the dog in them, but the wolf part doesn't understand, and a husky is liable to repay a pat with a snap.

* * *

Not the drivers and their teams, but the peculiar cargo, makes this trip memorable. The cargo consisted of thirty tiny bottles of antitoxin, and the whole package, including the packing, weighed less than twenty pounds. It was greatly needed in Nome, for twenty-seven of the 750 inhabitants were "down with the diphtheria," and all the others had been exposed.

The story of antitoxin is a scientific romance. It begins and ends in blood. Since microscopes were invented chemists have discovered that blood is not a simple fluid; it is very complex. The blood stream itself is a transparent solution of salts and water, almost identical with sea water. Through this salty serum two kinds of living organisms float like fishes in the Gulf Stream—the red and the white corpuscles. The reds do nothing but carry oxygen from the lungs to the tissues; the whites do police duty, patrol the blood stream on the lookout for invading bacteria. Finding a bacterium, the white defenders surround and devour it. But sometimes the bacteria get the upper hand, then they produce a poison called toxin, which "gasses" the white knights—unless the blood can produce enough antitoxin, in the form of antibodies, to neutralize the poisonous gases. Immune persons escape, because their blood is rich in antibodies. Afflicted persons must be supplied with antibodies from the outside, otherwise the white corpuscles will be gassed and the patient die.

Scientists have learned that, if killed bacteria are injected into the veins of horses, the blood responds exactly as if the bacteria were alive and produces a copious supply of antibodies. It is like standing up dead soldiers in front of an army—the bugles sound and the defending forces prepare for battle. When horse blood in this condition is injected into the veins of a diphtheria patient, the horse-made antibodies immediately neutralize the poisons produced in the human blood by the germs, whereupon the gassed white corpuscles "come to" and savagely assail the germs.

* * *

Nome's S.O.S. was heard by the health authorities in Washington. Then the veins of a few horses, previously inoculated with killed bacteria, were tapped and thirty small vials of the life-saving serum were neatly packed and hurried to Mineola, where a waiting airplane received it and carried it to the Pacific Coast, whence it was relayed by fast steamer to Anchorage, Alaska, thence carried by a snow-plowing train to Nenana on the Yukon, where the sled trip started.

To produce the serum and send it to Nome brought into spectacular play the topmost energies of civilized genius—medical skill, a knowledge of bacteriology, the annihilation of distance by means of steam power on land and on watter, the airplane's transcontinental flight, the snow plow's defiance of the Ice King's barricades and, finally, the work of the wolf-dogs, which began where civilization ends. It proves to the world that Americans will do their level best to help one another in time of trouble, regardless of difficulties.

TAKE A LOOK AT YOURSELF

By The Foothill Philosopher

A man sentenced to death for the crime of murder declares, in a sensational interview, that his execution will not stop crime. Of course, it will not. However, it is fairly certain that the "cure for crime" would not be found in the liberation of convicted criminals and it is debatable whether a life sentence for murder would be a deterrent of homicide.

"Once I walked with the wealthy and influential," says this murderer. "Now I face death, with few friends, and all because fate decreed to tear from under me all that which I had built—turning me back from a trail of good to a trail of bad."

This man probably will go to the gallows as blind, morally and spiritually, as he was when he committed the crime for which he must answer with his life. His weakness has been and is that he has always considered forces, things and events to be responsible for his condition and never dared to face the truth of his own responsibility.

A man may be, apparently, in control of $1,000,000, but if he does not control himself he is poor. On the other hand, one may appear to be poor, but if he be in possession of himself he is "rich beyond the dreams of avarice." In the last analysis no one truly owns anything that is not a part of himself. We possess only that which we are. Before I came to the world I owned nothing in the world and when I leave "this bank and shoal of time" I will own nothing here. I may say I own property. If I should lose my mind I'd be bankrupt.
JAMES M. WARNACK.

PEN POIN[TS]

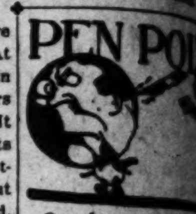

One door never ... er opens.

Not with every ... a short cut to ...

"Talk is cheap" ... Bryan's real estate ... $1,000,000.

Americanism: ... feeling sympathy for ... by cops.

Go-getter: One who ... button and tells ... go get it.

And in some cases ... divorce because there ... else left to get.

Hard work alone ... breakdowns. Who ... broken-down tongue?

The principal reason ... don't see how the young ... way is because they ...

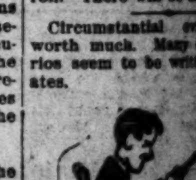

Jazz artists are ... as a musical instrument ... teners may yet find a ... the ax.

Culture is the ... a civilization, not a ... dull books.

Highbrow conversation ... ordinary talk. It is ... highbrows.

Mere infatuation ... long, but there is no ... love except marriage.

All people are useful ... furnish the envy and ... inspire winners.

It is safer to carry ... bag that seems to ... roll. There will be no ...

Circumstantial evidence ... worth much. Many of ... rios seem to be written ... ates.

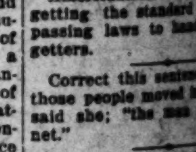

Dad enjoys company ... the strain of remembering ... the butter knife.

The average town ... be the Athens of America ... be a queer Athens ...

An old-timer is one who ... member when that kind of ... were told in smoking ... of magazines.

Americanism: Making ... getting the standard of ... passing laws to handicap ... getters.

Correct this sentence: ... those people moved in ... said she; "the man ... net."

A million years of ... ful evolution resulting ... man, whose ambition ... hole in one.

Riches only give ... and clothes.

Those who marry for ... may repent for ...

The hardest part of ... ing to learn is when ...

Doubly happy are those ... what they want and ... they don't.

RIPPLING RH[YMES]

BIOGRAPHY

"Once upon a time," ... ly, "only great men were ... for two volumes, large and ... by biographers inspired ... whose lives were ... gage the author's ... balmed the deeds of ... and sordid little ... skip the bards and ... we'd write that sort of ... we deal with bums and ... gilists and toughs and ... the clanking printing ... out memoirs by the ... which the scribe ... ought to be in jail ... quent contemplation of ... ous sort of junk ... a palpitation, ... throughout my ... stories." I make ... true, are good as ... told by painted ... lain of the ... wise to quarrel with ... as they come; ... ful moral from ... bum. Let the ... vermin, write ... this pass; he ... sermon that is ... brass. Let the ... story of his ... grace, let the ... hoary, tell us of ... Let the tinkers ... in large volumes ... knowing life in ... us how to live ...

[Copyright, 1925, ...]

... RIDAY MORNING.

[L]AWYER NABBED [A]CROSS BORDER

[T.] F. Calhoun Held in Mexico for Embezzlement

[Offi]cers to Bring Attorney Here for Trail

[Sai]d to be Kin of Former Vice-President

...ach beyond the Mexican bor... for Thomas F. Calhoun, Los ...le attorney, said to be a ...dant of John C. Calhoun, for... Vice-President of the United ..., ended yesterday at Tecata, ... when he was arrested by ...tigators Clayton and Eaton of ... District Attorney's office on a ...plaint charging two counts of ...zzlement and two of grand ...ny.

...alhoun is to be returned to Los ...eles by the officers.

...he charges against Calhoun, ac...ing to the District Attorney's ..., grew out of handling of ...cial deals for clients. Two ...es charge that he converted to ...own use $3000 worth of stock ...e Citizens' Mortgage Company ...nging to Mr. and Mrs. Charles ...kins of Inglewood. The oth... charges assert that he converted ...is own use $585 belonging to ... Sharold of Lankershim. The ...er charge is based on a trans...n of February 20, last, it is ...rted, and the second on Feb... 14, last.

[K]ILLS SELF UNDER FEAR OF INSANITY

[Mundon] W. Kennedy Leaves Note to Wife Asking His Ashes be Cast to Winds

...aving a note to his wife in ...h he expressed fear that he ... becoming insane, Mundon W. ...edy, 56 years of age, yester... killed himself in the basement ...is home at 2811 Vallejo street ...owing out his brains with a ...ver. Death was instantane...

"This act of mine," the note ...d by Kennedy's body read, "is ... for fear of a nervous break... or loss of reason, which ... asylum for me and endless ...ring for you. You know I ... been subject to occasional ...y nervous spells which to me ... getting worse—so the shot is ... to end my miserable exis... May your wonderful love ... as men seldom enjoy endure ... the end of time—for my last ... is Nellie."

...e note further requested that ...edy's body be cremated and ... his wife "on Mount Carmel ... the ashes to the four winds ... they may sow seeds of right... and rest to my soul."

...ennedy, who owned a small ...tment-house where he and ... wife lived, had been a sufferer ... goitre for several years. He ... a member of the Modern ...men of America, Golden ... Camp.

[S]chool Misses Take Revolver and Leave Home

Two girls of 15, armed them... with a revolver and dis...ared yesterday from their ..., according to a report of ...ty Deputy Sheriffs Stensland ... Allen were working last ... They are Dora Irwin of ... East Sixty-fourth street and ... Redman of 1312 East Sixty... street.

According to the report, which ... made to Capt. Bright, the ... left home as usual presum... to go to school, but never ...ared at school. It was then ...overed, it was said, that one of them had taken a revolver.

DAILY CROSS[WORD]

HORIZONTAL ... VERTICAL ...

...SEN TOOK TO NOME

...Y RANSOME SUTTON

...ad drivers, racing with death 'round the ...ice age has never ended, where the sun ...night along the southern horizon and ...y pistols—nothing could have been more ... of half-wild wolf-dogs, serving in relays ... the 660 miles between the Alaskan Rail... Nome in 127½ hours, the traveling time ... hour.

PEN POINTS

One door never shuts but ... er opens.

Not with every woman is the ... a short cut to beauty.

"Talk is cheap." Rats! ... Bryan's real estate is worth ... $1,000,000.

Americanism: Denouncing ... feeling sympathy for a man ... by cops.

Go-getter: One who ... button and tells somebody ... go get it.

And in some cases she gets ... divorce because there is ... else left to get.

Hard work alone doesn't ... breakdowns. Who ever saw ... broken-down tongue?

The principal reason the ... don't see how the young get ... way is because they are old.

Jazz artists are using the ... as a musical instrument ... teners may yet find a new ... the ax.

Culture is the natural fruit ... a civilization, not a knowledge ... dull books.

Highbrow conversation is ... ordinary talk. It is mostly ... highbrows.

Mere infatuation doesn't ... long, but there is no cure for ... love except marriage.

All people are useful, if only ... furnish the envy and applause ... inspire winners.

It is safer to carry heroin in ... bag that seems to contain a ... roll. There will be no police ...

Circumstantial evidence is ... worth much. Many of the ... rios seem to be written by ... ates.

Dad enjoys company, ... the strain of remembering ... the butter knife.

The average town that ... be the Athens of America ... be a queer Athens in Greece.

An old-timer is one who ... member when that kind of ... were told in smoking cars ... of magazines.

Americanism: Making ... getting the standard of ... passing laws to handicap ... getters.

Correct this sentence: "... those people moved in next ... said she; "the man plays a ... net."

A million years of slow and ... ful evolution resulting at ... man, whose ambition is to ... hole in one.

Riches only give us ... and clothes.

Those who marry for ... may repent for pleasure.

The hardest part of public ... ing to learn is when to stop.

Doubly happy are those who ... what they want and forget ... they don't.

RIPPLING RHYMES

BIOGRAPHY

"Once upon a time," said ... ly, "only great men were ... for two volumes, large and ... by biographers inspired. Only ... whose lives were fateful ... gage the author's pen; ... balmed the deeds of hateful, ... and sordid little men. ... skip the bards and thinkers who ... we'd write that sort of books, ... we deal with bums and thieves, ... gillists and toughs and crooks, ... the clanking printing presses ... out memoirs by the bale, beside ... which the scribe confesses that he ... ought to be in jail. And the ... quent contemplation of this ... ous sort of junk gives my heart ... a palpitation, sends groans ... throughout my trunk." "All ... stories," I make answer, "that ... true, are good as wheat. ... told by painted dancer or the ... lain of the fleet. Let us be ... wise to quarrel with these ... as they come; we can draw ... ful moral from the spumings ... bum. Let the outcast, scrooged ... vermin, write what brought him ... this pass; he may hand us not a ... sermon that is not life-saturated ... brass. Let the burglar tell the ... story of his dark descent into ... grace, let the fighter tell ... hoary, tell us of his battles ... Let the tinkers turn their hands ... in large volumes bound in ... knowing life in all its phases ... us how to live our own."

WALT MASON

[Copyright, 1925, George Matthew Adams]

...LLS SELF UNDER FEAR OF INSANITY

...V. Kennedy Leaves ... Wife Asking His ... be Cast to Winds

...g a note to his wife in ... expressed fear that he ... insane, Mundon W. ... 54 years of age, yesterday ... himself in the basement ... home at 3811 Vallejo street ... out his brains with a ... Death was instantaneous.

..."out of mine," the note ... Kennedy's body read. "In ... fear of a nervous break... ... loss of reason, which ... victim for me and endless ... for you. You know I ... ..., subject to occasional ... nervous spells which to me ... seeming worse—so the shot is ... and my miserable emo... ...Bear your wonderful love ... never seldom enjoy endure ... to the end of time—for my last ... is Nellie."

...note further requested that ... body be cremated and ... wife "on Mount Carmel ... ashes to the four winds ... may sow seeds of right... ... rest to my soul."

...ell, who owned a small ... house where he and ... lived, had been a sufferer ... piles for several years. He ... a member of the Modern ... of America, Golden ... Camp.

...ol Misses ... the Revolver ...d Leave Home

...girls of 15, armed ... with a revolver and ... yesterday from their ... according to a report on ... Deputy Sheriffs Stensland ... Allen were working last ... They are Dora Irwin ... Sixty-fourth street and ... Johnson of 1213 East Six... ...

...According to the report, which ... to Capt. Bright, the ... left home as usual presumably ... go to school, but never ... to school. It was then ... said, that one ... had taken a revolver.

HUNT MURDERER IN UNDERWORLD

Police Lay Bootleg War Crime to Ring Hirelings

One Slain, Another Wounded in Separate Forays

Two Men Held in Connection With Gun Battles

The trails of the underworld were being followed yesterday by detectives in search of the killers, apparently in the hire of a powerful rum ring, who signalized the reopening of the dormant bootleg war here Wednesday night by shooting to death one man and seriously wounding another in two separate forays.

Detective Lieutenants Craig and Jarvis, working on both cases, are convinced that the killing of Joseph Perlini at his home at 2214 Duane street, and the wounding of Harry Friesch in a street gun battle were directly due to the resumption of hostilities between two or more rum rings operating in the city.

Two men are under arrest in connection with the murder and wounding. John Lenzini, partner of the slain man, is held on suspicion of murder. The suspect vigorously denies the charge and declares that two young men entered the place occupied by himself and his partner and shot the latter without a word of warning.

Joel Warren, who was seated in a car with Friesch and Harry Margolis in the 700 block on Valencia street when another machine raced by pouring a stream of lead at them, is held on suspicion of carrying concealed weapons. Margolis was released from custody yesterday after being held over night for questioning. Friesch's condition is still serious.

Police Pistol Sharps Stage Initial Match

In the first police interdivisional pistol match, the Central division team vanquished the Sawtelle team yesterday at the Elysian Park range.

The five-man team from Central scored 1861 points out of a possible 2000 against 1831 made by the Sawtelle team.

Officer Holman of Central was high man with a mark of 390 out of a possible 400. Central's average was 372 and Sawtelle's marksmen scored an average of 362.

The winning team was composed of Officers Holman, Hamilton, Todd, Boen and Stevens. Sawtelle was represented by Capt. Kiercey, commanding officer of the division; Motorcycle Officers Gregg and Carlson and Officers Rasmussen and Cawthorn.

Brothers Held on Charges of Extortion Plot

Grover Willis McPherson and his brother, L. E. McPherson, were accused of extortion in a complaint issued yesterday by Dep. Dist.-Atty. Ryan.

It is charged that the brothers demanded $500 from Perry McMillan under threats of accusing him of familiarity with the wife of Grover Willis McPherson.

McMillan notified the authorities of the asserted blackmail attempt and two investigators from the District Attorney's office were said to have witnessed the payment by McMillan of $100 to the McPhersons. Both are under arrest.

VOCATION PARLEY CALLED

The fourth of a series of conferences on vocational problems under the auspices of the Vocational Guidance Association of Southern California will be conducted tomorrow in the San Fernando Valley. The subject to be taken up will be "Personal Qualifications for Agricultural Pursuits."

DAILY CROSS-WORD PUZZLE

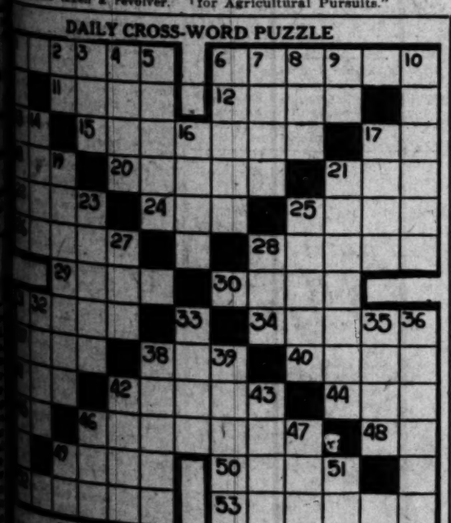

1 Part of a road 2 Fold food 3 Master of walking 4 To be grounded 5 To cause to wound 6 To burn 7 Part of the verb to be 8 Pronoun 9 Fast 10 Pronoun 11 Pronoun 12 Pronoun 13 Pronoun 14 Pronoun 15 Pronoun 16 Pronoun 17 Pronoun 18 Pronoun 19 Pronoun 20 Pronoun 21 Pronoun 22 Pronoun 23 Pronoun 24 Pronoun 25 Pronoun 26 Pronoun 27 Pronoun 28 Pronoun 29 Pronoun 30 Pronoun 31 Pronoun 32 Pronoun 33 Pronoun 34 Pronoun 35 Pronoun 36 Pronoun 37 Pronoun 38 Pronoun 39 Pronoun 40 Pronoun 41 Pronoun 42 Pronoun 43 Pronoun 44 Pronoun 45 Pronoun 46 Pronoun 47 Pronoun 48 Pronoun 49 Pronoun 50 Pronoun 51 Pronoun 52 Pronoun 53 Pronoun

To look sullen
Part of a book
A foul back street of a city
An occupant
Diminished
Pitched
Existed
To venture to do
To knock
A great deal (slang)
Another form of "I"
A point of the compass

This puzzle took 15 minutes to solve. See how long it will take you to solve it.

YESTERDAY'S SOLUTION

A	R	E		L	A	W	E		A	I	L	
R		A	G	G	R	E	G	A	T	E		C
O	R		G	E	M		R	I	T		P	O
D	E	N		T	E	N	E	T		L	O	T
	L	A	W		D	O	T		P	E	R	
T	A	P	I	R		O		M	E	A	T	S
A	T		T	O	D	D	L	E	D		E	O
T	I	T	H	E		L		T	A	I	N	T
	V	I	E		B	E	D		L	A	D	
R	E	D		B	A	S	E	S		N	E	T
I	S		C	U	R		R	E	P		D	O
P		C	A	N	N	I	B	A	L	S		P
	T	O	P		S	T	Y		Y	O	U	

(Copyright, 1925, by The Bell Syndicate, Inc.)

French Chamois Skin Gloves $3.50

Fine summer gloves, in the two-button length; hand-sewn, in white only—an ideal glove for sports wear.

(Main Floor—Coulter's)

Store Open All Day Saturday

Coulter Dry Goods Co.

FOUNDED • 1878

Seventh Street at Olive

McCall Patterns—Pictorial Review Patterns

Our Branch Store

Located at 215 S. Broadway, sells all advertised merchandise wherever carried in stock, at the same price as at our Main Store.

McCall Printed Patterns 4062, 4065

Drapes On New Evening Gowns

NOT, of course, the drapes of last season, but drapes that are entirely new. They are placed on the front of the gown, like most trimmings this season, and are frequently made of plain material in a color to harmonize with the figured stuff of the dress.

(Second Floor—Coulter's)

3000 Yards of Coulter Silks Reduced 25%!

ODD pieces and broken lines of plain and novelty weaves—the colors are well represented, but not complete; included are many staple black silks and some desirable white and evening shades.

Georgette Crepe
Crepe de Chine
Satin Crepe
Crepe Roma
Pompadour Taffeta
Satin Brocades
Plain Taffeta
Wash Satins
Cantons
Matalasse
Moire
Radium
Peau de Rose
Rayon Tubing
Plaid Satins
Plaid Taffetas
Bengalines
Silk and Wool Crepes
Plain Colored Satins

(Second Floor—Coulter's)

Printed Semi-Silk Linings

SILK-AND-COTTON; 35 inches wide; also rayon and cotton brocades, for coat linings and kimonos.

95c Yard

Black Venetians

All-cotton, for bathing suits, Princess slips and petticoats; 36 inches wide. Special—

75c, 85c and $1.00

White Venetians

36 inches wide; all-cotton; for Princess slips and petticoats; on special sale Friday and Saturday—at yard—

75c, 85c and $1.00

(Second Floor—Coulter's)

Voile Lingerie For Warm Days

CHARMING and exquisite in colors, and available in wide variety; these French voile gowns and envelope chemise are all hand-made and hand-embroidered.

Solid colors with contrasting colored block patterns, French knots and drawn-work; choice **$1.95**

Costume Slips—of crepe de chine, radio and radium silks—a few in built-up shoulder style in the large sizes; filet inserts and fancy hemstitched and embroidered monogram designs as well as tailored models; all shadow-proof; specially featured at **$5.95.**

(Fourth Floor—Coulter's)

Smart Summer Frocks at $16.75

IT is quite unnecessary to pay more for a fascinating summer frock, if you select from these pretty ones in Botany flannels, Kashas and Trouvay materials.

One-piece styles, they may be had in any variety of manners of making—short sleeves, daintily trimmed with contrasting embroidery, lace collars and cuffs—a model to suit anyone who comes looking, we are sure!

(Third Floor—Coulter's)

Summer Furs for Trimming Purposes

NEW arrivals—showing Thibetine in white, beige, platinum and lynx; summer Squirrel in cocoa, white, platinum and like shades; white and tea rose Coney, all in narrow to wide widths.

If you would know what is best in summer trimming furs, by all means see these, soon.

(Main Floor—Coulter's)

Bouton's Bath Salts

A DELIGHTFULLY fragrant bathroom essential at a very special price for Friday.

50c

Jergens' Soaps—Royal Palm or Cocoa, dozen, 75c.

Wash Cloths, each, 15c; two for 25c.

(Main Floor—Coulter's

St. Mary's $35 Blankets Friday, Pair $22.50

EXTRA large, fine lambswool blankets, white as snow, made from best selected wool; in pairs, but divided and finished separately; pink, blue, rose borders, or all-white; 80 inches wide, 90 inches long—buy for winter, if you do not need them now, at this decided saving.

Printed Overblouses Special $8.95

THE majority in the popular short-sleeved type; with and without collars, in delightfully attractive color-combinations.

New English Broadcloth Blouses $1.95 and $2.95

In white or blue; beautifully tailored; fashion's last word in such garments.

(Third Floor—Coulter's)

75 St. Mary's Single Blankets, Each $15.00

MADE expressly for Coulter's by these famous mills; bound with finest satin ribbon—blue, pink, tan, gold and lavender; solid colors with two white stripes an inch wide forming the borders; very effective at the foot of one's bed.

Just seventy-five of the regular $20 blankets to be sold at this saving.

(Second Floor—Coulter's)

POLITICS

THE WATCHMAN

Trend of Political Thought and Action

BY THE SENTRY ON HIS BEAT

As chairman of the City Council's Public Utilities Committee Councilman Allan, candidate in the Second Councilmanic District (Hollywood,) has worked for better service from the public utilities and at the same time so increased franchise fees that the city's income from this source has been increased $160,000 annually.

Election of Councilman Mushet to the office of City Controller at the primaries was urged yesterday by Dwight Hart, former State Senator and well-known Los Angeles business man. In a letter to Mr. Mushet indorsing his candidacy Mr. Hart said: "It is important that the voters of Los Angeles be fully informed of your qualifications to fill the office of City Controller. Your long record of public service, your ability as a certified public accountant, and your accomplishments as City Auditor for several years and as chairman of the City Council's Finance Committee for the last four years are excellent recommendations in behalf of your candidacy for Controller."

In the absence of Assemblyman Mark A. Pierce, who is in Sacramento attending the present session of the Legislature, business men of the Tenth Councilmanic District have, according to announcement made yesterday, been conducting a vigorous campaign in his behalf with the object of electing him to the City Council at the primaries May 5. Those in charge of his campaign have obtained the active support of the following committee: Olin Wellborn, Bernal H. Dyas, E. P. Clark, Arnold M. Cannan, Edward Boutin, Walter C. Blue, Clark F. Mead, W. H. Pierce, F. I. Wheat, Rev. C. C. Pierce, Hanyen Lesh, George K. Willett, Mrs. J. A. Norris, Gene Murphy, William E. Lanigan, Freedom R. Hickey, R. C. Goodwin, Robert T. Brain, James Duckworth, Frank Murphy, S. M. Beane, Daisy Van Pelt, Jarvis Barlow, Henrietta Curtis, Walter Lindlay, W. R. Dougarty, Mary Morrison, J. T. Mahoney, James C. Garrett, Wilbur McCray, Gos Olsen, Eliza B. Murphy, John F. Tafe, Mrs. Jessie L. Bishop, Mrs. Leona A. Pendleton, Annie M. Brain, Connie V. Adair, Mrs. Nancy Lou Saunders, V. M. Tanner, Alice M. Schriefer, Mrs. Marion Morgan, Class F. Hilf, A. V. Lowe, C. C. King, Lorin Lamar, Henry Cole, Mrs. Bertha S. Berry, J. Lowenstein and Laura M. Morrison.

The candidacy of Clarence W. Horn in the Twelfth Councilmanic District has been indorsed by Superior Judge Charles S. Burnell.

Councilman Sanborn, candidate for re-election in the Ninth Councilmanic District (Hollenbeck Heights,) has obtained an agreement from the Santa Fe Railroad which will assure the rapid construction of the new Macy-street viaduct.

Councilman Edwin Baker, candidate for re-election in the Fourteenth Councilmanic District (Highland Park, Eagle Rock and Garvanza,) has opened headquarters at 5924 Pasadena avenue and at 975 Annandale Boulevard.

Assemblyman Willard E. Badham, candidate in the Fifth Councilmanic District, is working nights at Sacramento closing up the work of the Ways and Means Committee, of which he has been a member for three terms, in order to be ready to return to Los Angeles next week to take personal charge of his Councilmanic campaign.

The executive committee of the United Church Brotherhood has indorsed the candidacy of Charles S. Lamb in the Fourteenth Councilmanic District.

POLICE REPORT WOMAN DIES NATURAL DEATH

Police reported yesterday that Mrs. Helen Omo, said to be a wealthy Chicago woman, stopping at the Rossiyn Hotel, died from natural causes. She had been at the hotel since December 4. Mrs. Omo leaves a son, Don L. Omo of 646 Bitter street, Chicago, and a daughter, whose name was not learned, of 1847 School street, Chicago. Her body was taken to the George A. Fitch morgue to await word from the family.

WIFE HIT IN VOECKELL WILL

Is Cut Off With $5, While Bulk of $350,000 is Left By Murdered Man to Friend

James A. Watt, described merely as a friend, inherits the bulk of the $350,000 estate of the late Henry G. Voeckell, Central-avenue druggist, while Mrs. Frieda Voeckell is left $5 in Voeckell's will, filed yesterday for probate. Voeckell was beaten to death, presumably by bandits, in his store the morning of March 18, after several previous attempts had been made to rob him.

To a son, Charles B. Voeckell, is left one-third of the estate which he is to receive at 35 years of age. Three sisters, Miss Theresa Voeckell Klanke and Miss Gertrude Voeckell, are to receive $5000 each. The remainder goes to Watt.

Voeckell had cash and valuable papers secreted all over his store, a sarcastic note foretelling ill-luck for thieves wrapped up with each package. A feature of his furnishings was a large bear trap, so arranged that it would capture any one who stood before his cash register in a normal position and attempted to open it. Voeckell had had plans drawn for a six-story workingmen's hotel, to cost $450,000, and to be erected at Washington street and Central avenue.

The will was drawn December 28, 1922. It was filed on behalf of Watt, who is named as executor, by Attorneys G. C. DeGarmo and H. B. Cornell.

TRIAL ORDER CONTESTED

Having been awarded $5000 in Superior Court for damages said to have been caused by an automobile driven by M. M. Cohn, 6820 Denver avenue, Otis and Jennie Northrup of 327 West Forty-fifth street, yesterday appealed to the State Supreme Court from an order of Superior Court granting a new trial of the case to Cohn. Mrs. Northrup was seriously injured while crossing Monsta avenue at Forty-fifth street on October 13, 1923.

"Say it together"

Tree Tea ORANGE PEKOE

When you go tea-buying don't ask for simply "Orange Pekoe"—say "Tree Tea Orange Pekoe." There is only one way to be sure of getting the orange pekoe—the full taste-and-flavor characteristic of this wonder blend. And it's this: "Say it together"—Tree Tea Orange Pekoe.

[for those who prefer green tea there's Tree Tea *Japan*]

SEND FOR TRIAL CARTON

free

To bring home to you the taste-enjoyment of Tree Tea Orange Pekoe we will send you *free* a generous trial carton. Address M. J. Brandenstein & Co., 816 Traction Avenue, Los Angeles.

If they are Heinz Beans they are oven-baked.

If they are oven-baked they are more digestible, more nutritious, and finer flavored.

If you prefer your beans *baked* look for "oven-baked" on the label.

HEINZ OVEN-BAKED BEANS with tomato sauce

57

When in Pittsburgh visit the Heinz kitchens

Wonderful New Face Powder

A new French process powder that is not affected by perspiration—will not let an ugly shine come through; stays on until you take it off; fine and pure; makes the pores invisible; looks like beautiful natural skin; gives a soft velvety complexion. Get this new wonderful beauty powder called Mello-glo. For sale at the Owl and Sun Drug Co.—[Advertisement.

"EVER READY" DRESS SHIELDS
A Perfect Fit
SATISFACTION GUARANTEED
Sold by Dealers Everywhere

No Newspaper Anywhere Prints as many Want Ads As does the Los Angeles Times

PETS of all kinds can be bought at attractive prices by consulting—TIMES WANT ADS

Out Sunday

20 Pages of Bargains

Column after column of attractive offerings of every imaginable sort! Literally thousands of snaps and bargains! Two big sections devoted to nothing but want ads.

Sunday Times want ad copy should be sent or phoned TODAY or tomorrow morning

(No charge account is necessary to telephone want ads to The Times)

MEtropolitan 0700

First in the World! Times Want Ads First in the World!

Of Interest to Women

CLUB SPEAKERS DISCUSS PEACE

Session Told "Go Slow" is Lesson Learned

Six Resolutions Are Adopted by Delegates

Retiring President Honored at Annual Banquet

BY MYRA NYE
"Times" Staff Correspondent

SANTA BARBARA, April 16.—"Clubwomen can never be lulled into apathy in their hopes and work for world peace. We are willing to go slow. That is the greatest lesson we have learned in our work in international relations. But woman is designed to lead in great humanitarian measures because she has the capacity to hold onto an abstract idea," said Mrs. John C. Urquhart in the outstanding address of the three-day convention of the Los Angeles district convention held in this city with the Arlington Hotel as headquarters.

The high light for today was the subject of international relations, with a luncheon held at the hotel. Miss Lloyd Galpin, chairman for the district, presiding.

"I hope through this study of men and nations," continued Mrs. Urquhart, "we have also learned the art of letting go. Let go of grudges, delusions, prejudices, selfish ambitions, memories that generate bitterness and desire to get even, habits that annoy, opinions not founded on reason and justice. Let go of envy, hatred and things that bring wrinkles as well as war, the thoughts that are boomerangs striking back. War comes from within, not from without. If we have learned this in our club work we have truly started the great crusade which must end in peace and understanding."

RESOLUTIONS ADOPTED

Mrs. Urquhart's address made a profound impression not only upon the assembly but the entire community.

Other addresses today are: "The Southern California Council of International Relations," Kenneth S. Bean, and "The International Mind," Miss Galpin.

The six resolutions presented yesterday were acted upon and adopted with no discussion; the profound silence that greeted the first one, presented by the Ebell Club of Los Angeles, being an indication of the serious consideration of the women. This was the one providing for the sterilization of men who have attacked girls or women. The others were: The discouragement and boycotting of newspapers that feature crime and are a menace to the family life by lurid details of scandal and crime; indorsement of the State Indian welfare bills, 336 and 7; approval of the action of the student body of University of Southern California in upholding by individual action the Eighteenth Amendment, and the courtesy resolution for the Santa Barbara Woman's Club, Mrs. Elyar Fillmore, president, which has been compelled to provide for exactly double the number of delegates and guests expected. Their work has been most graceful and effective.

PRIZE PLAY GIVEN

"Uncle Sam's Workshop," the prize play by Louise Taylor Gerdine of the Pasadena Civic Club, inspired by Mrs. Maynard Force Thayer, State chairman of American citizenship, was presented, cast and directed through the courtesy of the Santa Barbara Woman's Club. Misses Betty and Margaret Barr directed, Donald Stewart and Florence McNally played the American boy and girl, respectively; Miss Lau Thurmand, who is president of the Carpiteria junior auxiliary, played "Hail Columbia," and other members of the cast are members of the Santa Barbara Woman's Club.

With Mrs. Charles H. Toll presiding for the last time as president, the annual banquet of the federation at the Arlington was the most brilliant social function of the convention. Mrs. Toll was showered with flowers and rare gifts and Mrs. J. B. Lorber equally honored, and especially so the evening previous with the banquet given for her by the Santa Monica Bay Woman's Club, where she served as vice-president under Mrs. Urquhart and subsequently became president.

Together with her official family just elected she was installed with delightful ceremonies. Miss Helen Broadwell, called the "baby president" of the State, president of the Covina Monday Afternoon Club, gave the musical program at the banquet presenting a group of Spanish songs in costume, two of them composed by Charles Lummis and one by Gertrude Ross. Mrs. Urquhart installed the officers and Mrs. Toll in addition to Dr. Aked addressed the assembly in closing.

Diet and Health

By Lulu Hunt Peters, M.D.

ANSWERS TO MOTHERS

Infectious Diseases

Mrs. M.—The infectious diseases, such as diphtheria, scarlet fever, measles, etc., are spread largely through personal contact, through inhaling directly the infectious material through the cough or talking of the patient, or through getting the infectious material on the hands and then into the system.

Anything that comes in contact with the discharges from a patient may be able to transfer the germs to a susceptible person. Such contaminated things are called "fomites" (from the Latin word meaning "tinder," or something that starts a flame.)

You can see that humans, or dogs, cats, fleas, insects, etc., and inanimate things such as books, toys, dishes, etc., can act as fomites. Objects that have been in contact with a patient should be disinfected by thorough washing or boiling, if this can be done, or by long exposure to the sun and air.

Reducing During Pregnancy

"Dear Doctor: I'm sure I've helped to increase the demand for your booklets on reducing. I reduced from 186 to 149 in three months during pregnancy, with increased health and vitality and a very easy delivery as a result. My baby weighed nine and one-quarter pounds!

"I found exercise very beneficial where the fat was in bunches. I took some exercises every day, cutting down on them and leaving off the more strenuous ones during the last months. I have reduced since then to 138 pounds. In another month I will have reached the mark I'm after—130. Every day people tell me I'm getting younger, and want to know how it is done. So I just tell them about you. Often when I meet some one I've not seen for a long time, I have to make myself acquainted all over again. They all say that I don't seem to be the same woman. I say that I am the same woman, minus about fifty pounds of fat.

"Will you please send a booklet on reducing to a fat friend? A self-addressed, stamped envelope for her and 10 cents in stamps are inclosed. Very gratefully.—Mrs. S."

A nine and one-quarter-pound baby is a whopper. I shudder to think what he would have weighed had you not dieted! There is no doubt we can control the weight of the baby to an extent. One of my friends, who specializes in obstetrics, makes all of his obese patients reduce and he watches the weight of all his prospective mothers very carefully, and believes that overlarge babies can be prevented. Of course the baby's weight is somewhat dependent upon its size, so if he comes from good-sized stock, we will have to permit him to tip the scales somewhat heavily.

I would not advise such a rapid reduction as yours—thirty-seven pounds in three months—twelve pounds a month. You did not say but I presume you did it during the first of your pregnancy. By the last of the term the weight of the fetus, secundines (afterbirth water, etc.,) will amount to fifteen to twenty pounds, so if there is no gain in weight during the last three or four months, that indicates that the mother has lost weight.

I am glad you were so successful, but let me repeat that I think it was too rapid a reduction. I have had quite a number of letters from those who have reduced with benefit during pregnancy.

Chafing Babies

Your baby is too fat, Mrs. R. Make him count his calories! Seriously, cut down his food. Too fat babies have a lowered resistance, as do too thin babies. Be careful to dry him thoroughly after his baths and use a mild cold cream or oil in the creases, instead of talcum.

(Tomorrow—Answers to Correspondents.)

My Dear Followers: When sending for material which we offer you, please remember to inclose a stamped, self-addressed envelope bearing your full name and address. The pamphlet on reducing and raising is the only one for which you must inclose 10 cents in stamps extra. Address your letters to me in care of this paper. Make them as brief as possible, not over 200 words, and type or write them legibly with ink. Please sign your name as evidence of good faith—we will not use it in any way. Remember it is impossible for me to diagnose for you or to answer you personally. I appreciate very much the beautiful letters you send me and regret it is impossible to give you individual advice. The questions you ask will be answered in the column as soon as possible, if they are of general interest. Don't forget the stamped, self-addressed envelope if you expect me to send you the information I have offered.

[Copyright, 1925, by the George Matthew Adams Service.]

CROSSING OF LOS FELIZ PROTEST

Complaint Against Up for Immediate Rail Commission

As a move toward the elimination of the hazardous crossing of the Southern Pacific at Los Feliz Boulevard and Tropico, the Los Angeles Grade Crossing Committee today filed a complaint with the railroad with the State Commission.

A traffic check was made at the crossing showing that trains pass the intersection the sixteen hours of the day, 15,000 vehicles use the crossing. On Sundays traffic is about 30,000.

Commission officials announced that the matter will be turned over to the engineering department for immediate investigation.

The commission will also order the elimination of the dangerous crossing upon application of the Glendale Chamber of Commerce, which is expected to construct a viaduct across San Fernando Road and Broadway. During a hearing before Commissioner Bloomfield, developed that the city is ready to serve the Glendale Railway Company. Commissioner Bloomfield pointed out the safety of the proposed crossing and estimated that public safety was the chief factor in decision.

Hollywood to Host to Boys Y.M.C.A.

Hollywood has completed preparation to be host to hundreds of boys from all parts of Southern California, representing organizations, who will visit the cinema capital for what is known as the Y boys' holiday at the Y-wood.

Yesterday Goss stated that Behind, Shoshone was the scene of Grauman's Indian Village, attended an invitation to the leaders of four of the Y.M.C.A. clubs including Vance Fawcett, Hi Y, Dick Linthicum of the Valley Hunt Club in the Crown Chiefs, Jack Burnside of the Pioneers and George Bowman of the Friendly Indians.

At Grauman's Egyptian theater the day's festivities will be opened with a special matinee performance of "The Iron Horse," the conclusion of the picture the boys will march to the Hollywood Bowl, where a basketball game will be served and an elaborate program of speeches and music will be given. A. L. Gilbert, international secretary of the Y.M.C.A., and Middle-West division of the Y.M.C.A., will deliver the principal address.

SOCIETY

BY JUANA NEAL LEVY

[illegible]Basil's Church in South Harvard Boulevard was the scene of a [illegible] spring wedding yesterday [illegible]ing, when at 10 o'clock, Miss [illegible] Millholland, the beautiful [illegible] daughter of Mr. and Mrs. [illegible]rt D. Millholland, plighted her [illegible] to Victor Duque, son of Mrs. [illegible]na L. Duque, and the late [illegible]s L. Duque, of Los Angeles. [illegible]remony followed by a nuptial [illegible]mass said by Father Edward R. [illegible]

[illegible] church was exquisite in its [illegible]ations of white blossoms and [illegible] the main aisle through which [illegible]e bridal party passed being a [illegible]ge of bridal wreath and tulle, [illegible] on the high altar and side [illegible] every kind of white spring [illegible] was combined with ferns in [illegible]orations. Myriads of lighted candles shed a soft light over [illegible]ense and the wedding music [illegible]ven by a number of artists [illegible] the Symphony Orchestra.

[illegible] dainty bride, who was given in marriage by her father, wore [illegible]n of white ivory satin with [illegible] of tulle held in place by a [illegible] of orange-blossoms, and she carried a shower bouquet of lillies [illegible] valley and orange blossoms, [illegible]lle and maidenhair ferns.

[illegible] Erna McDonnell was the [illegible]ttendant, wearing a gown of [illegible]ville silk trimmed with yellow and orchid ribbons, a [illegible] bonnet of blue completing [illegible]stume, and she carried an [illegible]bower of iliacs.

[illegible]mas L. Duque, Jr., served his [illegible]r as best man.

[illegible]owing the ceremony a wedding breakfast for fifty guests was [illegible] at the home of the bride's [illegible]s in Kingsley Drive, where [illegible]corations were carried out in [illegible] and green, and afterward [illegible]d Mrs. Duque left on their [illegible] trip of three weeks, [illegible] will make their home after [illegible] return at Pomona.

Bride-Elect

[illegible] Elisabeth Brown, attractive [illegible]ter of Mr. and Mrs. Christ[illegible]erdahl Brown of Westmoreland [illegible], whose engagement to [illegible] Kittridge Hamilton was announced recently, is being the [illegible] guest at numerous charmingly [illegible]arranged affairs these days. [illegible]ng the attractive affairs be[illegible]nned in her honor will be the [illegible]on with which Mrs. S. M. [illegible]on of Palmetto Drive, Pasadena, is entertaining in honor of [illegible]y daughter-in-law to be, at [illegible]alley Hunt Club in the Crown [illegible]neers and George Bowman of the Friendly Indians.

At Grauman's Egyptian theater the day's festivities will be opened with a special matinee performance of "The Iron Horse," the conclusion of the picture the boys will march to the Hollywood Bowl, where a basketball game will be served and an elaborate program of speeches and music will be given. A. L. Gilbert, international secretary of the Y.M.C.A., and Middle-West division of the Y.M.C.A., will deliver the principal address.

Collection of Pottery Shown at Univ[illegible]

One of the most unique collections of Chinese pottery in the West, dating back to [illegible], pottery, collected and [illegible] Dr. R. B. Von Kleinsmid, president of the University of Southern California, was on exhibition this afternoon in the patio of the administration building where [illegible] hundred persons gathered to hear a lecture on Chinese art.

Miss Tacie Hanna, chairman of the committee on arrangements and opportunities, under whose auspices the exhibition was held, introduced Dr. Von Kleinsmid in the role of a collector, the university president responding with a very informal address in which he spoke of the value of a [illegible] to the professional man.

Dr. Von Kleinsmid in turn introduced William Bay Ferguson, who described the [illegible] used in Chinese pottery and the symbolism of the figures and designs exhibiting several pieces from his personal collection.

The third in the series of lectures arranged by the [illegible] will be given Thursday afternoon, the 30th inst., in St. James' Episcopal Church, when Dr. Davidson, rector, will speak on "Ecclesiastical Symbolism."

CELEBRATE LE[illegible]

Biltmore Improvement [illegible] Have Dinner at Bilt[illegible]

A. J. Barnes, president of the Biltmore Improvement [illegible] officiated last night at a [illegible] in connection with the [illegible] of more than three miles [illegible] mental lighting system in the Hill district. Starting at [illegible] o'clock, when the system [illegible] there was a parade of [illegible] biles with lights, horns [illegible] auto horns intended to [illegible] apartment and hotel [illegible] now largely inhabit the [illegible] area. The parade ended [illegible] Elks' Club, where 150 [illegible] dinner with music and [illegible] speeches by each of the [illegible] running for Council [illegible] Councilmanic District.

LEAGUE WILL [illegible] DEPARTMENT SA[illegible]

The proposed [illegible] schedule for the [illegible] departments will be [illegible] a dinner to be given by [illegible] and Police Pension [illegible] 24th inst. at 7 p.m. [illegible] partment Headquarters, [illegible] South Hill street. [illegible] schedule worked out [illegible] mitted and discussed.

CASHIER PLEADS [illegible]

Carl C. Hulett, [illegible] of the Farmers and [illegible] tional Bank of Compton, [illegible] guilty yesterday before [illegible] dy to embezzlement of [illegible] will be sentenced [illegible] crime was committed [illegible] and Hulett fled. He [illegible] recently in San [illegible]

'TIS NOT
A Coffee Substitute

Kaffee Hag is pure coffee—an exquisite blend—minus the caffeine. The flavor and aroma are unaltered. All we remove is a tasteless drug, the source of coffee's harm. Here are coffee's delights at their utmost. Also all the quick bracing effects. A coffee one may drink at night. A coffee which makes substitutes unnecessary.

Send for free ten-cup test package.

KAFFEE HAG CORPORATION
1531 Davenport Ave., Cleveland, Ohio

SAVE YOUR SKIN

Spring winds, and the first warm days bring freckles, and tan, if the skin is not protected by more than an ordinary cream.

FRECKLE OFF

used as a powder base, positively prevents freckles, tan, and sunburn. Start using it NOW, if you want to go through spring and summer with a clear white skin. At all drug and dept. stores. Price 50 cts. and $1.00. Double strength for deep freckles and brown spots.

Look for the Golden Soap in the Yellow Carton

Hair Looks Natural
the Same Day You Shampoo

USE Jap Rose for that reason.

It cleans hair perfectly. Yet it does not rob it of its life.

When you've finished, your hair will look natural.

This is because Jap Rose contains tonics that benefit hair—and because Jap Rose leaves not one bit of deposit.

Get Jap Rose today. Use it for bath and daily washing as well.

JAMES S. KIRK & CO. CHICAGO

get

Get Kraft Cheese, it's always uniform—in flavor, in texture, in butter fat, in moisture, in everything that tends to make a perfect cheese. Kraft Cheese contains the two important vitamines.

Varieties: (1 lb. and 5 lb. loaves) Swiss, Brick, Pimento, American, Old English (Sharp American)

Also 5 Varieties in Tins

KRAFT CHEESE

Pasteurized for Purity

Of Interest to Women.

Home Hints Entertainment — Health Fashions — Shop News Timely Topics

SOCIETY

...JEANA NEAL LEVY

...Paul's Church in South Harvard was the scene of a ...ening wedding yesterday ..., when at 10 o'clock, Miss ... Rutherland, the beautiful ...daughter of Mr. and Mrs. ...D Rutherland, plighted her ...th to Victor Duque, son of Mrs. ...L. Duque, and the late ...L. Duque, of Los Angeles. ...mony followed by a nuptial ...ast by Father Edward R. ...

...church was exquisite in its ...ns of white blossoms and ...the main aisle through which ...e party passed being a ...of bridal wreath and tulle, ...the high altar and side ...every kind of white spring ...were combined with ferns in ...ations. Myriads of light... ...shed a soft light over ...and the wedding music ...ed by a number of artists ...Symphony Orchestra.

...bride, who was giv... ...by her father, wore ...of white ivory satin with ...falls held in place by a ...of orange blossoms, and she ...a shower bouquet of lillies ...ley and orange blossoms, ...and maidenhair ferns. ...Mrs. McDonnell was the ...matron, wearing a gown of ...silk trimmed with yel... ...and orchid ribbons, a ...bonnet of blue completing ...ensemble, and she carried an ...bouquet of lilacs. ...L. Duque, Jr., served his ...as best man.

...following the ceremony a wed... ...breakfast for fifty guests was ...at the home of the bride's ...on Kingsley Drive, where ...decorations were carried out in ...and green, and afterward ...Mrs. Duque left on their ...trip of three weeks, ...will make their home after ...return at Pomona.

...Elect

...Elizabeth Brown, attractive ...ter of Mr. and Mrs. Chris... ...Brown of Westmore... ...avenue, whose engagement to ...Partridge Hamilton was an... ...recently, is being the ...guest at numerous charm... ...pre-nuptial affairs these days. ...Among the attractive affairs be... ...given in her honor will be the ...tea with which Mrs. S. M. ...of Palmetto Drive, Pasa... ...will be entertaining in honor of ...her daughter-in-law to be at ...Valley Hunt Club in the Crown ...City tomorrow evening. Miss ...Dobbins, also of Pasa... ...will be having a dozen guests at ...a dinner-dance which is one of ...the smart events at Mission Inn, ...Riverside. They will motor down ...in time for the party, ...Saturday afternoon of next ...week Mrs. George Fennimore is ...to be hostess at a bridge tea in honor of ...the attractive bride-elect, whose ...marriage will be one of the events of ...the latter part of June. It will be ...a quiet service in St. Paul's ...Church, with only relatives and ...close friends attending.

...Among the enjoyable affairs giv... ...honor of the subdeb set is the ...luncheon which Miss Elizabeth ...Brown is entertaining this ...afternoon at her parents' home. ...Mrs. William Howard ...of Fremont Place, the ...hostess entertaining classmates at ...Marlborough School and her close ...friends, the invitations being is... ...during Miss Daum will be ...assisted by her mother, Mrs. Daum; Mrs. ...Alexander Gevurtz, Mrs. Leon Fre... ...Mrs. Lawrence Sevier, ...Mrs. Harry Harsell, Miss Doro... ...Miss Peggy Kelso, Miss ...Helen Miss Virginia Thom... ...Gale, Miss Mary ...Miss Katherine Hocking, ...Arnold, Miss Bernice ...Matilda Jane Ray, Miss ...Miss Dorothy Coffin, ...Hansen, Miss Anne ...Miss Miss Braly, ...Graves, Miss Margaret ...and Miss Ruth Horne.

...Club

...the coming of spring and ...summer, out-of-door sports ...becoming the vogue, and ...becoming a delightful pil... ...ride is being planned, ...members of Southern Cali... ...especially Los Angeles and ...Pasadena, are looking forward ...to the horseback rides out ...Foothill Club, 3213 River... ...trail, whose exploration of the ...Santa Susana — Hollywood... ...Griffith Park—nearly ...miles of magnificent ...bridle paths new wind... ...through this scenically beauti... ...area. More than 300 horse... ...promise themselves ...pleasure.

...ing the ride a barbecue ...and entertainment will ...of the Breakfast Club, a ...of guests, including Mr. ...W. D. Longyear, Miss ...Longyear, Marco Hell... ...Hellman, Mr. and Mrs. ...Longyear, Mr. and Mrs. ...Hunt, Mr. and Mrs. Nor... ...Van Griffith, Mr. ...and Mrs. L. Eastman, Miss ...Woodruff, Miss Constance ...Perry Haldeman, Miss ...Mills, Mrs. Rogers ...Harold Chambers, ...Mrs. Ernest R. Fair, ...Richard Meemer, Miss ...E. Jorgensen, Mrs. A. ...Miss M. Harris, Mrs. ...Miss Alice Bron... ...Rouse, Miss Shurtevant, ...Stockwell, Miss Peg... ...Van Welch, Dr. Levins, ...Rowell, Mr. and Mrs. ...Mead, Miss J. Fors... ...H. Von Klein, Mr. and ...Mrs. G. W. ...A. S. Burgess, Mr. ...Miss Rice Burroughs, ...Burroughs, Capt. Harry ...William G. Grant, A. ...D. Saenger, Alfred Meyer, Arthur Webb and C. H. Lewin.

Sorority Tea

Among the interesting affairs in fraternity circles is the reception planned for tomorrow afternoon at the home of Miss Genevieve Moloney, 1236 South Wilton Place, when Beta Delta chapter of Alphi Phi is entertaining with an elaborate tea in honor of the newly installed Alpha Sigma chapter of Delta Gamma. Five hundred invitations have been issued and the hours are from 3 to 6 o'clock.

Dinner Club

The last of the series of three dinner-dances with which the Dinner Club is entertaining this season at the Midwick Country Club, is taking place this evening, when many dinner parties will be given by hostesses, closing the season's festivities. The patronesses of the club this year includes Mrs. Roy Bayly, Mrs. Ernest Duque, Mrs. Charles Forve, Mrs. Paul Hammond, Mrs. Eugene A. Hawkins, Jr., Mrs. Van Buren Jarvis, Mrs. William Bradford Joyce, Mrs. James G. Scarborough, Jr., Mrs. Dwight Whiting and Mrs. Edwin Stanton. Among the hosts, who are entertaining with dinner parties are Mr. and Mrs. Eugene A. Hawkins, Jr., Mr. and Mrs. Edgar Dulin, Mr. and Mrs. Harrison Lobdell and Mr. and Mrs. John Henry Russell. The first affair of the season was December 10, the second taking place February 6.

Afternoon Affair

One of the delightfully planned affairs given as a prenuptial courtesy in honor of Miss Marie Crimson, a bride of the week, was the tea with which her cousin, Miss Ruth Jennings, who came from Salt Lake City to assist as bridesmaid at the wedding Wednesday evening, entertained at the Mary Louise on Monday afternoon. The tea tables were lovely with their decorations of sweet peas and other spring flowers in the pastel shades with a profusion of greenery, the place cards and favors carrying out the approaching bridal motif.

SUBDEB ON TRIP THROUGH EAST

She Plans to Enter Finishing School

Miss M'lee Cole

ONE of the attractive young subdebs who is enjoying a most delightful trip through the East is Miss M'lee Cole, daughter of Mr. and Mrs. Harry M. Cole of 1131 North Geneva street, Glendale. Accompanying her mother, Miss Cole left last Saturday for New York by way of the Panama Canal. After a visit through the Middle West, Miss Cole is planning to enter a finishing school in New York or Washington, D. C.

HOUSEHOLD SUGGESTIONS

Wooden Skewers

Keep the wooden skewers that come in the roast from the butcher. They are almost certain to come in handy, if not in actual cooking, they are useful to get into niches and corners when cleaning paint.

Poor Economy

It is unwise to give medicine to one child when it has been prescribed for another, even if their symptoms seem identical. Their constitutions may be very different and it is better to have the doctor see the little patient and prescribe anew.

Only Five Minutes More

The well-groomed woman takes the few minutes necessary to change her frock after the afternoon party before she goes into the kitchen to prepare dinner. Then she always has a clean feeling about the clothes she wears when she goes out.

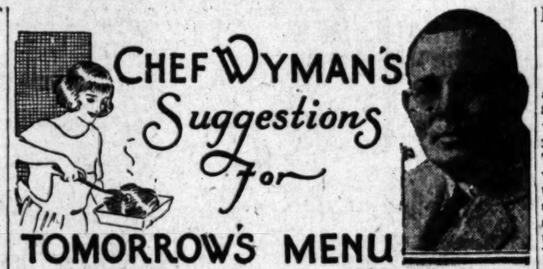

CHEF WYMAN'S *Suggestions for* TOMORROW'S MENU

Breakfast

Sliced Pineapple
Ham and Eggs, Country Style
Toast Jam
Milk Coffee

Luncheon

Cornish Pasties
Raw Carrot Salad
Swiss Roll, Custard Sauce
Milk Tea

Dinner

Sago Soup
Ripe Olives
Roast Tame Duck, Apple Sauce
Asparagus Chateau Potatoes
Tomato Salad
Strawberry Flan
Milk Coffee

CORNISH PASTIES

Chop half a pound of tender beef in small pieces and mix with two peeled and chopped potatoes, one peeled and finely chopped onion and a seasoning of salt and pepper. Roll short pie pastry one on a flounced board one-quarter inch in thickness and cut in rounds with a large biscuit cutter; place a tablespoonful of the meat mixture in the center of the pastry rounds, wet the edges, fold over and press together; place on a buttered baking sheet and bake in a hot oven forty minutes. Serve hot with brown gravy.

CARROT SALAD

Mix in a bowl rubbed with a crushed clove of garlic, two cupfuls of grated raw carrot, one cupful of chopped white celery, half a cupful of chopped seeded olives and half a cupful of French dressing. Serve on beds of shredded lettuce.

SWISS ROLL

Beat six tablespoonfuls of sugar to a cream and beat into it six tablespoonfuls butter; beat until light and creamy; beat in three eggs, one at a time, and beat one minute after the addition of each egg. Sift three-quarters of a cupful of sifted flour with a few grains of salt and beat into the mixture with one teaspoonful of grated lemon rind. Line a shallow baking pan with buttered paper, spread the mixture over half an inch thick and bake in a quick oven fifteen minutes. Turn out on a clean, dry cloth, sprinkle with granulated sugar, fill with soft jam, roll up carefully and let stand with the folded edge down for one hour. Cut in slices and pour over an orange-flavored custard sauce.

SAGO SOUP

Bring six cupfuls of clear consommé to a boil and stir in while boiling a cupful of quick-cooking sago and cook thirty minutes. Beat the yolks of two eggs with three-quarters of a cupful of milk, add half a cupful of the hot soup, mix well and stir into the soup, add a seasoning of salt, pepper and a grate of nutmeg. Reheat, but do not boil, and serve.

CHATEAU POTATOES

Cut four cupfuls of potatoes in small balls with a potato scoop cutter, wash them well, drain, place in a saucepan, cover with cold water, bring to a boil, add a teaspoonful of salt and simmer for six minutes; drain well, heat two tablespoonfuls of butter in a frying pan, add one tablespoonful of olive oil and when hot add the potatoes, taking care to have the potatoes cover the bottom of the pan in one layer; shake the pan over the fire until the potatoes are a light amber, place the pan in a hot oven and cook until a golden brown; drain off the fat and serve covered with Maitre d' Hotel butter.

[All rights to reproduce reserved by A. L. Wyman]

The Fireplace in Summer

The porch fireplace will be attractive in the summer months with the aid of a trellis of wood made to fit in front of the grate. A flower box on either side of the grate holding a growing creeper trained over the trellis to hide the grate makes the fireplace surprisingly pretty and homey.

BABY SMOTHERED BY PILLOW IN HIS CRIB

Hugh Holley, baby son of Mr. and Mrs. Richard Holley of 101 South Seaside avenue, San Pedro, was found strangled in his crib yesterday morning by his mother. The infant's head had become wedged during the night between the pillow and a corner of his bed, strangling him. Mrs. Holley is in a serious condition as a result of the tragedy.

There are many hotels whose rates are higher, but few whose service is finer or whose accommodations are better.

The Clift
GEARY AT TAYLOR
SAN FRANCISCO

"Where's that Castolay Soap?"

The purest and mildest soap for the baby's tender skin, having all the good qualities of old, genuine Castile and advantages that Castile at its best never had. Lathers freely, rinses quickly.

20c. a cake; 3 cakes for 50c. Made by The Andrew Jergens Co., the world's largest exclusive toilet soap makers.

You need WHOLE WHEAT TO KEEP STRONG—*the child needs it to GROW*

—Thus writes an eminent authority on food.

And whole wheat comes to you in its most digestible form in SHREDDED WHEAT Biscuits.

With SHREDDED WHEAT and milk, or cream, you get every element needed to nourish your body—to build strong muscle and bone—and you get these elements in their right proportions. SHREDDED WHEAT is a *balanced* food. It is available everywhere and costs so little. Eat it every day and keep fit.

Write today for recipe book, "50 Ways of Serving SHREDDED WHEAT."

PACIFIC COAST SHREDDED WHEAT CO.
Oakland, Calif.

Shredded Wheat — A full meal in two biscuits

There are many hotels whose rates are higher, but few whose service is finer or whose accommodations are better.

The Clift
GEARY AT TAYLOR
SAN FRANCISCO

FINAL

Closing of Short Lines
CANTILEVER
SHOES

AT RIDICULOUS PRICES

250 Pairs at $5.00 per Pair
200 Pairs at $7.85 per Pair

All Sizes in the Lot
But Not in Each Style

Even if you do not need them at this time it will pay you to embrace this LAST OPPORTUNITY. All short lines must go before we move to our new store at 728 S. Hill St., on May 1st.

SALE AT
FIFTH FLOOR
New Pantages Bldg. NOW

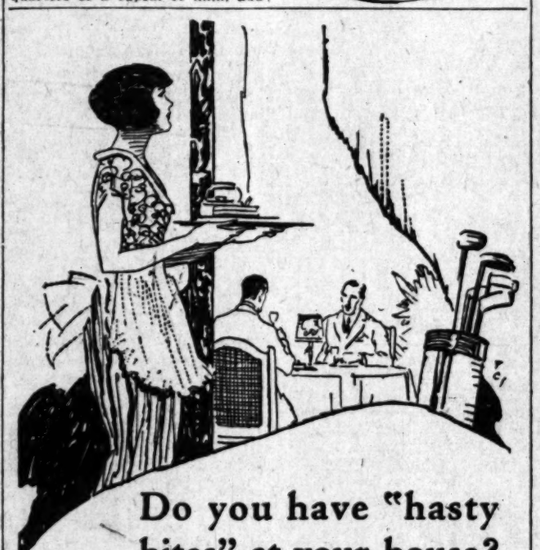

Do you have "hasty bites" at your house?

WHEN you need something for a "hurry-up" lunch think of Tillamook cheese with its famous flavor.

Put a generous slice between buttered bread or use one of the recipes from the "made in a jiffy" section of our little recipe booklet.

When you use Tillamook you don't skimp in food values. There are five quarts of rich, full-cream milk in every pound. Tillamook is high in tissue-building proteins (25%), butter fat (33%) and the important Vitamin B. Nutritious!

To be sure you may know you're getting Tillamook flavor we put the Tillamook name on every slice and handy-size loaf. Make this mark on the rind your cheese-buying guide. And write us today for our splendid little recipe booklet. It's FREE.

TILLAMOOK COUNTY CREAMERY ASSOCIATION
TILLAMOOK, OREGON

Twenty-four cheese kitchens owned and operated co-operatively by the dairymen of Tillamook County

TILLAMOOK CHEESE

By the slice or handy size loaf.

The Sealy

TUFTLESS MATTRESS

Unequaled Comfort! Unequaled Length of Service!

"Your body deserves a Sealy"

The "Sealy" Mattress for name of Sealy dealers.

Fine fabric rugs look their prettiest on these NEW pattern floors

HOMEFURNISHING stores are now exhibiting the NEW colorful floors of Armstrong's Linoleum. You should see these designs that decorators have planned—rich designs that architects have seized upon to create more beautiful interiors.

There are neat inset tiles, marble tiles, Handcraft tiles, close figures, Jaspés—colors and patterns to match your hangings and to show your furniture and fabric rugs at their very best.

These new floors are easy to have. They are quickly cemented in place by experts over a layer of builders' deadening felt. From a worn, shabby, bothersome, splintery wood floor to a smooth, bulgeless, unbroken surface of Armstrong's Linoleum is only a single day. Waxed and polished occasionally, such a floor is a source of beauty for a lifetime. Easy to clean? Instead of heavy scrubbing on weary knees, substitute a few light strokes of your dry mop!

Ask to see the patterns that are

New for bedrooms and living-rooms

This richly quiet, two-toned pattern is called Jaspé. You can have it in green, blue, brown, or gray. The heavier pieces of dining-room and living-room furniture look so well on its softly rippling surface. For the pretty bedroom there are a host of colorful arabesques, medallions, and close-figured patterns in genuine inlaids, or in the even more moderate-priced printed linoleum.

New for entrance halls and sun porches

Prim black and cream tiles, colored tiles in richly marbled combinations all inset by hand—what entrance hall or sun porch could fail to be inviting with one of these new floors? Handcraft tiles of green, gray, blue, and red; Dutch tiles (an idea borrowed from the ruddy kitchens of spick-and-span Holland); and granites of blue, green, and cork-tan. Be certain you see them all.

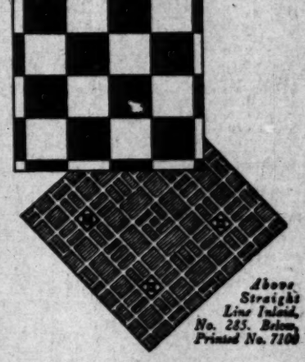

Above Straight Line Inlaid, No. 285. Below, Printed No. 7100

Beautiful linoleum rugs for those who rent—Ideal for summer use

In genuine inlaids or sturdy, long-wearing printed linoleum, the new patterns of Armstrong's Linoleum Rugs await your inspection. Fresh beauty of design, cheerful patterns. These rugs are really built for all-year-round wear; but many women plan to use them particularly in the summer months while their fine wool rugs are stored away. These Armstrong's Linoleum Rugs lie flat. There's practically no wear-out to them.

Send for this booklet

How to choose linoleum for your home is explained in our FREE booklet, "New Floors for Old." Contains color-plates of the new patterns and hints on redecorating.

Look for the CIRCLE A trademark on the burlap back

ARMSTRONG CORK COMPANY, *Makers of Cork Products since 1860*
Linoleum Division, LANCASTER, PENNSYLVANIA
San Francisco Office—525 Rialto Building

Armstrong's Linoleum
for Every Floor in the House

CLIMAX NEARS IN SEMIFINALS

Six Groups of Orators to Talk on Constitution

Winners Will Participate in "Times" Contest

Civic Organizations Offering Prizes to Victors

SEMIFINALS CALENDAR

National Oratorical Contest semifinals will take place at 7:30 tomorrow evening, as follows:

Group A, Chaffey Union High, Ontario.

Group B, High School at Bakersfield.

Group C, Glendale Union High School.

Group D, High School of South Pasadena.

Group E, Bovard Hall, U.S.C., Los Angeles.

Group F, Belmont High School, Los Angeles.

No admission fee.

[Full page of Pictures on Page 10, Part II.]

After months of preparation and hundreds of elimination tests the National Oratorical Contest on the Constitution will draw one step nearer its climax this evening when thirty-two young orators, representing the best forensic talent among 20,000 pupils in the 140 high schools from Fresno to San Diego, will clash at the semifinals.

The orators, divided into six groups, each group to meet at the contest center of its section, will battle for the honor of a place in The Times grand finals to be conducted in Los Angeles on the 24th inst. There will be six winners, one for each group, at tonight's meets. These six will be the contestants at The Times grand finals, where the winner of first place will receive a prize of $1000 and will get a chance to take part in the national grand finals in Washington, May 8.

NAMES OF ORATORS

The names of the orators who will take part in tonight's group meets, the schools they represent and the place of each meeting are as follows:

The orators of Group A, meeting at Chaffey Union High School, Ontario, are: Arthur Ribbell, representing San Diego High School; Merle Mann, Brawley High School; Virgil Pinkley, San Bernardino High School; George F. Mott, Jr., Riverside High School; Clayton E. Murdock, Escondido High School.

The orators of Group B, meeting at Bakersfield High School, are: Harry Smith, representing Bakersfield High School; Leonard Kirkpatrick, Taft High School; Bertram Edises, Fresno High School; Emma Culp, Visalia High School.

The orators of Group C, meeting at Glendale Union High School, are: Morris Panarsky, representing San Pedro High School; Frank Colston, Moorpark High School; Gregson Bautzer, Long Beach High School; Elsie Forsythe, Glendale High School; Melvin Clark, Venice High School; Tom Jones, Gardena High School.

The orators of Group D, meeting at South Pasadena High School, are: Dudley Kebow, representing South Pasadena High School; Leland Brooks, Santa Maria High School; Howard Bull, Covina High School; Ronald Anderson, Pomona High School; Virginia Cook, Excelsior High School, Norwalk.

The orators of Group E, meeting at Bovard Hall, University of Southern California, are: Herbert Wenig, representing Hollywood High School; Roy Candee, Polytechnic High School; Karl Kreder, Manual Arts High School; Frank Phillips, Jefferson High School; Charles S. Crail, Jr., Los Angeles High School; Mary Louise Wages, Franklin High School; Bernard Harrison, Lincoln High School.

The orators of Group F, meeting at Belmont High School, Los Angeles, are: Donald Newcomer, representing Burbank High School; Herman Kretzer, Roosevelt High School; Eugene S. McElmeel, Loyola College; Howard Kennedy, Owens Valley High School, Bishop; Arthur L. Redden, Belmont High School.

MUSIC TO BE FEATURED

Elaborate preparations have been made to conduct each meet in a fitting manner. In addition to the addresses of the young orators, there will be attractive musical features. At Bovard Hall music will be furnished by the Girls' Glee Club of the University of Southern California and the Manual Arts High School Band. At Belmont High School, the High School Orchestra will play and the Glendale program includes several selections by the High School Band and the Boys' Glee Club Quartet. At South Pasadena a high school chorus will sing and there will be a harp solo by one of the students.

The chairmen who will preside at the different meets are as follows: At Ontario, Merton E. Hill, principal of Chaffey Union High School; at Glendale, Albert D. Pearce, president of the Board of Trustees of the Glendale Union High School; at Belmont, Mark Keppel, Superintendent of Schools of Los Angeles county; at Bovard Hall, Mrs. Susan M. Dorsey, superintendent of Los Angeles schools.

All the auditoriums have been handsomely decorated with the national colors, and in some places persons interested in the contest have furnished floral decorations from their private gardens. Large delegations from each of the participating schools will be present to root for their champions, space having been reserved for these groups in a conspicuous place, roped off and indicated by placards in the manner employed at political conventions.

CLUB PRIZES

The only prizes to be awarded at the group meets are the silver cups presented by civic and municipal service organizations. At Bakersfield this trophy is furnished by the Exchange Club, at Ontario by the Lions' Club, at South Pasadena by the Kiwanis Club, at Glendale by the Glendale Chamber of Commerce, at Bovard Hall by the Los Angeles Chamber of Commerce and at Belmont by the Los Angeles Rotary Club. These trophies will be presented by the heads of these various organizations after the winners are announced, the cup in each case to go to the school represented by the victor.

A flood of reservations for seats has been received by Contest Director Blanks during the last ten days, and the indications are that the aggregate audience that will hear the young silvertongues express themselves on the Constitution at the six meets will run between 10,000 and 12,000. The meeting at each place opens at 7:30 p.m. and there is no admission fee, a cordial invitation being extended to the general public to attend.

Where to Dine

A constantly growing number of people are following the suggestions printed each Tuesday and Friday on The Times travel, hotel and resort page.

ARMY-NAVY CLUB DRIVE ANNOUNCED

Manager Miller Tells of Plans for Membership Campaign and Expansion

The launching of an intensive campaign for membership in the recently reorganized Army and Navy Club of Los Angeles was announced yesterday by C. E. Miller, the manager of the organization. The campaign will be conducted from the Biltmore, where the club has taken up its quarters after moving from the Bank of Italy Building, following the reorganization and the election of a new set of officers.

The plans for expansion will be carried out on a sliding scale basis, Mr. Miller said. "When the first 500, constituting the charter membership, have been secured, the temporary quarters at the Biltmore will be enlarged to make provision for reading and smoking rooms and other facilities," he explained. "When we have gained 1000 members negotiations will be opened with a group of financiers for the erection of a permanent club home, which will probably involve an investment in excess of $1,000,000."

The board of governors as at present constituted is composed of Col. Perry Widener, bank president, and also president of the Association of the Army of the United States, the largest army organization in the country; Col. John Quinn, former national head of the American Legion; Col. Walter P. Story, Gen. T. C. Lyster, H. B. Henshey, judge-advocate in the Army during the war, H. S. Howland, Congressman Walter Lineberger and G. B. Stephens.

ACTOR SPAGNOLIA IS EXONERATED, FREED

Genaro Spagnolia, Italian film actor, yesterday was released from the City Jail where he had been held on a complaint charging that he attempted to assault Miss Lorraine Decker and periled the lives of tenants of a rooming-house by turning on the gas. His release was ordered by Detective Lieutenant Hickey after Miss Decker had denied that Spagnolia attempted to harm her. Spagnolia was arrested on complaint of Duncan MacCullom, who lived at the rooming-house at 1139 Laguna avenue, where the actor and Miss Decker resided. Detective Hickey said he found no evidence to back up assertions by MacCullom.

DRIVER EXONERATED IN TRAFFIC FATALITY

By a "Times" Staff Correspondent

SANTA MONICA, April 16.—A verdict of unavoidable accident was given today by a Coroner's jury which investigated the death of Robert Gillies, 42 years of age, of 3023 Wilshire Boulvard, this city. The inquest was at the Mendenhall morgue, and was conducted by Deputy Coroner McDonald. Gillies died Sunday at Santa Monica Hospital. He was injured March 25 last, at One Hundred and Twenty-fifth street and Santa Monica Boulevard, Sawtelle, by a car driven by Julius Raphael of Los Angeles.

MOTHER IS REPORTED FINED IN LABOR CASE

The conviction of Mrs. J. F. Kennedy of Los Angeles on a charge of permitting Hazel Kennedy, her 8-year-old daughter, to appear in a San Diego vaudeville house without a license was secured by State Department of Labor agents in that city Wednesday, the department here was advised yesterday. A warrant for Mrs. Kennedy's arrest was issued in San Diego Police Court some time ago, the officials say, but because the young actress was taken on a nation-wide tour it was not until Tuesday that her arrest was effected here, when Mrs. Kennedy voluntarily offered to go to San Diego and plead guilty. The mother was fined $50, according to the department advice. She was also sentenced to thirty days in jail, but this was suspended on the condition that the child will not appear hereafter without a license.

MARSHALS GO NORTH WITH NINE PRISONERS

United States Marshal A. C. Sittel and Deputy Marshal Eddie Rice left last night for McNeil's Island, near Tacoma, and Seattle and Spokane (Wash.) with nine prisoners, five of whom were Chinese, convicted of violating the Harrison Narcotic Act. The Chinese are subject to deportation. The other four prisoners are James Dwight Stevens, a sailor, charged with violating the Mann White Slave Act, and Josie Lane, accused Harrison Act violator, both destined for trial in Seattle; Harvey Wilson, held under the Mann Act, to be tried in Spokane, and Jessie Rust, witness.

BOY STRUCK BY AUTO

Ralph Borger, 13 years of age, was struck and seriously hurt yesterday at Belvedere by an automobile driven by Mrs. Stein of Belvedere. He was taken to Santa Fe Hospital. Deputy Sheriff Sweesy was assigned to investigate.

BLEDSOE CITES CRYER FAILURES

Jurist Says Mayor's Sins of Omission Are Issue

Former Judge is Speaker at Franklin School

Briegleb Writes Reasons for Backing Candidate

Declaring that Mayor Cryer's four years in the Mayor's office has been a record of "executive and administrative ineptitude," former Judge Bledsoe spoke last night at a mass meeting held at Franklin High School. The candidate said:

"My criticism of Mayor Cryer is because of his executive and administrative ineptitude. He displays a lack either of disposition or ability, perhaps both, to make himself the intelligent and effective champion of the city's rights that we have a right to expect of one occupying the Mayor's chair. His record is not to be weighed in the light of things done. Sins of omission may be just as productive of disaster as sins of commission. It is the sins of omission that I am particularly concerned with in this present campaign. It is what he has failed to do when called upon to act and to protect Los Angeles that has given urge and cause for this present campaign. The issue in the campaign is not what Congress may do in the Imperial Valley, but what Cryer has not done in the city of Los Angeles. Upon that issue my candidacy is based.

PRAISE WHEN DUE

"When the present Mayor has done something worth while and justifying an expression of confidence and appreciation from those who have in the past supported him, I have not hesitated to give expression of my appreciation.

"It was ever given with emphasis as it was given with sincerity. But because one has been faithful in a few things is no reason why he should be awarded praise for all things. And as to outstanding things, things of moment, things calculated to affect vitally our city's future and growth, it is my deliberate judgment that praise should be denied.

"As my friend, William H. Anderson, in his letters to the lawyers of our city, so aptly phrased it: 'I have reluctantly become convinced that he did not only not possess any (of the requisite) qualifications other than good intentions and personal integrity, but that he possessed no initiative, no ability to make up his own mind on any subject before him and was evidently dependent upon those surrounding and influencing him for any determination as to how, when, and why he should act upon the sundry important matters involved in the administration of his official duties; or in other words, that he was not the Mayor of Los Angeles.'

"Having myself reluctantly come to this conclusion I am opposed to his continuance in the enjoyment of the title of the office for another four years."

BRIEGLEB DELIGHTED

Following up his enthusiastic verbal indorsement of the mayoralty candidacy of Judge Benjamin F. Bledsoe with a letter to the Bledsoe-for-Mayor committee, Rev. Gustav A. Briegleb, pastor of the Westlake Presbyterian Church, gives his reasons for supporting the former Federal jurist as follows:

"It has been my intention for some weeks past to address a communication to you expressive of my delight in noting that Judge Benjamin F. Bledsoe announced his candidacy for Mayor of Los Angeles.

"Having known Judge Bledsoe for a number of years, it is with great joy that we hail his entrance into this campaign. As to his integrity of character no man can have any doubt. His stand upon great moral issues has always been beyond question.

VIGILANCE NEEDED

"The effort to elect him will require great vigilance and endless perseverance, for no man with his ear to the ground can mistake the ominous sounds which come from the camp of the forces of unrighteousness, who would make of our splendid city a place of lawlessness and vice."

Continuation of the regular Friday afternoon meetings of the women supporters of Judge Bledsoe at main headquarters, 425 South Spring street, will today be signalled by an especially attractive program of music and speeches. Paul LaBoniff, tenor, has volunteered to give a group of songs. Esther Ray Dawn, one of the whistlers of the Southland, whose popularity is standard, will also be on the program. Miss Esther McKenzie will be the accompanist. Several good speakers, together with the usual informal discussion at the close of the speaking schedule, will constitute the remainder of the program.

ANGELENOS INVITED TO BEACH EXPOSITION

An invitation to city officials, members of the Chamber of Commerce and the Los Angeles public to attend the fifth annual harbor industrial exposition of Southern California, in Long Beach, the 22nd to 29th inst., was extended by the Long Beach Chamber of Commerce at the meeting yesterday of the board of directors of the Los Angeles chamber. The invitation, in the form of a parchment scroll bearing the seal of the Long Beach Chamber of Commerce, was signed by Ray R. Clark, Mayor of Long Beach; H. F. Burmester and J. David Larson, respectively, president and executive secretary of the Long Beach chamber, and by Paul C. Graham, chairman of the exposition committee.

MOTORSHIP STALLED; TUG GOES TO HER AID

The Wilmington Transportation tug Jimmie K. left Los Angeles Harbor yesterday to take in tow the motorship Katherine R., operated by the Inter-American Navigation Company, which ran out of fuel about 800 miles south of Los Angeles Harbor. The vessel was en route from Salina Cruz, Me., to the harbor here with a cargo of tomatoes. The cargo, it is believed, will prove a total loss because of the delay. The motorship is awaiting the tug at Cape San Lucas, where she sought shelter after her fuel gave out.

SHIPPING and Los Angeles Harbor NEWS

THOUSAND DUE AT PORT TODAY

Seven Liners Scheduled to Dock With Passengers

Returning Hawaii Tourists Included in Number

Four Yachts Expected to Go on Southern Cruises

Heading the list of seven liners bringing 1000 passengers to Los Angeles Harbor today, the liner City of Los Angeles will dock at 9 o'clock this morning, carrying 320 passengers, mail and 3600 tons of canned and fresh pineapples, molasses and other Hawaiian Island products. Aboard also are a dozen automobiles which tourists took with them on their excursions over the islands.

That the island cruises are attracting many pleasure seekers through Los Angeles from outside cities is indicated by a report from the Los Angeles Steamship Company that half its passenger traffic originates outside Southern California.

The Pacific Steamship Company's greyhound H. F. Alexander also will arrive this morning on her second trip of the season, bringing 250 tourists from Seattle and San Francisco. Other passenger carriers during the day will be the Admiral Fiske from San Francisco, Yale from San Diego, Newport from San Francisco, East Asiatic motorship Siam from Gothenburg, Sweden, and the Lochgoil from Europe.

The Manchuria of the Panama-Pacific Line will bring several hundred more passengers from the Atlantic Coast tomorrow, and the President Hayes will arrive from New York Monday on her fifth trip around the world for the Dollar Line. She will be in command of Capt. F. E. Anderson, former commander of the Diana Dollar.

PLEASURE CRAFT TO TAKE WEEK-END TRIP

Four yachts are expected to get under way for a cruise of several weeks down the Mexican west coast during the week-end, where game fishing is reported excellent, tuna and swordfish running in great numbers near the southern end of the peninsula. They include Don Lee's Invader, Hal Roach's Gypsy, Harry Malien's Harry, Jr., and the Pasado Manana.

The Black Swan, with her owners, Mr. and Mrs. F. C. Hubie, and guests aboard, is expected back Monday from an extended cruise south. She set out for Jamaica, but is understood to have been diverted to the Revillagigedos Islands, the little known group several hundred miles off the Mexican west coast, where a party of American and Mexican scientists are proceeding from San Francisco to study the flora and fauna.

The steamer M. J. Scanlon, largest coastwise lumber schooner recently bought on the east coast for the Hammond Lumber Company, and brought here under charter to John Chapman, sails northward today to go under charter to the General Steamship Corporation to carry Puget Sound lumber to the Atlantic Coast. On her return she is expected to be put in the coastwise lumber run by the Hammond company.

The new Matson Company tug Maui, ninety-one tons net, recently bought from the Shipping Board on the east coast, is expected here shortly, en route to the Hawaiian Islands to tow pineapple barges between the Hawaiian Islands. She will call here for bunkers, and may change her crew here. The Maui formerly was known as the Mosel-tauka.

The Annette Rolph, which has been running between here and the Northwest under lumber charter, will make her first trip here today from the north under her owners, thus inaugurating James Rolph, Jr.'s, new coastwise freight service between Portland, San Francisco and here. Three other vessels, the Georgina Rolph, Viking and the James Rolph II, will follow on the run, giving a five-day service in and out of here.

The new passenger steamer Princess Marguerite, of 2719 tons net, recently completed on the Clyde for the Canadian Pacific Steamship Company, and flying the British flag, is due here Sunday, en route to her owners at Vancouver. She will be placed on a run on the Puget Sound with her sister ship the Princess Kathleen, a recent caller here, and one of the most elaborate small passenger carriers ever visiting here.

The freighter Dorothy Luckenbach, Capt. Arthur H. Sears, arrived here yesterday, fifteen days and eight hours from the New York bar, and with a total steaming time, not counting the delay at the Panama Canal, of fourteen days and eleven hours. It is within five hours of her own record, established more than a year ago. She has 3000 tons for here. The Lewis Luckenbach, Capt. E. H. Read, is due Sunday morning from the Puget Sound, en route to Philadelphia with more than 8,000,000 board feet of lumber, consigned to the new subway at the Quaker City. Her former world's record lumber cargo was 7,500,000 feet.

SHIPPING

PORT INDEX

OUTER HARBOR DISTRICT

Berth Nos.
10—General Petroleum Corporation.
36-55—Outer Harbor Dock and Wharf Company.
57—A. L. Kreider.
58—Municipal High Density Cotton Compress.
59—Mexican States Line.
60—McCormick & McPherson.
70-71—Pan-American Petroleum Company.
74-76—E. K. Wood Lumber Company.

SAN PEDRO DISTRICT

73—Southern Pacific slip.
81-82—Southern Pacific wharf, south of Fifth St.
86-87—Southern Pacific wharf, north of Fifth St. wharf.
88—First-street wharf.
90—Swayne & Hoyt, Inc.
94—Marine Engine Works.
95-96—Kerckhoff-Cuzner Mill & Lumber Co.
97-101—Standard Oil Company.

WEST BASIN DISTRICT

108-109—Los Angeles Shipbuilding & Dry Dock Co.
118-120—Associated Oil Company.
121-123—San Pedro Lumber Company.

WILMINGTON DISTRICT

150-151—Union Oil Company.
152-154—Pacific Steamship Co., Admiral Line. Panama-Pacific Line.
155-157—Los Angeles Steamship Company.
158—Williams Line.
159-160—Struthers & Barry, Inc.
165—Julian Petroleum Corporation.
167-168—Shell Company.
173—Petroleum-Midway Company.
175-176—American-Hawaiian Steamship Company.
177-178—McCormick Steamship Company.
181—Municipal Oil Loading Wharf.
184-185—Catalina Terminal.
187—C. J. Lehman, Vegetable Oil Co.
188—Pacific Mail Steamship Company.
189-191—Norton, Lilly & Co.
194—Municipal Stockyard.
195-197—Charles R. McCormick Lumber Company.
198-199—L. W. Blinn Lumber Company.
200B-200H—Consolidated Lumber Company.

TERMINAL ISLAND DISTRICT

214-217—Petroleum Export Corporation.
222-225—Hammond Lumber Company.
230A—Dollar Line.
230E—General Steamship Corporation.
232-233—Crescent Wharf and Warehouse Company.
232B—Luckenbach Steamship Co. (westbound.)
232DE—Luckenbach Steamship Co. (eastbound.)
240XYZ—Bethlehem Shipbuilding Corporation.

CARGO ARRIVALS AT THIS PORT

THURSDAY, APRIL 16

Steamer JACOB LUCKENBACH, Capt. Green, from Puget Sound, 2:35 a.m. To load general cargo for Luckenbach Steamship Company.

*Steamer ADMIRAL FISKE, Capt. Sohst, from Portland, 4:35 a.m. Passengers and general cargo for Pacific Steamship Company.

Steamer EVERETT, Capt. Lass, from Tacoma, 5 a.m. Lumber for W. R. Chamberlin Company.

British tanker MINA BREA, Capt. Brown, from Ioco, 5:25 a.m. In ballast to load oil for Imperial Oil Company. Standard Oil Company, local agents.

Steamer CRICKET, Capt. Wehman, from San Diego, 5:45 a.m. Partial lumber cargo for Cricket Steamship Company.

Steamer WEST NILUS, Capt. Sullivan, from Vancouver, 6:30 a.m. To load general cargo and case oil for Pacific-Australian Line. Swayne & Holt, local agents.

Steamer ORLEANS, Capt. Dunnett, from Baltimore, 6:50 a.m. General cargo on account of Williams Line.

Steamer PRENTISS, Capt. Baach, from Albion, 8:25 a.m. Lumber for A. F. Mahoney Lumber Company.

*Steamer YALE, Capt. Self, from San Francisco, 9:45 a.m. Passengers and general cargo for Los Angeles Steamship Company.

*Steamer HARVARD, Capt. Dalgren, from San Diego. Passengers and freight for Los Angeles Steamship Company.

*Steamer RUTH ALEXANDER, Capt. Cousins, from Seattle. Passengers and freight for Pacific Steamship Company.

*Steamer CATALINA, Capt. Morris, from Catalina Island, 5:15 p.m. Passengers and general cargo for Wilmington Transportation Company.

UNITED STATES VESSELS AT LOS ANGELES HARBOR

U.S.S. S.C.-308.
U.S.S. MOTOR TUG 29.
U.S.S. OIL BARGE 23.
U.S.S. OIL BARGE 24.
U.S.S. WATER BARGE 30.

Tank steamer W. S. MILLER, Capt. Johnson, from Richmond, 8:25 p.m. In ballast to load oil for Standard Oil Company of California.

Steamer POINT JUDITH, Capt. Hansen, from Houston, Tex., 8:30 p.m. General cargo for Pacific, Caribbean and Gulf Line. Swayne & Hoyt, Inc., local agents.

DUE TO ARRIVE

9 P.M. TO MIDNIGHT

Japanese steamer MONTREAL MARU, Capt. Karaki, from United Kingdom, en route to Orient for "K" Line. Balfour, Guthrie & Co., agents. Calling for bunkers.

*Steamer CORINTO, Capt. Oaks, from San Francisco. Passengers and general cargo for Pacific Mail Steamship Company.

Tank steamer LOS ANGELES, Capt. Carlson, from Martinez. In ballast to load oil for Union Oil Company.

Tank steamer R. J. HANNA, Capt. Hansen, from New York. In ballast to load oil for Standard Oil Company of California. Goes to dry dock.

DEPARTURES

THURSDAY, APRIL 16

U. S. Army transport CHATEAU THIERRY, Capt. Hitchcock, for New York, via San Diego, 12:30 a.m.

Steamer DAISY GADSBY, Capt. Schultz, for Gray's Harbor, 6:15 a.m. In ballast to load lumber for S. R. Freeman Lumber Company.

*Steamer CATALINA, Capt. Morris, for Catalina Island, 10:30 a.m. Passengers, mail and general cargo for Wilmington Transportation Company.

Tanker EMIDIO, Capt. Hoppner, for Portland. Oil cargo for General Petroleum Company.

Tanker FRANK H. BUCK, Capt. Haskins, for Avon. Oil cargo for Associated Oil Company.

*Steamer YALE, Capt. Self, for San Diego. Passengers and freight for Los Angeles Steamship Company.

Steamer ANNE HANIFY, Capt. Zoddart, for Gray's Harbor. In ballast to load lumber for J. R. Hanify, Inc.

*Steamer HARVARD, Capt. Poulsen, for San Francisco. Passengers and freight for Los Angeles Steamship Company.

Tank steamer LA PLACENTIA, Capt. Woldsum, for Martinez, 5:10 p.m. Oil cargo for Union Oil Company.

Motorship LASSEN, Capt. Tho, for Gray's Harbor, via Redondo, 5:40 p.m. Partial lumber cargo for E. K. Wood Lumber Company.

Tank steamer BOHEMIAN CLUB, Capt. Jorgenson, for Philadelphia, 6:15 p.m. Oil cargo for Atlantic Refining Company.

Steamer JACOB LUCKENBACH, Capt. Green, from Mobile, 6:40 p.m. General cargo for Luckenbach Line.

German steamer HESSEN, Capt. Meisner, for San Francisco, 7:40 p.m. General cargo for Hamburg-American Line.

Nic. motorship KOSMOS I, Capt. Hessoldt, for Salina Cruz, 9:35 p.m. In ballast to load banana cargo for W. P. Angione Fruit and Steamship Company.

DUE TO DEPART

9 P.M. TO MIDNIGHT

Tank steamer ARIO, Capt. Black, for New York. Oil cargo for Standard Transportation Company.

Steamer DOROTHY WINTERMOTE, Capt. Larson, for Tacoma. In ballast to load lumber for Paramino Lumber Company.

Steamer HORACE X. BAXTER, Capt. Johansen, for Puget Sound. In ballast to load lumber for J. H. Baxter Company.

Steamer SAMOA, Capt. Wormsley, for Eureka. In ballast to load lumber for Hammond Lumber Company.

Steamer EVERETT, Capt. Lass, for San Diego. Partial lumber cargo for McCormick Lumber Company.

CARGO VESSELS DUE TO ARRIVE

FRIDAY, APRIL 17

Steamer YALE, Capt. Self, from San Diego. Passengers and freight for Los Angeles Steamship Company.

Steamer H. F. ALEXANDER, Capt Zeh, from Seattle. Passengers and freight for Pacific Steamship Company.

Danish motorship SIAM, Capt. Srarrer, from Gothenburg. Passengers and freight for East Asiatic Company. Balfour, Guthrie & Co., local agents.

Steamer ADMIRAL FISKE, Capt. Sohst, from San Diego. Passengers and freight for Pacific Steamship Company.

Steamer ROSE CITY, Capt Macgann, from Portland. Passengers and freight for McCormick Steamship Company.

Steamer CITY OF LOS ANGELES, Capt. Hamma, from Honolulu. Passengers, mail and freight for Los Angeles Steamship Company.

Steamer CATALINA, Capt. Morris, from Avalon. Passengers, mail and freight for Wilmington Transportation Company.

Steamer NEWPORT, Capt. Lester, from San Francisco and Santa Barbara. Passengers and freight for Los Angeles Dispatch Line.

British motorship LOCHGOIL, Capt. Macey, from San Francisco. To load passengers and freight for Royal Mail Steam Packet Line. C. J. Lehman, local agent.

Steamer WILLIAM A. McKENNEY, Capt. McKonn, from Baltimore. General cargo for Munson-McCormick Line. McCormick Steamship Company, local agents.

Steamer ANNETTE ROLPH, Capt. Meesman, from Portland and San Francisco. General cargo for Rolph Steamship Line. James Rolph & Co., local agents.

Steamer SANTA ROSA, Capt. Anderson, from Baltimore. General cargo for Pacific Mail Steamship Company.

Steamer DOROTHY LUCKENBACH, Capt. Sears, from Boston. General cargo for Luckenbach Steamship Company.

Motorship MISSOURIAN, Capt. Hersey, from Philadelphia. General cargo for American-Hawaiian Steamship Company.

Steamer PANAMAN, Capt. Johnson, from San Francisco. To load general cargo for American-Hawaiian Steamship Company.

Tanker LEBEC, Capt. Gilbert, from Portland. To load oil for General Petroleum Corporation.

Tanker SHREVEPORT, Capt. McCarthy, from Boston. In ballast to load oil for City Service Refining Company.

Tanker H. C. FOLGER, Capt. Olson, from Philadelphia. In ballast to load oil for Atlantic Refining Company.

Steamer STANWOOD, Capt. Swenson, from Barnet, B. C. Lumber for W. R. Chamberlin Company.

Steamer IDAHO, Capt. Hubbenette, from Gray's Harbor. Lumber for Wilson Brothers & Co.

Steamer COOS BAY, Capt. Olson, from Coos Bay. Lumber for Coos Bay Lumber Company.

British steamer PRINCESS MARGUERITE, Capt. McMurray, from Glasgow, en route to Vancouver for Canadian-Pacific Steamship Company. Calling for bunkers.

CARGO VESSELS DUE TO DEPART

FRIDAY, APRIL 17

Steamer NEWPORT, Capt. Lester, for San Francisco. Passengers and freight for Los Angeles Dispatch Line.

Steamer YALE, Capt. Self, for San Francisco. Passengers and freight for Los Angeles Steamship Company.

Steamer CATALINA, Capt. Morris, for Avalon. Passengers, mail and freight for Wilmington Transportation Company.

Steamer RUTH ALEXANDER, Capt. Cousins, for San Diego. Passengers and freight for Pacific Steamship Company.

Steamer H. F. ALEXANDER, Capt. Zeh, for Seattle. Passengers and general cargo for Pacific Steamship Company.

British motorship LOCHGOIL, Capt. Macey, for London and Antwerp. Passengers and freight for Royal Mail Steam Packet Line.

Steamer WEST NILUS, Capt. Sullivan, for Australia. Freight for the Pacific-Australia Line.

Steamer CRICKET, Capt. Wehman, for Gray's Harbor. To load lumber for Cricket Steamship Company.

Steamer ERNEST H. MEYER, Capt. Bro, for Portland. To load lumber for Wiggins Meyer Steamship Company.

Steamer WHITNEY OLSEN, Capt. Spar, for Bellingham. To load lumber for Olson Line.

Steamer HALCO, Capt. Nelson, for Eureka. In ballast to load lumber for Hammond Lumber Company.

Steamer M. J. SCANLON, Capt. Watts, for San Francisco. General cargo for General Steamship Agencies.

Motorship SIERRA, Capt. Carlson, for Puget Sound. In ballast to load lumber for S. S. Freeman Lumber Company.

PASSENGER SCHEDULE

ARRIVING

April 17—Yale, San Diego, 2 p.m.
April 17—H. F. Alexander, Seattle, 10 a.m.
April 17—Siam, Gothenburg, 6 a.m.
April 17—Admiral Fiske, San Diego, 10 p.m.
April 17—Rose City, Portland, 5 p.m.
April 17—Catalina, Avalon, 6 p.m.
April 17—City of Los Angeles, Honolulu, 8 a.m.
April 17—Newport, San Francisco, 7 a.m.
April 17—Lochgoil, San Francisco, 6 a.m.
April 18—Harvard, San Francisco, 10 a.m.
April 18—Manchuria, New York, 7 a.m.
April 18—Catalina, Avalon, 6 p.m.
April 18—Yale, San Francisco, 10 a.m.
April 19—Catalina, Avalon, 6 p.m.
April 19—Humboldt, San Francisco, 6 a.m.
April 19—Ruth Alexander, San Diego, 7 a.m.

SAILING

April 17—Newport, San Francisco, 5 p.m.
April 17—Yale, San Francisco, 4 p.m.
April 17—Catalina, Avalon, 10 a.m.
April 17—Ruth Alexander, San Diego, 11 a.m.
April 17—H. F. Alexander, Seattle, 5 p.m.
April 17—Newport, San Francisco, 5 p.m.
April 18—Harvard, San Francisco, 4 p.m.
April 18—Admiral Fiske, Portland, 11 a.m.
April 18—Rose City, Portland, 5 p.m.
April 18—Admiral Fiske, Portland, 11 a.m.
April 18—Siam, San Francisco, 5 p.m.
April 18—Catalina, Avalon, 10 a.m.
April 19—Yale, San Diego, 3 p.m.
April 19—Ruth Alexander, Seattle, 2 p.m.
April 19—Manchuria, San Francisco, 10 a.m.

VESSELS IN PORT

(See Port Index for Berth Locations)

ACTIVE SHIPS

Passenger vessels:	
Newport, steamer	90
Cargo vessels:	
Hessen, German steamer	156
Homer, steamer	107
Indiana, French steamer	230-E
Orleans, steamer	158
Vaquero, motorship	95
West Nilus, steamer	181
Oil tankers:	
Derecho, steamer	107
George H. Jones, steamer	240-Y
Japan Arrow, steamer	230
Meton, steamer	187
Utacarbon, steamer	107
Lumber vessels:	
Cricket, steamer	73
David C. Meyer, steamer	82
Ernest H. Meyer, steamer	195
Everett, steamer	197
Halco, steamer	240-X
Katherine Donovan, steamer	224
Lassen, motorship	74
M. J. Scanlon, steamer	230-D
Sierra, motorship	195
Whitney Olson, steamer	96
Wm. Donovan, steamer	96
ON SCHEDULE	
Catalina, steamer	185
PLEASURE CRAFT	
Castana, steam yacht	107
Esmeralda, motor yacht	Anchor
Sultana, steam yacht	Anchor
MOTION-PICTURE CRAFT	
Dauntless, schooner	Long Beach
Fox, schooner	Long Beach
Sequoia, schooner	41
William G. Irwin, schooner	41
VESSELS LAID UP	
Avalon, steamer	184
Angel, motorship	Long Beach
Alejandro, Mexican steamer	203
Bergen, steamer	Long Beach
Cabrillo, steamer	Long Beach
El Cedro, steamer	105
El Cicuta, steamer	105
Haka Data, Pan. schooner	Long Beach
Hermosa, steamer	Long Beach
Monfalcone, barkentine	Long Beach
Waimea, steamer	184
William Bowden, schooner	41

COAST AND GEODETIC SURVEY

TIDES FOR APRIL, 1925

Los Angeles Harbor

HIGH WATER

Day	Time	Height	Time	Height
17	4:38	5.0	6:19	4.6
18	5:46	5.2	6:55	5.0
19	6:43	5.3	7:29	5.5
20	7:32	5.3	8:02	5.8
21	8:16	5.2	8:32	7.9
22	8:57	4.9	9:01	5.9
23	9:37	4.6	9:29	5.8
24	10:18	4.2	9:57	5.7
25	11:01	3.7	10:26	5.4
26	11:49	3.4	10:54	5.1
27	12:50	3.1	11:26	4.7
28	....	...	2:25	3.0
29	0:16	4.4	4:37	3.3
30	1:22	4.0	5:18	3.6

LOW WATER

Day	Time	Height	Time	Height
17	11:47	—0.5		
18	0:03 a.m.	1.6	12:35 p.m.	—0.6
19	0:56	0.9	1:15	—0.5
20	1:43	0.4	1:52	—0.3
21	2:26	0.0	2:25	0.0
22	3:05	—0.3	2:54	0.4
23	3:43	—0.4	3:22	0.8
24	4:20	—0.3	3:47	1.3
25	4:58	—0.2	4:12	1.8
26	5:40	0.1	4:39	2.2
27	6:30	0.3	5:04	2.5
28	7:32	0.6	5:48	2.8
29	8:47	0.7	7:38	3.0
30	9:77	0.7	10:28	3.0

SUN AND MOON

Day	Sunrise	Sunset	Moonrise	Moonset
17	5:33	6:40	2:13	1:07 p.m.
18	5:32	6:41	2:56	2:11 p.m.
19	5:30	6:42	3:35	3:15 p.m.
20	5:29	6:42	4:11	4:17 p.m.
21	5:28	6:43	4:46	5:18 p.m.
22	5:27	6:44	5:20	6:18 p.m.
23	5:26	6:44	5:55	7:17 p.m.
24	5:24	6:45	6:30	8:15 p.m.
25	5:23	6:46	7:09	9:11 p.m.
26	5:22	6:47	7:49	10:05 p.m.
27	5:21	6:48	8:33	10:56 p.m.
28	5:20	6:48	9:20	11:44 p.m.
29	5:19	6:49	10:10	....
30	5:18	6:50	11:03	0:27 a.m.

News of Ships and Sailings at Pacific Ports

[BY A. P. NIGHT WIRE]

SAN FRANCISCO, April 16.—Reduction in rates on shipments of canned goods and dried fruits from the Pacific Coast to Europe have been agreed upon by representatives of the twelve steamship companies operating in this trade, it was said here today. This was taken, it is said, to meet the competition of trans-shipment rates of the International Mercantile Marine from the Pacific Coast to Europe, via the Panama-Pacific Line, which recently announced a reduction in its rates.

Six hundred tons of cement were taken on at the Redwood City wharf of the Pacific-Portland Cement Company by the McCormick freighter Silverado, which arrived from Los Angeles today. This consignment was the first to leave this wharf, which was completed several weeks ago.

TACOMA, April 16.—Taking on nearly 600 tons of copper at the smelter, where she arrived this morning, the Holland-American freighter Moedyk began loading 26,000 doors.

Coming with east coast freight, the Isthmian liner Greylock is slated to arrive some time during the night. She will take on a large amount of lumber for her return trip to North Atlantic ports. The Claremont of the McCormick Line, with a general cargo, is due this evening to pick up a cargo of lumber for her return trip south.

The Williams liner Willhilo is scheduled to arrive some time tomorrow morning from eastern ports.

The freighters Caddopeak and Skagway of California, both got away for Seattle about noon today. Lumber was the chief cargo.

Docking early this morning from downsound ports, the O.S.K. liner Alabama Maru will load a cargo of lumber, machinery and miscellaneous offerings.

Slated to leave during the night, the Mahoney steam schooner Santa Ines will take more than 760,000 feet of lumber when she goes on an intercoastal trip, towing the schooner Rose Mahoney, also laden with lumber.

The J. J. Moore & Co. steamer Phyllis, which was slated to arrive today, did not put in an appearance, but is now expected tomorrow morning. The Nelson steamer Jacox is slated to arrive some time Saturday from California ports. The vessel is bringing northbound freight. Lumber for Australian shipment will be the bill for the Canadian freighter Wairuna of the Canadian-Australian Royal Mail Line, which is to dock Saturday.

PORTLAND (Or.) April 16.—The Norwegian steamer Poljana of Oslo docked at the Admiral Line terminal today to discharge 15,000 sacks of Central American sugar to be used principally in the fruit canning industry. Lumber will be loaded for South American west coast on the Poljana.

Just after dry dock after painting and overhauling, two vessels operated by the Columbia Pacific Steamship Company started loading full cargoes here Thursday morning.

The Oakridge, one of the Shipping Board steamers operated by the local firm in North China service, took the water today. It moved to the Eastern and Western Lumber Company's plant to start its cargo.

The Hannawa, owned by the Portland company, came off dry dock last night. It started loading lumber at terminal No. 4. The Hannawa will take out nearly 5,500,000 feet of lumber in addition to about 1000 tons of other cargo. It will go to New York and Baltimore.

The West Nomentum, a third carrier operated by the Columbia-Pacific Shipping Company, left Portland early today for North China ports with a capacity cargo of lumber, canned goods and mixed freight.

The Pacific-European conference has reduced the rate on canned goods from 65 to 60 cents a 100 pounds, and on dried fruit from 80 to 70 cents. The new schedule becomes effective May 1 and continues until December 31. The reduction was a surprise, as announcements were made several weeks ago when it was rumored an advance was considered that there would be no change.

COOS BAY (Or.) April 16.—Maj. R. T. Coiner, newly appointed engineer, Portland division harbors, and Col. W. B. Barden of the same office, accompanied by Capt. George Mayo and Lieut. B. H. Bowley, inspected harbor work at Bandon today. They will look over the Coos Bay jetties tomorrow and inspect the Umpqua River jetty work.

The Coos Bay Lumber Company steamer F. A. Warner departed last night with 1,500,000 feet of lumber consigned to the company's manufacturing plant in Bay Point, Cal.

ASTORIA (Or.) April 16.—The steamer Indien is loading lumber at Warrenton, following her arrival early today.

The Canadian Farmer discharged 570 tons of paper pulp for the Crown Willamette Paper Company at the local terminals today.

The Yoshida Maru No. 1, with lumber loaded at Westport, departed for the Orient today.

The lightship Columbia, which has been undergoing a thorough overhauling for the last few months, will go to her regular station at the mouth of the Columbia in a few days. The lightship Relief, which has been at this port for some time, will be overhauled and then proceed to relieve the lightships off the vicinity of Puget Sound.

RADIO REPORT

The Radio Corporation of America, in co-operation with the United States Public Health Service and the Seamen's Institute, will receive requests for medical and surgical service from ships at sea through the KSE station at Los Angeles Harbor and its KPH station at San Francisco, without cost.

[BY RADIO CORPORATION OF AMERICA]

WILMINGTON STATION

Noon, April 15

AGWISMITH, Los Angeles for New York, 1480 miles northwest of Balboa.
STEEL AGE, Balboa for Los Angeles, 674 miles south of Los Angeles.
SANTA ROSA, Balboa for Los Angeles, 674 miles south of Los Angeles.
PACIFIC, San Francisco for Baltimore, 1170 miles south of San Francisco.
JOSEPH SEEP, Balboa for Los Angeles, 1070 miles south of Los Angeles.

8 p.m., April 15

CITY OF PANAMA, Balboa for San Francisco, anchored at Acapulco.
ORCUS, Los Angeles for Talara, 1234 miles south of Los Angeles.
PRESIDENT HAYES, Baroda for Los Angeles, 1484 miles south of Los Angeles.
PAUL SHOUP, La Union for Los Angeles, 1303 miles south of Los Angeles.
LOCHGOIL, San Francisco for Los Angeles, 359 miles from Los Angeles.

Noon, April 16

H. C. FOLGER, Mobile for Los Angeles, 240 miles south of Los Angeles.
STANDARD ARROW, Los Angeles for Providence, 212 miles south of Los Angeles.
ROMAGNE, Los Angeles for New York, 2250 miles northwest of Balboa.
HOLLYWOOD, Balboa for Los Angeles, 729 miles south of Los Angeles.
WILLIAM A. McKENNY, Balboa for Los Angeles, 532 miles south of Los Angeles.
GOODWILL, Los Angeles for Marquesas, 365 miles southwest of Los Angeles.
BELFAST MARU, Los Angeles for Japan, 242 miles west of Los Angeles.
GARGOYLE, Philadelphia for San Francisco, 782 miles south of San Francisco.
ROTARIAN, Arica for San Francisco, 1473 miles south of San Francisco.

8 p.m., April 16

CITY OF LOS ANGELES, Honolulu for Los Angeles, 365 miles west of Los Angeles.
R. J. HANNA, New York for Los Angeles, 21 miles south of Los Angeles.
STANWOOD, Barnet for Los Angeles, 102 miles from Los Angeles.
DOYLESTOWN, Los Angeles for San Francisco, 161 miles south of San Francisco.
CHARLIE WATSON, San Diego for Richmond, 445 miles from Richmond.
LA PLACENTIA, Los Angeles for Martinez, 360 miles from Martinez.

SAN FRANCISCO STATION

8 p.m., April 15

PRESIDENT MADISON, Orient for Victoria, 2560 miles from Victoria.
WEST KEATS, Orient for San Francisco, 3346 miles from San Francisco.
EELBECK, Los Angeles for Kobe, 1565 miles from Kobe.
PRESIDENT JEFFERSON, Orient for Seattle, 2700 miles from Seattle.
WEST IVAN, Hongkong for San Francisco, 2229 miles from San Francisco.
TECUMSEH, Yokohama for San Francisco, 2014 miles from San Francisco.
SYLVAN ARROW, Hongkong for San Francisco, 1958 miles west of San Francisco.
MAUI, Honolulu for San Francisco, 1940 miles from San Francisco.
HEFFRON, Cebu for Honolulu, 606 miles west of Honolulu.
LIMNEA, San Francisco for Shanghai, 1810 miles from San Francisco.
PRESIDENT VAN BUREN, San Francisco for Orient, 1131 miles west of San Francisco.
KEWANEE, Avon for Linnton, 5 miles from Avon.
ENTERPRISE, Hilo for San Francisco, 1247 miles from San Francisco.
MANUKAI, San Francisco for Honolulu, 1290 miles from San Francisco.
MAUNAALA, Bellingham for Honolulu, 744 miles from Bellingham.

8 p.m., April 16

TAHITI, Sydney for San Francisco, 913 miles from San Francisco.
BARBARA C., Gray's Harbor for Los Angeles, left Gray's Harbor 7 p.m.
RICHMOND, towing barge 95, Los Angeles for Seattle, 362 miles from Seattle.
SALINAS, Linnton for Los Angeles, 435 miles from Linnton.
MANULANI, Kahului for San Francisco, 116 miles from San Francisco.
WEST CALERA, San Francisco for Gray's Harbor, 110 miles from San Francisco.
H. T. HARPER, Richmond for Point Wells, 385 miles from Point Wells.
BOOBYALLA, San Francisco for Wilmington, 28 miles from San Francisco.
H. F. ALEXANDER, San Francisco for Wilmington, 65 miles from San Francisco.
KEWANEE, Avon for Linnton, 233 miles from Avon.
MATSONIA, San Francisco for Honolulu, 453 miles from San Francisco.
LONDON SHIPPER, San Francisco for Portland, 155 miles north of San Francisco.
EL GRILLO, Peru for Vancouver, 132 miles north of San Francisco.
CITY OF LOS ANGELES, Honolulu for Los Angeles, 194 miles from Los Angeles.

[BY FEDERAL TELEGRAPH]

LOS ANGELES STATION

The Federal Telegraph Company in co-operation with the Los Angeles Receiving Hospital staff will receive requests for medical and surgical service for ship crews from vessels at sea through KGK station at Los Angeles without cost.

Noon, April 15

STANLEY, Honolulu for Balboa, 2460 miles northwest of Balboa.
INDEPENCE, Galveston for Honolulu, 2170 miles southeast of Honolulu.
MYSTIC, New York for Los Angeles, 1765 miles south of Los Angeles.
BETTERTON, Philadelphia for Los Angeles, 1472 miles from Balboa.

8 p.m., April 15

SIAM, Balboa for San Diego, 130 miles south of San Diego.
CANADIAN INVENTOR, Vancouver for Balboa, 1615 miles south of Cape Flattery.
PAUL SHOUP, La Union for Los Angeles, 1308 miles south of Los Angeles.
WEST NOTUS, Los Angeles for Balboa, 216 miles south of Los Angeles.
CALAWAII, Los Angeles for Honolulu, 1356 miles west of Los Angeles.

Noon, April 16

CHATEAU THIERRY, Los Angeles for Balboa, 170 miles south of Los Angeles.
SAN GASPAR, Tocopilla for San Francisco, 130 miles southwest of Los Angeles.
DOROTHY LUCKENBACH, New York for Los Angeles, 210 miles south of Los Angeles.
ROBIN GRAY, Los Angeles for New York, 501 miles south of Los Angeles.
AGWISTONE, Los Angeles for New York, 732 miles south of Los Angeles.
STANLEY, Honolulu for Balboa, 2247 miles north west of Balboa.
F. J. LUCKENBACH, Los Angeles for New York, 653 miles south of Los Angeles.

8 p.m., April 16

ANNETTE ROLPH, San Francisco for Los Angeles, 95 miles north of Los Angeles.
NEWPORT, San Francisco for Los Angeles, at Santa Barbara.
LOS ANGELES, Martinez for Los Angeles, 44 miles from Los Angeles.
HARVARD, Los Angeles for San Francisco, 70 miles north of Los Angeles.
COOS BAY, Coos Bay for Los Angeles, 168 miles north of Los Angeles.
M. S. LASSEN, Los Angeles from Hueneme, 30 miles from Hueneme.
EMIDIO, Los Angeles for Portland, 55 miles north of Los Angeles.

SAN FRANCISCO STATION

8 p.m., April 15

PRESIDENT HARRISON, San Francisco for Kobe, 1380 miles from San Francisco.
PRESIDENT WILSON, Yokohama for San Francisco, 2060 miles from San Francisco.
PRESIDENT PIERCE, San Francisco for Yokohama, 2051 miles west of Honolulu.
MANCHURIA, New York for San Francisco, 779 miles from San Diego.
AORANGI, Honolulu for Suva, left Honolulu 4 p.m.
WEST FARALON, Shanghai for San Francisco, 4710 miles from San Francisco.
MARGARET DOLLAR, San Francisco for New York, 1005 miles from San Francisco.
WEST CHOPAKA, San Francisco for Yokohama, 1728 miles west of San Francisco.
VENTURA, Sydney for San Francisco, 1745 miles southwest of San Francisco.

8 p.m., April 16

MARGARET DOLLAR, San Francisco for New York, 1250 miles south of San Francisco.
SAN DIEGO, San Francisco for Portland, 194 miles north of San Francisco.
ED KINGSLEY, San Francisco for Victoria, 173 miles north of San Francisco.
LEWIS LUCKENBACH, Seattle for Los Angeles, 10 miles south of Point Reyes.
LUBRICO, Richmond for Willbridge, 300 miles from Willbridge.
SONOMA, San Francisco for Sydney, 776 miles west of San Francisco.
FRANK H. BUCK, Los Angeles for Avon, 45 miles from Los Angeles.
ROBERT JOHNSON, Los Angeles for Newport, 292 miles south of Newport.
HUMBOLDT, Los Angeles for San Francisco, 105 miles south of San Francisco.
F. A. WARNER, Coos Bay for San Francisco, 162 miles from San Francisco.
LONDON SHIPPER, Portland for San Francisco, 172 miles north of San Francisco.
CALAWAII, Los Angeles for Honolulu, 1693 miles from Los Angeles.
HALO, Los Angeles for Boston, 479 miles south of Los Angeles.
CHARLES R. McCORMICK, Gray's Harbor for Portland, 8 miles south of Gray's Harbor.
SANTA MARIA, Los Angeles for Antofagasta, 3511 miles from Antofagasta.
LA PURISIMA, San Luis for Seattle, 320 miles from Seattle.
ECUADOR, New York for San Francisco, at La Libertad.
AGWIMEX, Baltimore for Los Angeles, 553 miles northwest of Balboa.

PORTLAND STATION

8 p.m., April 15

VIKING, Seattle for Los Angeles, 79 miles from Seattle.
MOJAVE, San Francisco for Seattle, 310 miles from Martinez.
SALINA, Los Angeles for Linnton, 563 miles from Linnton.
LUCKENBACH, San Francisco for Portland, 244 miles south of Columbia River.
ELDRIDGE, Everett for Fushiki, Japan, 1120 miles from Everett.
CHILKAT, San Francisco for Kodiak, 285 miles from Kodiak.
STAR OF ALASKA, San Francisco for Chignik, 860 miles from Chignik.
DEWEY, Yokohama for Portland, 1746 miles from Columbia River.
ADMIRAL ROGERS, arriving Wrangell.
STAR OF SHETLAND, San Francisco for Karluk, 725 miles from Karluk.
WEST OROWA, Portland for Yokohama, 1990 miles from Columbia River.
WHEATLAND MONTANA, Yokohama for Seattle, 1915 miles from Seattle.

Noon, April 16

EAGLE, Bellingham for San Francisco, 60 miles south of Cape Flattery.

8 p.m., April 16

ADMIRAL SEBREE, San Francisco for Portland, 41 miles from Astoria.
EL CAPITAN, Anacortes for Los Angeles, 720 miles from Los Angeles.
CANADIAN FARMER, Astoria for Los Angeles, 30 miles from Astoria.
JOHN C. KIRKPATRICK, Tacoma for Los Angeles, 958 miles from Los Angeles.
WAHKEENA, Portland for Los Angeles, 34 miles south of Columbia River.
VIKING, Seattle for Los Angeles, 205 miles from Seattle.
MOJAVE, Martinez for Seattle, 294 miles from Seattle.
WEST NOMENTUM, Portland for Yokohama, 80 miles west of Columbia River.
SALINA, Los Angeles for Linnton, 394 miles from Portland.

Theaters—Amusements—Entertainments

...SECTION—WEST COAST THEATRES, INC.

...EW'S STATE 7TH AND BDWY.
COLLEEN MOORE IN SALLY
A FIRST NATIONAL PICTURE

JOSEPH M. SCHENCK PRESENTS
BUSTER KEATON IN SEVEN CHANCES
HAROLD LLOYD'S BEST COMEDY

BALTO
Dog Hero of Nome Dash with Gunnar Kaasen and Eleven Siberian Huskie Dogs
IN PERSON
ON THE STAGE
A Fanchon-Marco Production
On the screen: "BALTO'S DASH TO NOME"

...ALLY'S 833 S. BDWY. CONWAY TEARLE MADGE KENNEDY
...AD COMPANY
LAST TIMES TODAY
SYDNEY CHAPLIN in "CHARLY'S AUNT"

...RRY! It's the Last Day.
DOUGLAS MACLEAN In INTRODUCE ME
...RITERION
The World Premier! Tomorrow Night at 8!
...RION DAVIES IN "Zander the Great"
By Salisbury Fields and by Lillie Hayward
Directed by George W. Hill
Editorial Direction by Frances Marion
with Enchanting, Entrancing
ANN PENNINGTON
In Person
in the GALA PROLOGUE!
...the numbers that have made her the GREATEST STAR OF ZIEGFELD'S FOLLIES
Staged by HAROLD HORNE
Scenes by Victor Schertzinger
Dances by Alexander Oumansky
Gorgeous Settings by Joseph Urban.
The theater will be closed immediately after the last show Friday night to allow for final preparations. And then? THE PREMIERE SATURDAY NIGHT!

...HAMBRA 731 S. HILL ST.
Today's your last chance to see
...ST LAUGH"
TOMORROW: Vaude in the Alps with DOUGLAS MacLEAN in "INTRODUCE ME"

...alifornia MAIN AT 8TH
Who DON'T Marry!—Men Who WON'T!!
THE TRIFLERS
LAST TIMES FRIDAY
Saturday! Al Wilson World's Greatest Stunt Flier
CRASHES! SMASHES! LOVE AFLAME ON A PLANE!
CLOUD RIDER
SWEETEN'S SUPERB SYMPHONISTS
CALIFORNIA CHANTERS
A VAN PELT PRODUCTION
Lige Conley in Motor Mad

...Miller's MAIN NR. 9TH
...UO VADIS
Last Times Friday
Saturday! Claire Windsor in "THE DENIAL"

...BANK THEATER
Los Angeles' Greatest MUSICAL COMEDY SHOW
MOSTLY GIRLS

Orpheum
A Great Bill in Honor of N. V. A. Week
N. V. A. BENEFIT Friday Night Only 8 p.m. at the Auditorium
ARTHUR BYRON & CO. "ARCADIANS"
JACK NORWORTH "BROKEN TOYS"

...MESTIC
Mats. Sun., Wed. and Sat.
NOW PLAYING
Thomas Wilkes Presents
EDWARD EVERETT HORTON
"BEGGAR ON HORSEBACK"

...LA GOLONDRINA
by John Steven McGroarty
NOW PLAYING
Every afternoon excepting Monday. Evenings Wednesday and Saturday only. Tickets at P.E. Depot. Phone FAber 1041. Also at the theater—phone San Gabriel 198.

MONTE BLUE
Master of Ceremonies
Shrine's Annual Ball Mon. Nite
CINDERELLA ROOF ...ghout Olive

FLASHES

STARS ARE CAST

GAYNE WHITMAN, DON ALVARADO GET FINE ROLES

By Grace Kingsley

Warner Brothers don't allow the talents of their players to rust in napkins or their lights to be hidden under bushels, or to do any other sort of such like flops. Wherefore it was all on the cards that Gayne Whitman, matinee idol of the Morosco during the past six years, shouldn't be allowed to loaf very long before being cast in a picture.

The engaging young man has been cast for one of the leading roles in "The Wife Who Wasn't Wanted," Beas Meredyth's story which James Flood is directing for the Warners.

Although Whitman isn't entirely new to pictures, it has been some time since he worked before a camera. Consequently the first day he was as nervous as a Follies girl meeting her first millionaire, but that soon wore off, and Flood has become very enthusiastic over Whitman's work. His dramatic scenes with Irene Rich show his years of training on the stage.

Another important part in the picture is being played by Don Alvarado, also lately signed by Warners. Alvarado is a young Spaniard recently signed because of his type and personality. He had little or no screen or stage experience, but his purely Latin type and photographic qualities, coupled with the work he has done as an extra and in bits, has won him bigger parts. It is the Warners' intention to groom him for leads in the very near future.

"The Wife Who Wasn't Wanted" is the first story Miss Meredyth has turned out for the Warners. It was taken from the novel by Gertie de Wentworth-James, and is admirably suited to Miss Rich and Huntly Gordon as the leads.

"WHAT PRICE GLORY" BOUGHT BY MACLOON

If Louis Macloon keeps on grabbing plays, there won't be a bit of good of eastern managers sending companies to Los Angeles.

That much-discussed, sensationally successful war play, "What Price Glory," by Laurence Stallings and Maxwell Anderson, has been secured by Macloon for presentation at one of his theaters here, probably the Playhouse, though it may possibly succeed "No, No, Nanette," at the Mason, if that most charming of musical comedies ever stops running.

Mr. Macloon returned yesterday from New York, and fired that big news gun first, clatter out of the box. Well he might, as the play is without doubt the most sensational hit that New York has housed within remembrance. It is a World War play, written by two men who were in it, and whose clear vision of that terrible conflict made them able to reproduce a terrifically vivid dramatic picture of it.

"What Price Glory" is now in its thirty-ninth week at the Plymouth Theater in New York, and many have been the bids of outside managers for it, but to all of them the authors have said nay. Somehow Macloon in his artless Japanese way managed to get around them, with the result that Los Angeles theatergoers will probably have a chance to see the play before any of the rest of the country outside of New York sees it. Just how anxious managers have been to secure the play is evidenced by the fact that one of them in Cleveland offered the authors and New York managers the large sum of $20,000 to be allowed to play the piece a fortnight. Their offer was refused. The authors are very jealous of their property and the manner of its presentation.

Just who will play the role of Flagg in the piece—which is the role played by Louis Wolheim in New York, isn't at all settled. Mitchell Lewis's name has, however, it is known, been mentioned in connection with the role.

Monte Blue H—l Bent

Maybe you aren't aware of the thrilling fact that Monte Blue was once a railroad engineer. However, such is the fact.

Now comes the news that Monte broke all speed records in the Royal Gorge, thereby giving his co-workers and train crew the thrill of their lives, while making location scenes near Canon City, Colo., for "The Limited Mail," the Warner Brothers production, in which Monte is featured. The company has just returned from the Royal Gorge with the thrilling scenes safely canned.

Although it has been many years since Monte Blue sat in overalls at the throttle of a steam locomotive, and although the controls of the big modern "moguls" are quite different from the simple throttle, reverse lever and air brake of the star's day, still Monte's quick wit and practical mind enabled him to save the day when he found himself in the cab of what was practically a runaway locomotive, corkscrewing around the sharp turns of the Royal Gorge at a much higher speed than trains are supposed to make over this stretch.

Verschleiser Starts

With a new series of six feature productions, five of which have already been selected, Ben Verschleiser will immediately start on one of the most extensive programs planned by any of the independent producers for the remaining months of 1925.

The deal with Verschleiser was consummated last week by Samuel Briskin and George Davis, president and treasurer, respectively, of Banner Productions, who made a special trip to the Coast to arrange the details of the transaction.

"The Love Gamble," the first of the new series, will be placed in production next week at the Principal Pictures studio on Santa Monica Boulevard. This is an adaptation of Maisie Greig's popular novel, "Peggy From Beacon Hill." It will be followed by "The Checkered Flag," from the novel by John Mersereau; "Brooding Eyes," from John Goodwin's "The Man With the Brooding Eyes;" "Whispering Canyon," a classic of the great lumber forests of the West, and "Salvage," from the recent serial story by Zola Forrester. The sixth of the series has not yet been chosen.

ROBERTS BAND TOMORROW

Hal Roberts and his Golden State band will appear in its last indoor concerts tomorrow at the Philharmonic Auditorium, before leaving on an extended concert trip that is to include many of the large eastern cities.

The matinee program starts at 2:15 and the evening program at 8:15. Both programs will include classical and popular numbers.

From whiskered comedy to titled gallantry is Raymond Hatton's newest shift in screen personality. In "The Devil's Cargo" and "Adventure" he dodged his barber and contributed guffaws to the picture. In his latest role, a featured part in "In the Name of Love," he plays a dapper marquis and contributes a love scene to the play.

Principals in New Fantastic Comedy

Edward Everett Horton and Dulcie Cooper

Playing the leading roles in "Beggar on Horseback," the novel comedy-fantasy which is being given a lavish presentation at the Majestic Theater.

McAVOY CHOSEN

Will Play Featured Part in Elinor Glyn's "Only Thing"

May McAvoy has been chosen to play the featured role in "The Only Thing," Elinor Glyn's latest story, which Metro-Goldwyn-Mayer will produce.

Whether this is an indication that Mme. Glyn has written a new type of story far different from her "Three Weeks" and "His House," or whether the charming May has developed a new strain of sophistication while engaged in "Ben Hur," is problematical.

The predilections made by Metro-Goldwyn-Mayer officials last year when May was hurriedly dispatched to Rome have been more than fulfilled, according to those who have seen her portrayal of "Esther" before the kleigs. Miss McAvoy is one of the few prominent players to steadfastly refuse long-term offers with producing companies. Not since she obtained her release from Famous Players-Lasky has she given serious consideration to such advances.

She is now in the ninth month of her featured role in "Ben Hur," and as no finishing date has been scheduled for this production, the starting date of Mme. Glyn's newest vehicle will be only tentative.

Feeling that a new job called for a new home, Bess Meredyth, screen scenarist, has just established a new residential headquarters. Miss Meredyth has just moved into a bungalow on Crescent Heights Boulevard. Her moving is a real scope for the furniture dealers, for she is furnishing the place with Persian rugs and Persian tapestries. She recently signed a new contract to write exclusively for Warner Brothers. Her latest scenario, which she has just finished, is "The Wife Who Wasn't Wanted."

John Goodwin's sensational book, "Without Mercy," has been purchased by Metropolitan Productions Inc., according to an announcement from William Sistrom, production manager, and will soon go into filming at the Hollywood studios. George H. Melford has been signed to direct "Without Mercy" and Monte Katterjohn will adapt the story for the screen.

SPOKEN PANTOMIME BY RANSOME CLASS

Real English Type Delights and Charms at Gamut

BY FRANCIS KENDIG

"Once upon a time — a long, long, oh, a very long time ago, in the days when there were real fairies"—and that is the way of the delightful English pantomime staged last evening at Gamut by Ethel Ransome. This production, one of the most unique which I have ever seen, is to be given again tonight and tomorrow afternoon, and the following Saturday afternoon.

First it must be explained that this example of the true English pantomime is not the "dumb show," with action only, as Americans generally think of the word. Instead the English pantomime contains words, action, ballet, singing and plot. This one, "Pinkie and the Fairies" is by W. Grayham Robertson, an English playwright, and was made famous at Her Majesty's Theater, London.

No parent with children between the ages 4 and 10, or any age, for that matter, should miss seeing this charming pantomime. One might discuss broadly the play itself, the action, the starlets, but of even more importance is the evidence of fine training, the beautiful diction, the charm of bearing, which these children display. That, and the fact that here is entertainment of high order, staged especially for children, are to me the most important things about the production.

There was a time when I loved to play hide and seek in the dusk, and catch lightning bugs in the rose garden, but that was a long time ago—not really very long, but how thoroughly sophisticated and unimaginative we do try to make ourselves as soon as we leave childhood a few years behind. And the truly glorious thing about Miss Ransome's production is that it was given from a child's own viewpoint.

The second performance will no doubt be smoother even than was the first; of course, even with these talented children, the lines and lines which they must commit occasionally slip their memories in the speed of performance. The dances and various effects were beautiful and well managed. The costumes were brilliant—in fact, it was, all in all, a somewhat expensive production.

Too much can scarcely be said regarding the real merit of producing entertainment for the impressionable age of childhood. Certainly this wholesome entertainment is far better for a child than the disgusting and revolting sex plays to which parents send their children every Saturday afternoon, and more frequently. Miss Ransome herself is an adorable actress, but she is more than just that, for behind her production is purpose and vision.

SCHIPA PLEASES IN SECOND PROGRAM

Tito Schipa, premier lyric tenor of the Chicago Opera, presented his second concert of the season to a crowded house last evening at Philharmonic. As before he was assisted by Jose Echaus, pianist, in solos and accompaniments.

The audience for the most part was highly pleased in every respect by the account which the tenor gave of himself, and since the program was almost entirely in Italian, with some French, and but two English songs, their applause and appreciation is but another proof that beautiful music speaks more truly to the soul than to the intellect.

Tito Schipa possesses that marvelous faculty of repose so longed for, and so rare. His audience drinks in the golden notes, and from the encores which he gave it would seem that their thirst might never be quenched. He sings with such exquisite nuance; his charm of manner and generosity in matter of encores strengthen the good impression which he creates.

It is hard to choose from among so many beautiful numbers, but it was interesting to note the unusual effects in "Quiereme Mucho" (Reig) and "Song of Cuba" (Schipa.). Always quieting, soothing through sheer beauty, his temperament sustains, to an exquisite warmth. His Debussy was an exquisite encore and "O Sole Mio" greatly pleased his audience.

Ruth Clifford seems to have carved herself a permanent niche in the Universal film fold. She scored a distinct hit in "Butterfly" and shortly afterward was cast to play the lead opposite House Peters in "The Tornado," his first starring vehicle under his new contract with Laemmle. This picture was a box-office success and again Miss Clifford's worked was highly praised. Now she is to appear opposite Peters in "The Titans," which Edward Sloman is to direct for Universal. Production is scheduled to start on the new picture in a few days.

Theaters—Amusements—Entertainments

GRAUMAN'S EGYPTIAN HOLLYWOOD
It's Set the World Talking
WM. FOX SUCCESS
THE IRON HORSE
Mat. 2:15, 50c, 75c, $1. Eve., 8:15, 75c, $1.00, $1.50, plus tax. Ex. Fri., Sat., Sun., Hol. Barker Bros., Wurlitzer's, 814 So. Broadway, and theater Holly 2131
JOHN FORD'S PRODUCTION
SID GRAUMAN PROLOGUE
WITH 2 INDIAN TRIBES
REMINGTON TABLEAUX
"THE DAYS OF '69"
See two steaming locomotives meet right on the stage.

...RANGE GROVE
NOW PLAYING
Pop. Mats. Wed. and Sat., 25c to $1.
THE NEW YORK COMEDY STAR
MARY BOLAND
Supported by Wyndham Standing and Richard Tucker in
"MEET THE WIFE"
DIRECT FROM A YEAR AND A HALF RUN IN NEW YORK

CAMEO
Madge Bellamy and James Kirkwood in "SECRETS OF THE NIGHT"
Vaudeville—Comedy—News

Theaters—Amusements—Entertainments

Philharmonic Auditorium Olive at 5th
Today Night Only, April 17, 8 o'Clock Till Midnight
National Vaudeville Artists' Benefit
The Biggest and Best Show of the Age Awaits You. Buy Seats Quickly.
Tickets—$1, $2, $3, at Box Office and All Vaudeville Theaters.
This is a real "surprise" affair—if you guessed what you are to see the box office would be mobbed. Half cannot be told—but every big show in town contributes, so take the hint and get in line. Come early.

Philharmonic Auditorium
Geo. L. Smith Presents
ROBERTS GOLDEN STATE BAND
PRICES—Mat., 25c-50c; Eve., 50c-75c-$1.00-$1.50.
SATURDAY APR. 18
Mat. at 2:15
Eve. at 6:15

Hippodrome Vaudeville
Main St. at 4th.
"ENEMIES OF CHILDREN"
Adapted from George Gibbs' Novel
"Youth Triumphant," with
ANNA Q. NILSSON, VIRGINIA LEE CORBIN.
Continuous Daily 1 to 11. Sunday 12 to 11 P.M.

Theaters—Amusements—Entertainments

METROPOLITAN LAST DAY
the shimmy queen and her girls in person
GILDA GRAY and AIR MAIL
Warner Baxter, Billie Dove, Doug. Fairbanks, Jr.
Starting Saturday
ZANE GREY'S "THE CODE OF THE WEST"
Cowboy cave-men and the flapper who tamed them

RIALTO LAST DAY of "THE GOOSE HANGS HIGH"
Charley Chase Comedy
James Cruze's delicious comedy
Allen Sisters, harmony and humor

volcanic lover daring Toreador tamer of women
"THE SPANIARD"
Ricardo Cortez, Jetta Goudal, Noah Beery
Beautiful prologue; Al St. John comedy.
GRAUMAN'S MILLION DOLLAR
BDWY AT 3RD

AMBASSADOR PUBLIC AUDITORIUM
Ambassador Hotel Grounds
Take "N" Car Direct to Auditorium
MAMMOTH VAUDEVILLE SHOW
Entire Change Daily
4—BIG STAGES—4
TODAY'S PROGRAM
Sponsored by "Jane" of the Los Angeles Examiner
Mary Bothwell, Contralto and Gene Johnson's Orchestra
FREE EDUCATIONAL AND MUSICAL PROGRAM
In the Ambassador Theater Friday, April 17th, at 12 Noon, by University of California and University of Southern California. All Attending Will Receive Complimentary Tickets to the Food Show
2:30 to 10:30 p.m. daily, April 11 to 19th inclusive.
YOUR GROCER HAS TICKETS FOR YOU
TONS OF FREE SAMPLES—INTERESTING EXHIBITS—STARTLING DEMONSTRATIONS
FOOD & HOUSEHOLD SHOW

PLAYHOUSE Last week Louis O. Macloon presents NEW YORK'S GREATEST DRAMATIC HIT
TONIGHT AT 8:30 MATS. WED. AND SAT. 2:30
"THE DARK ANGEL"
COMMENCING MON. APR. 20 SEATS NOW
Louis O. Macloon announces THE RETURN TO THE STAGE OF
LILLIAN ALBERTSON
IN A NEW PLAY
"THE DOOR MAT"
By Ethel Clifton and Brenda Fowler
PLAYHOUSE & MASON TICKETS AT BOX OFFICES ONLY—NO TICKETS AT HOTELS OR TICKET SCALPERS

"NO, NO, NANETTE"
ERLANGER'S MASON SEATS NOW PHONE 74-373
Louis O. Macloon & Schubert D. Skuffy PRESENT THE WORLD'S GREATEST MUSICAL HIT
TAYLOR HOLMES
NANCY WELFORD
The "I WANT TO BE HAPPY" SHOW
SEATS NOW FOR NEXT WEEK
NIGHTS—INCL. SUN. 50c TO $2 BEST $2.50 MATS. WED. 50c TO $1.50 SAT. $1.50

PICO AT NORTON FORUM CAR DIRECT TO DOOR
LAST TIMES TODAY 2:30—7:10—9:10
"Beauty and the Bad Man"
One Week Beginning TOMORROW
Laura La Plante & Eugene O'Brien
in
"Dangerous Innocence"
with JEAN HERSHOLT, HEDDA HOPPER and others
Also on the Stage
KIRBY-DeGAGE-LOPEZ SERENADERS
Mats., 25c. Eves., 50c. Free Auto Park.

VAUDEVILLE—12:45 P.M. CONTINUOUS 11:30 P.M. PHOTOPLAYS
HILLSTREET Orpheum Circuit
MATINEES 35c NITES, SAT. MAT. 50c CHILDREN 15c SUN. & HOL. 25c SAT. NITE, SUN. & HOL. 65c
LEO CARRILLO
AUSTRALIAN MENDOZAS
BIRDIE REEVE
LORIN RAKER & CO.
STAN KAVANAGH & CO.
PRESSLER & KLAISS
Exclusive First Run Photoplay HARRY CAREY in "Soft Shoes."
Chapter One "The Pace Makers," with Alberta Vaughn and George O'Hara
International News—Tables
A GREAT BILL IN CELEBRATION OF N.V.A. WEEK

ERLANGER'S BILTMORE
MATINEES WED. & SAT.
SEATS NOW FOR 3RD AND LAST WEEK
MR. GALLAGHER AND MR. SHEAN IN GREENWICH VILLAGE FOLLIES
DEVISED AND STAGED BY JOHN MURRAY ANDERSON

MOROSCO BROADWAY BET 7TH & 8TH
"Pop" Mat. Sat., 2:20
The outstanding laugh success of the year.
DELIVERANCE
An Original 3-Act, 9-Scene Satirical Comedy by Edwin Stanley.
Curtain Nightly, 8:20, 50c to $1.25. MATS. THURS., SAT. AND SUN., 2:20. Best Seats 50c.

EGAN THEATER FIGUEROA AT PICO
64TH JOYOUS WEEK
Evgs. 50c to $1.50.
Mats. Wed. & Sat. Best Seats $1.
WHITE COLLARS
Frank Egan's Supreme Success of Successes

Stage Semifinals in Oratorical Contest Tonight

Thirty-three youthful orators who have won to the semifinals in the National Oratorical Contest on the Constitution in Southern California, will clash tonight in six group meets to be held at the following places: Group A—Chaffey Union High School, Ontario; Group B—Bakersfield High School; Group C—Glendale Union High School; Group D—South Pasadena High School; Group E—Bovard Hall, University of Southern California; Group F—Polytechnic High School, Los Angeles. These youthful orators represent the flower of 20,000 boys and girls who have written orations on the Constitution in some 140 schools in this territory. The winner at each meet will become eligible to enter The Times Grand Finals on the 24th inst.

Group A—Above, left to right, Katherine Carner, Anaheim; Merle Mann, Brawley; Clayton F. Murdock, Escondido. Below, left to right, Virgil M. Pinkley, San Bernardino; Arthur Ribbell, San Diego; George F. Mott, Jr., Riverside.

Group B—Left to right, Bertram Edises, Fresno; Emma Culp, Visalia; Harry D. Smith, Bakersfield; Leo Kilpatrick, Taft.

Group D—Left to right, Virginia Cook, Norwalk; Ronald Anderson, Pomona; Leland G. Brooks, Santa Maria; Dudley Kebow, South Pasadena. At left below, Howard Bull, Covina.

Group C—Above, left to right, Elsie Forsythe, Glendale; Frank Colston, Moorpark; Morris Panan[illegible] Pedro. Below, left to right, Tom Jones, Gardena; Melvin Clark, Venice; Gregson Bautzer, Long Be[illegible]

Group E—Above, left to right, Herbert Wenig, Hollywood; Karl Kreder, Manual Arts; Bernard Harrison, Lincoln. Below, left to right, Mary Louise Wages, Franklin; Frank Phillips, Jefferson; Charles Crail, Los Angeles; Roy Crandee, Polytechnic.

Group F—Above, left to right, Donald Newcomer, Burbank; Howard Kennedy, Bishop; Eugene F. McElmeel, Loyola College. Below, left to right, Arthur L. Redden, Belmont; Herman Kretzer, Roosevelt High School.

Bullock's
Broadway—Hill and—Seventh
"One o'Clock Saturdays"

These Ties $1.65! 3 for $4.50!
Positively Ruthless

...were the writer's comments, and he is well ...of the much higher prices which many of these ...hold in regular stock.

...together to keep company with a splendid group ...to Bullock's in a special purchase which con... a manufacturer's concession.

Saturday Morning Event of Unusual Significance

...Tie in the lot is a hand made tie and the product ...who quarrels not in an aim toward excellence, ...could elaborate on the fabrics, colors and patterns ...full length. Variety is seldom wider, attractiveness ...more appealing.

...Certainly value is very seldom more impressive than these ...Cravats at $1.65—3 for $4.50.

...Morning—at the Store for Men—at Bullock's—Street Floor—Broadway Building.

Bullock's
Broadway—Hill and—Seventh
"One o'Clock Saturdays"

"One o'Clock Saturdays"

...column of Saturday Morning Spe... warranted a special exploitation. Of ...interest to home keepers and those ...interested in home!

"One o'Clock Saturdays"

Linen Luncheon Sets Focus Selling, $3.95

On Sale Saturday Morning (not today)

...Linen Room should hum with shoppers ...until closing time at one o'clock! Bullock's ...these sets direct—that fact combined with ...policy of special Saturday exploitation, ...convincing price ($3.95 set).

...the outstanding facts to note:

...are made from fine grade flax yarn, full ...bleached.

...and napkins are neatly hemstitched with ...popular spokestitch.

...measure 55x55, 6 napkins measure 14x14!

Linen Room, Bullock's Second Floor.

"One o'Clock Saturdays"

50 Blankets Reduced for Saturday, $3.95

...Bedding Section comes forward with a va... special for exploitation Saturday. Here they ...in brown and khaki color. Size 66x84 inch ...for beach and mountain use! Best of all, the ...to $3.95!

50 Plaid Blankets (66x82) Low at $5.95 each.

Bedding Section, Bullock's Sixth Floor

"One o'Clock Saturdays"

Linen Luncheon Sets to Embroider, $1.75!

...lovely, cool summer luncheon sets yourself! It's ...with these Bullock special sets. Saturday Morn... a decidedly low price, too! Think of it! ...for a set to include 36 inch cloth and four nap... Two designs in each color (blue, rose or yel...

...Section, Bullock's Street Floor, Hill Street Building.

"One o'Clock Saturdays"

100 Perfume Bottles Iridescent Glass, $1

...Slovakia sent these to Bul... whose popularity came in... Saturday morning claims a ...group to clear at this reduced ...$1 each!

...shoppers distinguish these per... from Lalique. Remember, they are ...clear glass with gleams of am... ...and amethyst colors intermingled.

Bullock's Hill Street Balcony, Hill Street Building

"Local Laughs" Prize Coupon

EVERY WEEK the Los Angeles Times produces a humorous film, paying fifteen cash prizes for the best jokes submitted—$5, $3, $2, and twelve prizes of $1 each. Prize-winners are announced on the screen of the theaters where the film is shown, each joke bearing the name and address of the contributor. Every one is eligible to compete, the only rule being that jokes must not exceed thirty words. Jokes should be written on the blank below or on paper of similar size, and be mailed to "Local Laughs" Editor, Los Angeles Times, Los Angeles, Cal.

Local Laughs Editor, Los Angeles Times:

.....

.....

.....

.....

.....

.....

.....

.....

Name.....

Address.....

THE "LOCAL LAUGHS" film may be seen at any of the following theaters: LOS ANGELES—California; Miller's, 842 S. Main; Olympus, 3104 E. 1st; Wilshire, 321 S. Western; Tivoli, 42nd and Central; De Luxe, 636 S. Alvarado; Hollyway, 1624 Sunset; Carlton, 54th and Western. HOLLYWOOD—Granada, Apollo. SANTA ANA—Yost. INGLEWOOD—Seville. SAN PEDRO—Cabrille. BISHOP—Bishop. GLENDALE—Y. & D. RIVERSIDE—Mission. PASADENA—Strand. HUNTINGTON PARK—Huntington. SAN DIEGO—Vista Rialto. OCEAN BEACH—Ocean Beach. CORONADO—Silver Strand. ESCONDIDO—Kinema.

"SPIRIT" WAS VEIL-CLAD MEDIUM

Detective Tells How "Ghost of Youth's Grandmother" Was Seized in Seance and Proved to Be Female in the Flesh at Spiritualists' Hearing

By a "Times" Staff Correspondent

LONG BEACH, April 16.—How the ethereal spirit of a young man's grandmother, which flitted about in a ghostly dark room, suddenly became a female in the flesh clad only in a small thin strip of gauze was related in Justice Brayton's court today by Detective Sergeant J. E. McClelland, where five so-called spiritualists were facing charges of criminal conspiracy. The hearing grew out of the raid here on March 1 conducted by police on "Power Center," where officers broke up a spooky seance after a fist fight.

The defendants are M. Thompson, his wife, Elizabeth Thompson, widely advertised spiritualist medium, their daughter, Thelma Thompson of Chicago; Nell Wood, and Mr. and Mrs. Clarence Pollard.

The spiritualists had agreed to produce the spirit of the grandmother of Pierce A. Hodge, Huntington Park follower of the science, Detective Sergeant McClelland testified.

.. WEIRD OBJECT APPEARS ..

"Taking Policewoman Hattie Philbrick and Mr. Hodge with me, we went to Power Center and paid $6 for admission to the seance," the officer testified. Hodge was led to a place in front of a cabinet by Thelma Thompson, daughter of the medium. Gripping Hodge tightly by the wrists to prevent him from moving too near the cabinet, the girl announced that the spirit of the youth's grandmother would be revealed to him.

Then there came from the cabinet a weird object visible from the waist up. It moved about but made no sound and Hodge, at a signal from Detective Sergeant McClelland, broke away from his girl guide and made a lunge at the figure. The "spirit" attempted to get back into the cabinet, but Hodge held, the officer testified, and a battle ensued in which, the officer declared, he received a punch in the face from M. Thompson, husband of the "spirit."

CLAD ONLY IN VEIL

Policewoman Philbrick switched on the lights and summoned Detective Sergeant Glenn from outside the building. When the lights went on the scene revealed Mrs. Elizabeth Thompson, in the role of the young man's grandmother, stretched on the floor. About her legs was tangled the thin gauze veil. That was all the clothing the woman wore, the officer testified.

The undressed "spirit," her husband, daughter, Mr. and Mrs. Pollard and Nell Wood were arrested, McClelland testified that receipts of the session, amounting to $116 were seized by him, together with a large amount of literature, and that in the money bag he found a marked $10 bill he had tendered for admission.

Hearing in the case will be continued tomorrow.

ILLEGAL FILM AGENTS HIT

First Move in Drive Against Illegitimate Booking Enterprises Results in Arrest of Two Men

First move in a campaign by the Better Business Bureau of the Los Angeles Advertising Club to drive out illegitimate screen booking agencies from Los Angeles and Hollywood came yesterday in a raid upon the offices of the Hollywood Booking Agency, 6042 Sunset Boulevard, and the arrest of its principals, Ben Goldstein, 1210 North Bronson avenue, a "casting director," and E. F. Crouchly, 610 Vista street, "booking agent."

The two men were charged in a complaint issued by Chief Deputy City Prosecutor Concannon and sworn to by James L. Marshall, a police officer, with failing to procure a permit from the State Labor Board.

The arrests followed an investigation by Ferriss Miller, head of the Better Business Bureau; Deputy State Labor Commissioner Baker and Officer Marshall.

At the time of the arrest the two men were endeavoring to sell the business, which, it is averred, suffered a sudden slump following an announcement that members of the Motion-Picture Producers of America, Inc., would shortly establish booking agencies to handle all of the business of studios working under the Hays plan.

Goldstein and Crouchly were arraigned yesterday before Police Judge Frederickson and were given until the 24th inst. to plead.

SIGN CITY HALL CONTRACT

Council Sends Austin, Parkinson and Martin Bid Back to Board; Mandamus Proceedings Expected

Municipal officials indulged in considerable activity yesterday concerning the selection of the architect for the proposed new $5,000,000 City Hall, which has resolved itself into a duel of wits between the City Council and the Board of Public Works.

The Council seemed to have achieved yesterday's decision, as their contract with Curlett & Beelman was received, adopted, and later signed by President Workman, while City Attorney Stephens disapproved the Board of Public Works' contract with John C. Austin, John Parkinson and Albert C. Martin and forwarded a caustic communication embodying his reasons.

The board acknowledged receipt of the rejected contract, which had been sent to the City Attorney for his approval as to form, and voiced no comment. It is believed, however, that attorneys for Austin, Parkinson & Martin will file a writ of mandamus against Mr. Stephens, demanding that he appear in court and show cause why he refused to approve the contract.

The Curlett & Beelman contract was delivered to the Council at yesterday morning's session and was approved in short order.

The fee to the architect for the design and supervision of the new City Hall has been set at 6 per cent, or $300,000.

WORKMAN'S FATHER SIGNED OLD CONTRACT

When President Workman signed the contract between the City Council and the architectural firm of Curlett & Beelman for the design and superintendence of the proposed new $5,000,000 City Hall, he dug up out of the city archives a similar contract signed by his father, the late Mayor W. H. Workman, November 1, 1887, with the firm of Caukin & Haas to design the present City Hall.

The ancient contract set forth that the architects were to receive a fee of 5 per cent on the sum of $175,000, to be expended on the erection of the building. The 6 per cent fee to the present architects amounts to $300,000, nearly double the cost of the original hall.

W. B. Wilshire signed the old contract as a witness.

FIRE CHIEFS OF COUNTY CELEBRATE

Leaders of Thirty-two Companies Are Present at Get-Together Meeting

The first birthday of the Los Angeles County Fire Department was celebrated at Graham yesterday when battalion chiefs and captains of the county's thirty-two fire companies held a get-together meeting with County Fire Chief Flintham and representatives of the citizens' committee in the thirty-two fire districts.

One of the features of the meeting was the "surprise" presentation to Chief Flintham of a gold fire badge, set with a diamond, the gift from men of the department and members of the citizens' committee. The badge is a token to Chief Flintham of the appreciation felt for the efficient building up of the county fire department within only a little more than a year's time.

CLUB TO BE ENTERTAINED

Women of the modern language department will act as hostesses for the Woman's Faculty Club of the University of Southern California this evening. Dinner will be served in parlor A of the administration building. Mrs. R. B. Von KleinSmid, wife of the president, will be a guest of honor.

Bullock's Closes at One o'Clock Saturdays

Sale! Girls' Silk Dresses
$9.75 Saturday Morning (*not today*)

Every Saturday morning finds mothers hurrying with their daughters of 6 to 14 years to Bullock's Fifth Floor Junior Section. Only four hours in which to shop at Bullock's, but with such service and such convenient arrangements for selection, shopping can be accomplished in about half the time.

And when a big, special feature like this is announced, there is a double reason for coming early to Bullock's Fifth Floor Saturday.

Crepe de Chine Dresses, mind you—dresses that are usually much higher in price—in this extra value feature.

Gay little prints and lovely plain colors—all the new and smart shades such as green, rose, blue, rust and ...white.

Most of them are brand new—the rest have been reduced from higher-priced regular groups.

The two styles sketched are representative—but there are many more models—just as clever. Mostly trimmed with tucks and contrasting folds of Crepe de Chine. Sizes 6 to 14 years, Saturday (not today) at Bullock's—$9.75.

—Junior Girls' Section, Bullock's Fifth Floor.

"One o'Clock Saturday"

Girls' Hats Smart Straws at $6.75!

"The Rose Marie"

Notice the pert little hat sketched above with the clever silk dress. It's the new "Rose Marie" and it comes in every good summer shade and white — The smart creased crown and the saucy long streamers make it almost irresistible at $6.75.

And this is just one of the many smart hats that Bullock's Fifth Floor Junior Millinery will feature Saturday morning at $6.75.

Bullock's Fifth Floor

"One o'Clock Saturdays"

Children's Union Suits at 75c each

Athletic Style

The contribution of the Junior Knit Underwear Section to Saturday morning selling at Bullock's!

Athletic Union Suits for boys 4 to 12 and for girls 4 to 16 years, at this extra low price.

The boys' have button attachments and plain knees. The girls' are in the bloomer style. All exceptional at 75c each.

Nazareth Waists

Saturday Morning

35c or 3 for $1.00

Here's another of those wonderful Nazareth specials at Bullock's. Mothers need no introduction to this famous garment. 900 of them at this special price —35c each or 3 for $1.00.

—Junior Knit Underwear, Bullock's Fifth Floor.

One Hundred Dollars in Prizes

A Doll Dressing Contest at Bullock's

For full particulars, inquire at the Doll Shop, Bullock's Fifth Floor.

"One o'Clock Saturdays"

Collegienne Dresses in Pastel Flannel, $19.50

With the "coatless" days arriving, the two-piece flannel frock that has the finish and completeness of a suit comes more and more into evidence.

Saturday, Bullock's Collegienne Shops, Fifth Floor, will feature these smart dresses at the surprising price of $19.50.

Notice the clever skirts with a "flare" on the two sketched—the trim boyishness of silhouette—the novel use of buttons.

Dresses expressly designed for the high school or college girl who wears a size 14 or 16 years. Typical of the smartness of this popular Bullock Fifth Floor Section. At $19.50.

Note: A New Shipment of Smart Summery Silk Dresses Arrive for Saturday—$25.

—Collegienne Shops, Bullock's Fifth Floor.

Friday All Day—and Saturday Morning

Boys' Knicker Suits Reduced to $11.75 A Special Feature

An event that begins today in the Store for Boys, Bullock's Fifth Floor, and continues tomorrow 'til the store closes at one o'clock.

Sturdy, good-looking tweeds and homespuns—just the suits for school wear—for boys 10 to 17 years.

Many Bullock's regular higher-priced suits have been reduced for this special selling at $11.75.

Store for Boys, Bullock's Fifth Floor.

"One o'Clock Saturdays"

Collegienne Corsettes at $3.95! Value

Did you know that Bullock's Fourth Floor Corset Section has added a special feature—foundation garments for high school and college girls? This new division is called the Collegienne Corset Section. By way of familiarizing Bullock's Customers with this new service a special value will be offered Saturday morning.

Rich brocaded Corsettes—slim and straight and light weight—just the type for high school and college girls. Made with elastic gussets in the side and shoulder straps of self material. Sizes 32 to 40 at $3.95, Saturday morning.

Also Bandeaux of Fancy Broche in Sizes 32 to 36 at 50c

—Collegienne Corset Section, Bullock's Fourth Floor.

"One o'Clock Saturdays"

White Nubuck Oxfords---New at $6.85 pr.

Another new and smart style comes to join Bullock's popular Collegienne Footwear Saturday morning, on the Fifth Floor.

A little, square-toe oxford with the three-eyelet sailor tie and interesting cut-out arrangement.

In white nubuck—just the thing for sports dresses.

At $6.85 a pair. Sizes 2½ to 7.

Another White, Collegienne Oxford for Sports—$7.85 Pr.

In blucher style with black patent leather tongue and black leather soles and heels. Also in white nubuck, in sizes 2½ to 7 at $7.85 a pair.

—Collegienne Shoe Shop, Bullock's Fifth Floor.

"One o'Clock Saturdays"

Collegienne Silk Hose at $2 pair

In all the smart spring and summer shades.

Fashioned with the narrow ankle and shorter-than-usual top appreciated by high school and college girls and slender women.

At the Junior Hosiery Section. Get several pairs to go with your new pumps and oxfords at $2.00 a pair. Bullock's Fifth Floor

WANT-AD INDEX

	Page
NOTICES OF SPECIAL INTEREST	12
LOST AND FOUND	12
SPECIAL NOTICES—Miscellaneous	12
PERSONALS—Business	12
BUSINESS ANNOUNCEMENTS	12
EDUCATIONAL	12
WANTED—Help, Male	12—13
WANTED—Help, Female	13
WANTED—Help, Male and Female	13
WANTED—Agents and Canvassers	13
EMPLOYMENT AGENCIES	13
WANTED—Situations, Male	13
WANTED—Situations, Female	13
WANTED—Situations, Male, Female	13
WANTED—To Rent	13
TO LET—Rooms	13
TO LET—Rooms and Board	13
TO LET—Housekeeping Rooms	13—14
TO LET—Apartments	14
TO LET—Flats	14
MOVING, TRANSFER, STORAGE	14
TO LET—Houses, Furnished	14
TO LET—Bungalows in Courts	14
TO LET—Houses, Unfurnished	14—15
TO LET—Country, Suburban Homes	15
TO LET—Beach Property	15
TO LET—Stores, Offices, Etc.	15
TO LET—Flats, Apartments, Houses, With Furniture and Lease For Sale	15
FURNITURE	15
MUSICAL INSTRUMENTS	15
MACHINERY	15
FOR SALE—Miscellaneous	15
WANTED—Miscellaneous	15
SWAPS—All Sorts	15
RADIO, WIRELESS APPARATUS	15
BOATS, YACHTS, ETC.	15
AUTOMOBILES—Miscellaneous	15—16
MOTORCYCLES AND BICYCLES	16
TRACTORS, FARM IMPLEMENTS	16
HORSES, MULES, CATTLE, ETC.	16
POULTRY, PET STOCK, SUPPLIES	16
HOUSES—For Sale	16—17
HOLLYWOOD—Miscellaneous	17
BEVERLY HILLS—Miscellaneous	17
GLENDALE—Miscellaneous	17
PASADENA—Miscellaneous	17
ALHAMBRA—Miscellaneous	17
SOUTH PASADENA—Miscellaneous	17
EAGLE ROCK—Miscellaneous	17
HIGHLAND PARK—Miscellaneous	17
HUNTINGTON PARK—Miscellaneous	17
INGLEWOOD—Miscellaneous	17
SANTA MONICA—Miscellaneous	17
CITY LOTS—For Sale	17—18
APARTMENT, FLAT PROPERTY	18
BUSINESS PROPERTY	18
INDUSTRIAL PROPERTY	18
INCOME PROPERTY	18
SUBURBAN PROPERTY	18
BEACH PROPERTY	18
HARBOR PROPERTY	18
COUNTRY PROPERTY	18
MOUNTAIN, CANYON PROPERTY	18
EASTERN, NORTHERN PROPERTY	18
SAN DIEGO PROPERTY	18
GOVERNMENT LANDS	18
OIL PROPERTY	18
ORANGE, LEMON, WALNUT	18
POULTRY RANCHES	18
STOCK AND DAIRY RANCHES	18
REAL ESTATE—Miscellaneous	18
ACREAGE FOR SUBDIVISION	18
WANTED—To Purchase Real Estate	18
FOR EXCHANGE—Real Estate	18—19
MONEY TO LOAN	19
MONEY WANTED	19
MORTGAGES, TRUST DEEDS	19
STOCKS AND BONDS	19
MINES AND MINING	19
HOTELS AND ROOMING-HOUSES	19
BUNGALOW COURTS	19
APARTMENT-HOUSE BUSINESSES	19
BUSINESS INVESTMENTS	19
BUSINESS OPPORTUNITIES	19—20
BUSINESS OPPORTUNITIES Wanted	20
LEGAL NOTICES	20
TOO LATE TO CLASSIFY	20

WANT-AD RATES

Effective March 1, 1924

Rates per line insertion: For all Classifications except those otherwise specified. 30 consecutive times, 18c Daily, 24c Sunday; 7 to 29 consecutive times, 19c Daily, 26c Sunday; 3 to 6 consecutive times, 21c Daily, 27c Sunday; ONE TIME, 26c Daily, 33c Sunday, minimum charges, 52c Daily, 66c Sunday.

NOTE EXCEPTIONS:

SITUATIONS WANTED. 7 or more consecutive times, 15c Daily, 18c Sunday; 3 to 6 consecutive times, 16c Daily, 19c Sunday. ONE TIME 18c Daily, 20c Sunday, minimum charges 36c Daily, 40c Sunday. Advertisements for the subheadings, "PAINTING DECORATING, CARPENTERING," "DRESSMAKERS & SEAMSTRESSES" and "NURSES" are not classified as Situation Wanted Advertising and will be charged for at the general Want Ad Rates, 26c Daily and 33c Sunday with reductions scheduled as above for 3, 7 and 30 consecutive times.

"NOTICES OF SPECIAL INTEREST," "SOCIETY MEETINGS," "PERSONALS," "SPECIAL NOTICES," "STOCKS & BONDS," "STREET IMPROVEMENT BONDS," "MONEY TO LOAN—DIAMONDS & JEWELRY," "PHYSICIANS," "MEDICAL," "SANATORIUMS" and "BATH & MASSAGE," 30 consecutive times, 20c Daily, 28c Sunday; 7 to 29 consecutive times 21c Daily, 29c Sunday; 3 to 6 consecutive times, 25c Daily, 35c Sunday, ONE TIME: 30c Daily, 42c Sunday, minimum charges, 70c Daily, 84c Sunday.

EMPLOYMENT AGENCIES, MOTION PICTURE ADVERTISING, etc., under any classification 30 consecutive times, 26c Daily; 32c Sunday; 7 to 29 consecutive times, 26c Daily, 37c Sunday; 3 to 6 consecutive times, 29c Daily, 40c Sunday. ONE TIME: 35c Daily, 45c Sunday; minimum charges, 70c Daily, 90c Sunday.

"DEATH NOTICES," "CARD OF THANKS," etc., 30c per line per insertion.

All advertisements from outside of Southern California: 30 consecutive times, 20c Daily, 33c Sunday; 7 to 29 consecutive times, 23c Daily, 38c Sunday; 3 to 6 consecutive times, 25c Daily, 43c Sunday; ONE TIME, 30c Daily, 45c Sunday.

All advertising charges are by the line. 6 average words may be estimated to set a full line. Minimum charge 2 lines for each insertion.

Advertisers should retain receipts given by The Times for payment of Want Ads as no mistakes will be rectified without them.

The Times cannot guarantee accuracy or assume responsibility for errors of any kind occurring in telephoned advertisements.

Advertisements ordered for insertion in the Daily or Sunday Times cannot be discontinued or changed after 4:30 p.m. of the day preceding date of insertion.

Advertisements ordered to appear for the first insertion in the Sunday Times cannot be countermanded after 12m. (noon) Saturday.

Rates for display advertising will be furnished on request.

The Times will not be responsible for more than one incorrect insertion of any advertisement ordered for more than one time.

The inadvertent omission or incorrect publishing of advertising will be rectified only by cancellation of the charge made for the service rendered.

FRIDAY, 8 P.M. is closing hour for the early issue of the Sunday Times.

The Times maintains Want-Ad collection boxes in the lobbies of the following office buildings, where you may deposit copy for Want-Ads or answers to box number advertisements. Collections are made hourly:

Brack-Shops, 521 W. Seventh St.
Braun Bldg., 1240 S. Main St.
Broadway Central Bldg., 424 S. Bdwy.
Bryson Bldg., 145 S. Spring St.
Busch Bldg., 660 S. Vermont.
Byrne Block, 253 So. Broadway.
California Bldg., 205 S. Broadway.
Chapman Bldg., 756 S. Broadway.
Columbia Trust Bldg., 313 W. 3rd St.
Consolidated Bldg., 607 S. Hill St.
Cotton Exchange Bldg., 3rd & Main.
Delta Bldg., 426 S. Spring St.
Detwiler Bldg., 412 W. Sixth St.
Douglas Bldg., 257 S. Spring St.
Grant Bldg., Fourth and Broadway.
Hellman, H. W. Bldg. 4th & Spring.
Hellman, I. W. Bldg., 411 S. Main.
Hellman, I. W. Bldg., 124 W. 4th.
Hibernian Bldg., Fourth & Spring.
Higgins Bldg., Second and Main.
Greer-Robbins Co., 1136 S. Olive St.
Johnson, O. T. Bldg., 4th & Bdwy.
Junior Orpheum Bldg., 815 S. Hill.
Knickerbocker Bldg., 643 S. Olive St.
Lane Bldg., 5th and Spring Sts.
Lankershim Bldg., 126 W. Third St.
Laughlin Bldg., 315 S. Broadway.
Loew's State Bldg., 707 S. Bdwy.
L. A. Railway Bldg., 11th and Bdwy.
Marsh-Strong Bldg., 9th and Main.
Pacific Electric Bldg., 6th & Main.
Pacific Finance Bldg., 510 W. 6th St.
Pacific Mutual Bldg., 523 W. 6th St.
Pershing Sq. Bldg., 448 S. Hill St.
San Fernando Bldg., 406 S. Main St.
Severance Bldg., 105 W. 6th St.
Sliect Bldg., 735 S. Hill St.
Stack Bldg., Fourth and Broadway.
Title Guarantee Bldg., 220 W. 5th St.
Van Nuys Bldg., 210 W. 7th St.
Western Mutual Bldg., 321 W. 3rd St.
Wright-Calendar Bldg., 403 S. Hill.
Y.M.C.A. Bldg., 715 S. Hope St.

HOLLYWOOD
Security Bank Bldg., 6385 Hollywood Blvd.

TIMES WANT-AD SUPREMACY

During 1923 the LOS ANGELES TIMES printed 1,364,110 Want-Ads, LEADING every other newspaper in the United States.

All Want-Ad readers are attracted by this stupendous variety of offerings. It is well recognized in Los Angeles that "everybody reads THE TIMES for Want-Ads."

TIMES' TELEPHONE
MEtropolitan 0700.
TIMES MAIN OFFICE
Corner Broadway and First
TIMES BRANCH OFFICE
621 South Spring.

NOTICES—
Of Special Interest

CANCER. CANCER. Investigate this remedy. Hundreds used as reference. Names and addresses furnished by request. S. J. BRIDGE REMEDY. 302 Majestic Theater Bldg. Main 3947.

OWNER says sell my $9500 res. for $8500. $1000 dn. Bal. to suit. In heart of Glendale. H. L. MILLER CO., 109 So. Brand, Glendale. Ph. Glen. 853.

LOST, FOUND, STRAYED—
And Stolen

APRON, child's pink bunny shape. May Co. Lost Mon. Valued as gift. Rew. Call evenings, DU. 0158.

BAG—OVERNIGHT LOST ON HOLLYWOOD BLVD. NEAR BRONSON. CONTAINS SMALLER VANITY BOX, SOME JEWELRY AND LADY'S WEARING APPAREL. FINDER PLEASE PHONE OX. 6621. LIBERAL REWARD.

BAG—Steel beaded, near 3rd st. and Windsor Blvd. Sunday. $5 rew. EM. 4625.

BAR PIN, platinum diamond, lost Thursday afternoon. Somewhere near 3rd and Western. REWARD. HE. 3915.

BARPIN lost; vicinity of S. Western & 2nd. Platinum filigree set with diamonds. Back is gold. Reward. Ph. GR. 0834.

BEADS lost. Amber and black necklace. Reward for return. Valued as keepsake. Left in sitting room of Corset Dept. THE MAY CO.

BEADS lost. String of about 115 oriental pearls, on 6th and Alexandria, or 7th st. Reward. Phone 70240.

BILLFOLD lost, brown leather, containing cash and cards. WA. 0625. Reward.

BOOK lost. Assessor's receipt Book No. 35601, Nr. Fig. & Alpine. Please ph. 760076 or bring to office, 5th floor, HALL OF RECORDS.

BRACELET lost. Gold, set with cameo and diamond. Liberal reward. Ph. HOLlywood 8891.

BRIEF CASE lost. Brown; valuable papers, reward. No questions. W. L. CASE, 520 Consolidated Bldg.

CATALOGUE lost, salesman's, suitable reward. 1716 W. 80TH ST. EM. 6538.

CURTAINS lost. 1 pair of net with rose fringe. Reward. MA. 3347. Call Friday.

DRESS lost. Lace dress, on yellow car. MRS. ROSE. 1532 Shatto. 51837.

DOG lost. Full grown brindle & white bull, ears & tail clipped. Answers to name of "Bill." Has collar but no license tag. Sick child's pet. Reward. 1209 S. CRENSHAW. 767-122.

DOG lost. White English bull. No collar. Pet of an old couple. Kindly return. PHONE 762385.

DOG lost, brindle Scotch Terrier with green collar and red leash. Reward. No questions asked. 74934.

DOG lost. Small airedale. Answers to name of "Pup." Lost week ago Wednesday. Reward. 597618.

DOG. Tan Pekingese male, lost at Santa Monica and Wilshire. Child's pet. Call HE. 4876. Reward.

DOG lost, Boston bull puppy, male. Reward. 118 S. MARIPOSA. WA. 2205.

DOG lost, brindle Boston bull pup. From 3923 COMPTON. Sat. 3 p.m. Reward.

FOUNTAIN pen lost. Small, north of 6th st. on Hoover or vicinity. Gift to school girl from mother who is now dead. Reward. DU. 2600 or DUnkirk 9890.

FOX found. For information call UNiv. 0809. 3971 S. HOBART BLVD.

FUR lost. Brown Martin neckpiece Sat. night, either 48th st., cor. of Harvard or 56th st. Return to 1592 W. 48TH ST. UN. 5917. Reward.

FUR found. Neckpiece. De Luxe Theater, Wed. eve. OWNER pay for ad. DR. 5202.

GRIP, black, containing nuts, screws, wire. Reward. 810 E. WINDSOR BLVD., Glendale.

HANDBAG, black leather, lost, containing koveralls, papers, etc. Wed. night, bet. Whittier and L. A. Reward. 557-972.

HAND BAG lost. Valuables and pass books on Citizens, Larchmont Branch. Liberal reward. EM. 0905.

KEYS lost. Horseshoe shaped key ring, holding 3 or 4 keys, and a Security Trust & Savings Bank tag, bearing number 17466. Finder please phone 767960. Reward.

MONEY lost. About $215. Also a promissory note for $500. Diary. Liberal reward. 529 N. OLIVE ST., Burbank. Phone Mr. Green or Mrs. Warfield, Burbank 576.

NECKLACE—Pearl, a keepsake, early Tuesday afternoon between 9th & Alvarado and 7th and Bonnie Brae. Reward. DR. 6655.

PIN, lost, small pearl and diamond, on Hope, bet. 6th and 9th or on Crown Hill car or on Council st., bet. Belmont and Union ave. Sunday morning, April 12. Reward. 558821.

PIN—Sorority, shield shape, set with pearls, lost Monday bet. South Pasadena & U.S.C. ELiot 2687.

PURSE LOST—Small purse at 5th and Broadway or on Grand ave. car Monday night. Phone AXridge 7726.

PURSE lost on Pasadena ave. Finder please return eyeglasses and keep money. GA. 7126. 356 Mt. Washington Drive.

RING, lost, on 7th st. car April 7, diamond ring, 1 1-15 carat, white gold mounting, 2 sapphires on sides. Reward. MR. SAM BLOOM. TRinity 2941.

RING lost. Large white cameo. Reward. GR. 0288.

SCARF lost between auditorium and Hotel Ambassador, Wed. p.m. Clipped ostrich scarf, dark brown. Reward for return. Call GLENDALE 2202-W.

VANITY bag lost Monday night in Alvarado Theater. Contains valuable receipts, cancelled checks and money. Finder please phone FA. 5481 after 8:30 a.m. or leave at theater. Liberal reward.

WALLET lost, containing sum of money and valuable papers, also operator's license. Liberal reward and no questions asked if returned to R. J. HICKEY, 1818 W. 9th. Phone 52324.

WATCH fob lost. Monogram C.L.L.C. Opposite side face lady. West Wind. Locket contained 2 pictures. Liberal reward. 2422 W. 76TH. UN. 2733.

WATCH—Gold wrist watch found April 11. Name engraved on case. BE. 8011.

LIBERAL REWARD FOR RETURN OF THREE EMERALD CUT DIAMONDS, CONTAINED IN REGISTERED SPECIAL DELIVERY PACKAGE ADDRESSED TO CALIFORNIA JEWELRY CO. FINDER NOTIFY TOPLIS & HARDING, INC., 216 STORY BLDG. PHONE ME. 4650.

LIBERAL reward for return of gentleman's platinum ring containing diamond in center 1.01 kt., and 8 small dias., lost at Rancho Country Club or vicinity or Los Angeles, April 14. Finder notify TOPLIS & HARDING, INC., 216 Story Bldg. Phone ME. 4650.

LIBERAL reward for return of oriental pearl necklace, 117 pearls, platinum clasp containing 14 dias., lost April 15. Finder notify TOPLIS & HARDING, INC., 216 Story Bldg. Phone MEtro. 4650.

LIBERAL reward for return of platinum bracelet containing 36 diamonds, lost April 6th or 7th. Finder notify TOPLIS & HARDING, INC., 216 Story Bldg. Phone MEtro. 4650.

TRACINGS—Roll of tracings, Thurs. noon, order inclosed. Reward for return to CALIF. MAP & BLUE PRINT CO., 1127 Story Bldg. Phone MA. 4508.

FOUND—WHITE COLLIE DOG. OWNER CALL AT 5513 VIRGINIA AVE.

SPECIAL NOTICES—
Miscellaneous

BETTER EARLY THAN TO MISS OUT. TELEPHONE YOUR SUNDAY ADS TO THE TIMES, FRIDAY OR EARLY SATURDAY. MEtropolitan 0700.

Baths and Massage

ELECTRIC cabinet, Swedish massage baths. KAARBY, REEVES & HUNT, NURSES. Operators both sexes. Hours 9 to 9. Sun. 10 to 3. Suite 219 CONSOLIDATED BLDG. 6th and Hill Sts. TUcker 4060.

YOUR HOME OR MINE. MABLE B. CRAWFORD, massages, violet ray, reducing treatment. 3680 South St. Andrews Place. VErmont 6463.

MISSES Nyberg and Nyberg, 108 N. Spring, rm. 3, good sw. massage, cabinet baths, elect. treat., spec. treat. for nervousness, rheumatism. Hours 9-9. Sun. 10-3.

NU-LIFE HEALTH INSTITUTE. Elec. cab. baths, massage, operators both sexes. Hrs. 10-7. Sun. 10-2. Suite 215 HAAS BLDG., 219 W. 7th, cor. Bdwy.

SCIENTIFIC massage, sun lamp, violet ray radium, sulphur and cabinet sweats. Graduate attendants, both sexes. 227 Union League Bldg., 2nd-Hill. VA. 0270.

MASSAGE that is MASSAGE. Scientific electro mag., manipulation, baths and chiropr. treat. Satisfaction guar. 327½ S. HILL. Hrs. 10-9.

MASSAGE, Violet Ray, Vib., Alcohol rubs, $1 up. Oprs. both sexes. 9:30-5:30. 419 DELTA BLDG., 426 S. Spring.

FRANCES E. WELLS, D.C., chiropractic adjustment and manipulative treatments. 214 I. W. Hellman Bldg. Hrs. 9-5:30.

JUNE TAYLOR. Manicure—Massage. 803 1-3 S. OLIVE. HRS. 9-10.

LUCILLE WEBBER, D.C. & Miss LeRoy, R.N., TU. 1371. Sun ray, scient. massage, Chiro. adjust. 225 I. W. Hellman Bldg.

BABETE LEMANQUIS & Marian Beshong, scalp, massage, mineral treatments. Opts. both sexes. Hrs. 10 to 7. 1129 S. Figueroa.

MED. bath & elec. mass. Grad. nurses. Miss Morgan, Evelyn Deas. Hrs. 10-5:30. Sun. 10-2. 255 W. 52ND PL. cor. Moneta.

STAR Japanese Baths and Massages. Internal baths, scrub baths, oil rubbing, operators both sexes. 215 N. SAN PEDRO.

SHAW & LANE. Manicuring, face culture, massage. 2806 W. 7TH ST. Rm. 1. Hours 10 to 6.

MAG. MASSAGE, BATHS, BLKT. SWTS. OIL, ALKL. RUB. ELECTRIC TRTS. 650 S. FIGUEROA, APT. 215. Open Sunday.

REDUCED Kellogg Bergonie, meth. For appt. Hollywood Weight Reducing Salon, 7016½ HOLLYWOOD BLVD. GR. 4454.

MASSAGE and reducing treatments at your home by young graduate nurse. Expert. HU. 2406-J.

SCIENT. MASSAGE CHRPTR. TREATS. NURSES ATT. OPRS. BOTH SEXES. HRS. 10-7. 126 W. 3RD. R. 302. TU. 6131.

EXPERT European masseuse, licensed, wide exp. Private NELSON. VAndike 8306.

SCALP treatment, facial and manicuring. 536 S. BDWY., Rm. 503. VA. 5174.

FIRST CLASS massage and bath. Open Sun. Oprs. both sex. 1618½ S. OLIVE.

LILLIAN BURTON, Nu-Foot massage. 628 SAN FERNANDO BLDG. Closed Sunday.

SCALP treatments, manicure. Hours 10-6. AX. 1458. 252 E. 46TH. No Sunday.

ELECTRO-THERAPY massage, 823½ W. Pico. Phone WE. 2680. "P" car.

MARATHON baths, massage; operators both sex; stay all night. 1253½ W. 7TH.

MAE E. CURTIS—Elec. scalp treat., violet ray. 344 S. GRAND, Apt. 21-23. 10-5.

HEALING, mass., exp., masseur. Hrs. 10-10. 105 S. San Pedro. VA. 6560 or 7657.

MASSAGE, scientific nurse attnd't. for nervous people. 1125½ SENTOUS, Apt. 1.

HEALTH Treatmts. Sweat baths, elec. massage. 254 S. Bdwy. 9 to 9. Opr. both sexes.

MINERAL baths & massage, oper. both sexes. Hrs. 10 to 6. 1110 SO. OLIVE.

REAL SWED. massage, Fina Larson, 922 W. 6, Apt. 7. Op. both sexes. ME. 4947.

SPECIAL NOTICES—
Miscellaneous

Baths and Massage

MISS ECKMAN, NELSON ISHAM, Grad. nurses., med. vapor bath, massage, sun rays, salts, mineral bath, grad. Eckman's Inst., Chicago. Hrs. 10 to 7. Saturday 8 p.m. 126 W. 3RD. Office 305.

DAVIS method elec. cabinet sweat, $2; mineral bath and massage, $1.50; graduate nurses in attendance. MISS FOSTER & TAYLOR, 105 E. Vernon. Hrs. 10-6 p.m. Sun. 10-3.

ELECTRIC cabinet sweats, massages, chiropractic adj., Misses Allen & Mills, nurse attendants. Opr. both sexes. 723 CONSOLIDATED BLDG. 6th and Hill st. Hrs. 9 to 9. Sun. 9 to 6. TU. 7218.

MISS GILBERT, electric scalp treatments. 607 S. FLOWER, Apt. 15. Hrs. 10 to 8.

MAE Whatley, manicure, scalp treat. 318 W. 5TH, Rm. 327. Hrs. 10 to 5:30.

SWEDISH massage school, tuition ½. 206 UNION LEAGUE BLDG. VA. 0486.

SCALP massage, manicuring. PEGGY M'LIS, 521 Stack Bldg.

BEST massage, sweats, pine baths, chiropractic, $1 up. Graduate. 940 W. 8th.

Beauty Aids

MARCEL-BOB CURL, SHAMPOO-RINSE, ALL 4, $1. SHINGLE BOB 50c TO INtroduce our reopening. Expert operators. McClendon's, 607 S. Hill, Rm. 227. TU. 7376.

RETAIN your social & business position by looking young. Lines, puffs, freckles, permanently removed. Satisfaction assured. No surgery. VE. 9336, before 9:30 a.m. and after 6 p.m.

FREE ANALYSIS OF WRINKLES, PITS, SCARS, ETC. $50 TREATMENT FOR $25. J. M. McCLENDON, D.H.S. 607 S. Hill.

FACE lifting, with or without surgery. Painless peeling. Lucille Frances method. Hrs. 12 to 5. 424 S. Bdwy. Suite 512.

Medical

DRS. SHORES & SHORES, SPECIALISTS. Catarrh, deafness, head noises, hay fever, asthma, rheumatism, eczema, neuritis, piles, epilepsy, goiter, insomnia and other CHRONIC DISEASES of nerves, blood, skin, lungs, heart, stomach, bowels, bladder, kidneys, liver. A specialty for 31 years. 602-3-4 LISSNER BLDG., 524 S. Spring St., Los Angeles. Hours 9-5. Eve. 7-8. Sun. 10-12.

MAN doctor over 30 years, only chronic, recent and germ diseases, blood and urine tests. NO CHARGE. Vegetable medicines used only by himself. Genuine 606 and gland. No delay from work. Hours 10-6. Sun. 10-12. 219 Douglas Bldg., cor. 3RD & SPRING STS.

RAYMOND TELEVIDA TREATMENT for all recent and chronic diseases of the nerves, blood, skin, bladder, kidneys, rheumatism. 322 W. 10TH ST. Hours 1 to 6. Wed., Sat. till 8. Sun. 10 to 1.

MEN—See successful specialist for chronic or recent disease. No delay from work. Latest methods. My own medicine. Ex. free. 247 S. BROADWAY.

Sanatoriums, Hospitals, Etc.

SCIENTIFICALLY trained nurse will care for nervous convalescent or paralytic case in our home. Excellent cuisine. A1 accommodation. Phone 592227.

KIMBALL SANITARIUM
235 Michigan Boulevard
La Crescenta, Calif.
Glendale 2045-J-1-2.
Nervous, Convalescent, Asthmatic.

TUBERCULAR & CONSTITUTIONAL Famous Successful Medical Treatment, diet, nursing, every comfort in California's finest location. MOUNTAIN GLEN SANITARIUM, Sierra Madre.

HAVE YOU A MOTHER YOU ARE NOT ABLE TO CARE FOR IN OWN HOME? HAVE HER CARED FOR BY GRADUATE NURSE IN CONGENIAL SURROUNDINGS. FROM $100 MONTH UP. PH. 592-227.

A PLACE TO GET WELL. Rest home, especially for invalids, mental elderly or semi invalids. Prof. care. Natural methods. Reas. Phone 557505.

I CAN give the best care to aged or helpless people, 2 only. Prices $150 to $200 mo. Well known, can give best of references, not an institution. 594063.

EVENTIDE REST HOME. For aged, infirm and convalescents, accentuating home life. Individual diet, physicians' & nurses' care. GArf. 3275.

REGISTERED NURSE will board & room, special care to invalids, price reasonable. 2056 W. 29TH ST. Ph. 725-03.

AGED OR AFFLICTED superior medical care, diet, nursing and kindness. MOUNTAIN GLEN REST HOME, Sierra Madre.

MARIE A. MICHEL, M.D., ex-interne of hospital. 328 W. 41st Pl. 2 to 4 p.m.

EXCLUSIVE home, aged & invalids, trained nurse. 1115 W. 54TH ST. UN. 2574.

TRAINED nurse care for 1 or 2 aged or afflicted in her splendid home. 766-252.

Society Meetings

STRANGERS' SOCIAL CLUB. Meets Tues., Thurs. & Sat. 7 to 11:30. Music-Arts Hall, 223 S. Broadway. Cards, games, dances. Join us. Get acquainted.

Detectives

KANE DETECTIVE AGCY., 736 Loew State Bldg. Ph. BRoadway 2796. All branches detective work. Charges moderate.

Dentists

DENTIST—Splendid opening, office & resid. combined. DR. JENKINS, BE. 1340.

Chiropractic

DR. JOSEPH BARTON, Chiropractor, Diet and Nerve Specialist, cured thousands suffering from nervous breakdown, chronic constipation, prostate gland, kidney, bladder, liver and female troubles, lumbago, etc. Quit your medicine (dope) taking habit, get well by readjusting your spine to normal condition. Usually 12 treatments are sufficient to remove the CAUSE of trouble. Bring this ad if you wish special rate. Hours daily 10-6. TUcker 2335.

CHIROPRACTIC TREATMENTS Given at Los Angeles College of Chiropractic, 920 W. 10th st.; also at branch, 954 S. BROADWAY.

ONE adjustment free; 2 months special $25. Dr. Wren, chiropractor, 958 S. Grand.

Auto Trips and Travel Offers

GOING to Seattle and Chicago and all points of interest en route. Leave about May 17. Address K, box 6, TIMES OFFICE.

LEAVING for Youngstown, O., about 20th. Take 1 man, pay 1-4 expenses. 7-pass. Reo. Ref. exchanged. BE. 7558.

PARTY leaving for Salt Lake & Ogden, can accommodate 2. Leave Sun. morning. 506 W. WASHINGTON. AT. 9877.

ROSEBURG, Oregon, Sunday, 2 or 3, man and wife, pref. woman driver. HU. 5038-J. Refs.

PERSONALS—
Business

GLASSES FOR $2.75. For one week, reading lenses in good frames, $2.75. Solid ground Bifocal lenses, $6.50, $8.50, $12 and $15, including examination. Special attention pa'd to nervous conditions. DR. McCLEERY, Eyesight Specialist, 539½ S. Broadway. (Hotel Milton.) Twenty yrs. in Los Angeles.

WHY appear prematurely old by growing gray hair, dandruff and Falling Hair? When "THE MAJBLOMMANS SYSTEM," late of Europe, restores original natural color without dyes. Results in every case. Special attention given at our office. A $5 home course sent by mail. 401 LOEW'S STATE BLDG.

WOULD you like to play bridge in exclusive home in Wilshire dist., with a delightful group of people? Refreshment served, instructions given by expert. Day or evening. Phone DU. 8134 for apt. bet. 9-11 a.m. Bridge luncheons and teas arranged.

MEMBERSHIP and beautiful lot in country club, mountain resort for sale, bargain, 50 miles out, swimming lake, lodge, riding, ranch house. $235, easy payments. Address V, box 389, TIMES BRANCH.

WANT pos. as hostess in hotel, club, S.S. or northern resort. Univ. grad., good birth, breeding, long social exp., executive ability, highest bus. & soc. ref. Address H, box 40, TIMES OFFICE.

HAVE YOU A MOTHER YOU ARE NOT ABLE TO CARE FOR IN OWN HOME, HAVE HER CARED FOR BY GRADUATE NURSE IN CONGENIAL SURROUNDINGS. FROM $100 MONTH UP. PHONE 592-227.

WITNESSES to accident between automobile and man at Northeast corner Main & Winston sts., Los Angeles, about 11:00 a.m., April 30, 1924, please phone WE. 1321, or inquire day time, 223 W. 16TH.

FIVE DOLLARS reward for address of the person trying to locate daughter William Dickey Hart, Margaret P. S. Hart, graduate nurse, formerly of Los Angeles. Box 424, PASADENA.

MRS. CATHERINE A. STREETER WILL HEREAFTER CONDUCT HER CLASSES IN AUCTION BRIDGE IN HER STUDIO, NO. 9, 3100 WEST 6TH ST. CALL FItzroy 1860 FOR INFORMATION.

EUROPEAN TOUR, party congenial friends touring seven countries with conductor, room for few more. 4522 ST. CHARLES PL. 762777.

FUR TRIMMINGS MADE TO ORDER. FURS REMODELED, CLEANED, GLAZED AT FACTORY PRICE. J. STEVENSON CO., 748 S. HILL. UPSTAIRS. TU. 4306.

DONT— throw away that GOOD coat and vest. WE—CAN—MATCH—IT! 418 Hibernian Bldg., 408 So. Spring.

$1—REPAIRS AMERICAN WATCHES. Badly damaged, $2 full charge. We buy diamonds, old watches, jewelry, dental gold for spot cash. 938 S. BDWY.

YNG man willing to travel, do anything legitimate where there is chance of adventure. Address F, box 57, TIMES OFFICE.

LEARN beauty culture, eight weeks' course, $25, $10 cash, balance easy. Earn while you learn. BELCANO, 919½ S. Broadway. VA. 2558.

REFINED lady wishes to act as companion to elderly lady, C. S. pref. Call or write MRS. DAWSON, 149 E. 76th st.

PERSONALS—
Business

LADIES of means, your attention please. We are manufacturers of a line of cosmetics that for excellence and purity have no equal. Thousands of stores, beauty parlors and individuals gladly bear testimony to that. Our now famous trademark was first introduced in 1905. The business was started in the smallest way conceivable. It is growing from year to year without the aid of advertising, merely upon its irresistable merits. This in itself speaks louder than praise in a field that is dominated mainly by national advertising. Many of our appreciative patrons have urged us repeatedly to step to the fore to incorporate and combine with outside capital. We finally have done so and have incorporated under Cal. State laws and now wish to place $40,000 of our capital stock with as few parties as possible, because we ourselves know and feel that the opportunity we offer is too good for indiscriminate distribution. Our business is open to the strictest investigation for those who wish to join us with $1000 or more. Please address H. box 156, TIMES OFFICE.

LONESOME CLUB. Monday, Fri. eves. 7 to 11. Old-time dancing, songs, visiting for lonely folks. "HORNE'S," 936 W. 7th.

EXPERIENCED ARTIST paints floral designs on Ivory Sets, Furniture, Hats, Scarfs. Call Apt. 503, DU. 3700.

PHONE MAin 3656, for particulars of small investment that will pay minimum of 8% this year.

ITCHING SKIN, ECZEMA, POISON OAK, CURED BY McKINNIE'S MEXICAN REMEDY. SAMPLE FREE. 649 E. 22ND.

INVENTORS! We protect and sell your inventions. CONSULTATION free and CONFIDENTIAL. 541 DOUGLAS BLDG.

FALSE TEETH REPAIRED, short notice. 424 Bryson Bldg., 2nd-Spring. Hrs. 1-6.

WILL sell a Hollywood Country Club membership reasonable. TRin. 2291.

ALL club memberships, golf, beach, ath., bargains. BRACE. BR. 4144. Detwiler Bg.

Inquiries—Missing People

MRS. GEORGENA EDITH GRANT, will anyone knowing whereabouts of this lady, kindly address THOMAS ROGERS, 800 E. 8th st., L. A. or call TR. 5571.

IF MRS. ANNIE C. SENSENEY or Richard W. Senseney will phone FItzroy 0560, they will hear of something to their advantage.

RAYMOND L. MORLEY. Please let me know your present address. Write me at 124 E. 30th st. W. DEWEY.

LOUIS YUHAS, TONAWANDA; COME HOME; MOTHER SICK.

BUSINESS ANNOUNCEM'TS
Miscellaneous

LAACK & WILLIAMS, REALTORS. Residence, business and income property depts.; rentals and leasing. 200 PANTAGES BLDG. TRinity 3641. 7th at Hill. TRinity 3641

SALES, LEASES AND INSURANCE. METCALF & RYAN, REALTORS. Pacific Finance Bldg. 6th and Olive. TRinity 6711.

ALL CLASSIFIED ADVERTISEMENTS FOR THE SUNDAY TIMES MUST BE RECEIVED BEFORE 7:30 P.M. SATURDAY. GET YOUR ADS IN EARLY.

WM. R. FULKS, DETECTIVES, investigations made for corp., private individuals & attorneys. Phillips Bldg. TU. 7171.

DOUGLAS PRESS PRINTING ALL KINDS 1000 PRINTED BUSINESS CARDS $2.50 728½ S. SPRING ST. FAber 1288.

$1.00—Any watch repaired, also beads restrung. Jeweler, 1611 S. Flower. AT. 2630.

AWNINGS—Windows, $5. PATIO PORCH painted stripes, from $35. Stores $18. CAMPBELL AWNING CO., AXridge 0510.

TITLES searched. Quick & accurate. Rates reas. 404 Met. Theater Bldg. FA. 2309.

WE repair all makes of batteries; work guar. Batt. $6 & up. 1808 E. SLAUSON.

LOS ANGELES CAN CO., 303 and 313 San Fernando Road. Capitol 0389.

Attorneys and Counselors

C. C. CASWELL, ATTORNEY. ADVICE FREE. General practice. Private confidential. 206 WESTERN MUTUAL BLDG., 321 W. 3rd st.

ALL LEGAL MATTERS; ADVICE FREE; LEONARD; 902-904 Broadway Arcade. Also eves., Tues. & Thurs. 7-9. TU. 7669

FREE law, all cases, confidential. 20 yrs. exp. 546 Douglas Bldg. AT. 8705 eve. 5-8.

ADVICE free, all matters. W. A. JENKINS, 910 Marsh-Strong Bldg., 9th-Spring.

Auctions and Auctioneers

AUCTION! AUCTION!! 1143 and 1145 BEVERLY DRIVE Saturday, April 18, 2 p.m. Two beautiful homes of English and Italian architecture. Six rooms each, artistically decorated. See ad Beverly Hills in this issue. AMERICAN AUCTION CO., Ph. GL. 0309.

AUCTIONEERS—C. H. O'CONNOR & SON. Real estate and insurance. 309 Bank of Italy. Phone TRinity 1061.

Accounting, Auditing

BUSINESS SERVICE—Will help you solve your business problems, especially in stopping small leaks. No charge unless solution adopted. W. S. H., 702 Financial Center Bldg. Phone BRoadway 1700.

AUDITS, systems installed, financial statements, daily, weekly or monthly service, tax returns & claims, public accountants. ACCOUNTING SERVICE CO. FI. 4292.

Appraisals

THE EVANS-LEE CORPORATION, of which Mr. Hugh Evans, Chief Appraiser of the California Bank for several years, is president, are prepared to make appraisals of all classes of property.

508-9-10 CALIFORNIA BANK BLDG. MEtropolitan 3148.

DIAMONDS APPRAISED AND IDENTIFIED. YOUR DIAMONDS EXAMINED, POSITIVELY CHARTED AND INDEXED FOR IDENTIFICATION. THIS PROTECTS YOU IN CASE OF LOSS. ALL PRECIOUS STONES BOUGHT AND SOLD. 916 COMMERCIAL EXCH. BLDG., 8TH & OLIVE. TUcker 6873.

Contractors and Builders

WE FURNISH ALL MONEY. NO BONUS. No extra charges, and build for you a 10-unit bungalow court for $15,000. Convert your unrestricted lot into income.

F. H. BUTTERFIELD CONSTRUCTION CO. 715 Commercial Exchange Bldg., 8th and Olive. FAber 0821.

PLAN YOUR OWN HOME— Pay like rent. We build and finance 100%. No bonus, quick action. Plans and advice free. PIONEER HOMEBUILDERS, INC. 505 W. 10th st. VAndike 6353.

I WILL finance and build your home on any clear lot which meets with my approval. J. HAROLD WELLER, Contractor, 619 Wright & Callender Bldg. TU. 7672

BUILT ON YOUR LOT. Garage 9x14, $44.50. Other sizes in proportion. Samples at yard. HONHOLZ BROS., AXridge 6984. 426 E. Slauson.

GEO. MILLER. Plans and specifications furnished. Now is the time to build and I can do it reas. A-1 work guaranteed. 1733 W. 84TH ST. TH. 8008.

IF you have a lot, or some cash, we will build you a home on monthly payments. STATE HOUSING & FINANCING CORP. Suite 612-613-614 Lissner Bldg. 524 So. Spring St. FAber 5298.

INDIVIDUAL architecture, economical building, complete finance. Homes, stores and apartments. Real service. JONES & WARD, 1555 N. Western ave. GLadstone 3549. FI. 5490.

MONEY TO BUILD—J. W. ROGERS, 30%-6%, 50%-7%, 70%-8% int. BUILDER, 923-924 GUARANTY BLDG. 6331 HOLLYWOOD BLVD. GL. 4519.

BUILDERS—REALTORS. An inexpensive little color perspective of that house will do the trick. Address F, box 51, TIMES OFFICE.

$2850—Six-room home, complete, financed 100%. We build anything. L. R. HUBBARD. 302 Hillstreet Bldg. TUcker 9701.

100% FINANCE—100%. I will convert your home into income. Make it pay dividends. My specialty. See my plans. Free estimates. HE. 0365.

WE FURNISH ALL THE MONEY. NO BONUS and build homes, doubles, courts, flats. LARFIELD, 253 S. Bdwy. Rm. 210. BRoadway 0416. Open Saturday all day.

WE FINANCE & BUILD. LE BELL CONSTRUCTION CO., THornwall 3493. 6006 S. Western.

BUILDING contractor—Bungalows and alterations on contract or percentage. G. W. DUNCAN, 1195 W. 38th Pl. UN. 4225.

I LOWER all bids. Cost plus 5 per cent or contract. Plans free, loans secured. Reference & bond. Call DRexel 3033.

CARPENTER contractor, flats, apts., bung., remodeling, repairs specialty. Louis De La Croix, 764 N. VAN NESS AVE. HO. 6528.

GARAGE, $45 up, any size, anywhere, shell of small house, $150. 613 W. 54TH ST. Phone AXridge 8781.

HOMES, DOUBLES, FLATS. I build and finance 100% on your clear lot. Easy mo. terms. TH. 7379.

PLANS and specifications, $4 per room, work guar. 531 N. VERMONT. 596034.

WANTED — ALL KINDS BRICK WORK; CHIMNEY SPECIALTY. GAr. 5453.

CEMENT work, all kinds, free estimating. Prices right. DElaware 4539.

LET us figure your alterations, carpenter and cement work. UN. 3538.

GRADING, PLOWING, LEVELING LOTS. PHONE ANge.?s 4978.

CEMENT work wanted, machine mixed. 531 W. 40TH PL. AXridge 1543.

CESSPOOL & SEWER contractor. ED. COULSON, 4815 W. Wash. Ph. 768890.

OLD floors refinished. Quick work. Reasonable. BRAMWELL, DElaware 7541.

HARDWOOD floors cleaned, waxed, etc. Machine sanding. HANSLER, 75515.

PLASTERING, cementing and tinting. 1st class workmanship. AX. 6658.

BUILDING PLANS AND SPEC. to order. Lowest rates. 821 SANTEE. TU. 6263.

BUSINESS ANNOUNCEM'TS
Miscellaneous

Contractors and Builders

BUILD WITH OUR MONEY.
NO BONUS. NO RED TAPE.
WE FINANCE AND BUILD ALL KINDS OF BUILDINGS.
TIFAL and O'CONNOR,
4TH & BROADWAY. PH. TR. 5488.
ASK YOUR BANKERS.

100% FINANCING. We will build and finance a home or income property on your lot whether same is clear or not. We do our own building and financing and accordingly can give you low cost. See our completed buildings. GLOBE INVESTMENT COMPANY, GRanite 3436. 5562 Hollywood Blvd.

$1600 SPECIAL. 4-rm. modern colonial complete. Hdw. floors. See this. BUILDER, GR. 5174 eves.

CEMENT CONTRACTOR. First-class work. Est. free. EM. 8703.

CEMENT contractor; expert work. C. F. OLSSON, AX. 6043, morn.-eve. AX. 0644

PLANS DRAWN. Reasonable rates. 439 SAN FERNANDO BLDG. 4th & Main.

WILL build 4-room complete for $1500. CALL DRUCE. Ph. HE. 6559.

GENERAL team work, excavating and grading lots. HUmbolt 5281-M.

SINGLE BUNGALOW BOOKS, DOUBLE, 50 cents. 527 I. W. HELLMAN BLDG.

BUILD or remodel all kind reas. Gd. work, fair price. Pay you to call. DE. 8858.

PLANS DRAWN TO ORDER. VERY REAS. RATES. 518 LISSNER BLDG. VA. 6156.

GAR. $44 UP. 3-R. HSE. WITH PLMBG. $640 UP. LET US FIGURE. DE. 5150.

Bids Wanted

GENERAL CONTRACTORS AND SUB-CONTRACTORS TO FIGURE ON BUNGALOWS, COURTS, THEATERS, APTS., ETC. CALIFORNIA STATE ASSOCIATION. CONTRACTORS AND BUILDERS. ROOMS 208 TO 216. PHONE BR. 1519. NEW CHAMBER OF COMMERCE BLDG.

BIDS wanted to scrape floors and polish at 987 BERRY DRIVE, 2 blks. so. of Rose Hill Station.

Professional Services

B. D. KLISE. Licensed surveyor and realty appraiser. Drafting, commercial photography. Ph. VA. 5308. 308 Frost Bldg., 145 S. Bdwy.

ACCOUNTANT—Keeps books evenings. Very reas. Ph. bet. 7-8 p.m., DR. 6636.

Patents and Patent Attorneys

A. K. MARTELL, REG. PAT. ATTY. In U. S. & Canada. 18 yrs. in L. A. 124 W. 4TH ST. SUITE 471.

FREE ADVICE ON PATENTABILITY OF PATENTS AND TRADEMARKS. SPECIAL LETTER ON PATENTS FREE. SEARCHES MADE IN WASHINGTON, $5.

HAZARD & MILLER—H. MILLER, former member Examining Corps, U. S. Patent Office. Library containing record of all U.S. patents open to public. Booklet free. 506 CENTRAL BLDG., 6th & Main.

ZUNKEL STAMPING & MFG. CO., 427 E. Washington St., ATlantic 4326. Tool and die making, sheet metal products.

F. E. MAYNARD, patent atty. 20 yrs. exp. PATENTS, TRADEMARKS, COPYRIGHTS. Information given. 704 S. SPRING.

A. J. FARNSWORTH, PATENT ATTORNEY. Elec. & mech. expert, consul. invited. 1123 Story Bldg. 6th & Bdwy. TU. 1307.

PATENT & TRADEMARK information free. Moderate atty. fee. MARTIN P. SMITH, 221 Consolidated Bldg. MEtro. 4825

Roofing—New and Old

SHINGLING, new and old roofs, work guaranteed. TH. 6307.

Stenography and Typewriting

STENO., thoroughly exp. Desires typing, etc., also clients on monthly basis. 200 FAY BLDG. BR. 1641.

Cesspool Cleaning, Septic Tanks

CESSPOOL trouble solved. Prompt service. For inform. call ALLEN BAKER, CA. 4248.

CALIFORNIA CESSPOOL CLEANING CO. DRexel 1512. Underground drainage.

Florists and Nurseries

SALE ON PLANTS —20% OFF— April 1st to June 30th. ASAHI NURSERY, 7285 SANTA MONICA BLVD.

GEORGE'S NURSERY CO. All kinds of nursery stock. 7345 Santa Monica Blvd. Hollywood. Citrus fruits our specialty. $75 hundred. GR. 4783.

TREES, SHRUBS, ROSES AND GENERAL NURSERY STOCK, FINE ASSORT. BIG CLOSING-OUT SALE. 35% TO 50% OFF ENTIRE STOCK. 3530 S. WESTERN.

NOW is the time to plant shrubbery, plants of all kinds. Pico St. Nursery, 1720 W. Pico st. cor. Burlington. AT. 4506.

HIGHLAND NURSERY. Has numerous carefully cultured plants. See them. 2157 HIGHLAND AVE.

PLANT fruit trees now, special only 50c ea. M. M. NURSERY, 6264 S. Vermont.

HARRY'S NURSERY, SHRUBBERY & ALL OTHER TREES. 6433 STA. MONICA BD.

FRANK'S NURSERY, 1460 W. Jefferson. Exp'd. landscape gardener. EM. 6060.

ORNAMENTAL TREES & SHRUBBERY. SUN NURSERY, 3425 S. SAN PEDRO.

BIG reductions, all kinds shrubbery, roses, etc. ROSE NURSERY, 2826 S. Vermont.

EDUCATIONAL — SCHOOL,
College, Private Instructions

LEARN ELECTRICITY. The Trade That Pays. Learn this big-pay trade. Expert instructors. Complete equipment. Special short course enables you to earn big money in short time. Day and night classes. Call today or Monday and Thursday evenings until 9:30. NATIONAL, 4008 S. Figueroa st.

NIGHT SCHOOL—Mon., Wed. & Fri. Small course. L. A. Coaching School, 1609 W. 9th at Union. DU. 1416.

WM. VERNOR—Industrial and Vocation Psychology. 415-16 LINCOLN BLDG. TU. 6931.

PRIVATE lessons in mathematics, mechanics, by mech. engineer. Address H, box 239, TIMES OFFICE.

TEACHER certificate exams. in July. Enroll now for preparation. L. A. COACHING SCHOOL, 1609 W. 9 at Union. DU. 1416.

Musical and Dramatic

MUSIC—Learn to play dance music on any instrument. In 10 to 20 lessons. By our orchestra system of playing. HAROLD LIBERMAN ORCHESTRAS, 930 S. Grand.

EXPERIENCED critic criticises serials, scenarios, songs. AUTHOR, 970 S. Serrano.

Professions and Languages

BERLITZ METHOD SCHOOL OF LANGUAGES, Spanish, French, Italian, native teachers. 628 S. ARDMORE. DRexel 0016

BERLITZ METHOD SCHOOL OF LANGUAGES, Spanish, French, Italian, native teachers. 628 S. ARDMORE. DR. 0016.

ENGLISH lady teacher (London County Council) gives private lessons in English, arith., spelling, etc. Ph. BEacon 3041.

PRIVATE pupils in English, mathematics, afternoon or evening. Call DR. 0414.

SPANISH quickly taught by SPANIARD, PROF. B. F. CUE. 623 W. 5th. VA. 3914

Dancing

WALTZ, FOX TROT, ONE STEP. Beginners' course, 6-hour lessons and 10 hours' practice $5; private lessons 75c. 10 a.m. to midnight every week day. We guarantee to teach anyone to dance who can walk. WILSON'S DANSE STUDIO, 417 W. 5th St. MAin 1937.

JOIN OUR SOCIAL DANCE CLUB. Combination lessons, consisting of private and class instruct. 75c. Tues. & Fri. at 7:30 p.m. EDERS DANCE STUDIO, 520 S. Bdwy. Ph. FAber 1797.

75c—½ HR. LESSONS—75c. PRACTICE LESSON, 10c. NAT. COLLEGE, Orange Grove Theater, 730 S. Grand.

DANCING easily accomp., few priv. lessons. Lady or gent. instr. Club dancing class form, 75c les. DU. 9788. Wil. dis.

DANCING taught by young lady in private home. For appmt. call BE. 4970.

COAST DANCING ACADEMY, six one-hour lessons, $2. 2683 W. PICO. BE. 8375.

PRIV. dancing lessons given by young lady. Satisfaction guaranteed. UN. 3302.

LADY WILL TEACH BEGINNERS OR ADV. Your home or mine. Tel. 74606.

Beauty Culture

LADIES, learn hairdressing, marcel waving, hair mfg. LEADER COLLEGE, 706 S. Hill. 4th floor. See Inst. Course Ad.

FLORENTINE Beauty College teaches Marcel, water waving, hair dressing, dyeing, henna packs, hair mfg., permanent wave. BOYER & ALCOTT, 322 S. Bdwy. 3d fl.

WANTED—HELP—
Male

Miscellaneous

GENTLEMAN, 40-50 yrs. of age, educated & refined, part time at desk, small hotel in excl. Bach. apt., with service. No sal. Applicant must have sufficient independent income to live on. MISSION HOTEL, 1747 Cahuenga Ave. Hollywood.

BOYS WANTED. Near appearing, conscientious boys to work after school and during summer vacation. Apply by letter. Address H, box 50, TIMES OFFICE.

MAN who can follow instructions, alert, willing to work, can make an excellent connection with Pacific Motorship Co., details arranged at interview. See MR. REIFFEL, 312 Bank of Italy Bldg.

DRIVERS, neat, capable men, who know city, for steady outside work driving. YELLOW CABS. 1422 Crown Hill Ave. 2212 Temple St. 6450 Selma Ave., Hollywood.

MEN with cars, leaving city, to demonstrate greatest Ford specialty. Sells itself on demonstration. Can make $200 weekly. Call 206 BRYSON BLDG. 2nd and Spring.

WANTED—HELP—
Male

Miscellaneous

ACETYLENE welder, 83½c hr.; sheet metal worker, $7 day; brick mason, $10 day; plasterer, $8 day; tractor driver, baby Holt, ranch, $2.50 day, fd.; machinist, scale; 3 machinists, $5.28; blacksmith, shoer, $1 per head; cement finisher, $8 day; auto mechanic, 70c hr.; color varnisher, 65c-75c hr.; wood carver, $8-$9 day; auto painter, $6 day; floor layers, lathers, etc., 2 spray rig operators, ranch, $2.75 day, bd.; boys for factory; window cleaner, $3.50 day; milk route driver, $4 day, com.; laundry drivers, com.; ball cook, $40 mo., fd.; baker's helper, $24 wk.; cooks, flunkeys, dishwashers, janitors, porters, tractor drivers, ranch, $3.50 day; ranch-hands, teamsters, milkers; 25 orchard men, $2.25, $2.50 day, fd.; man and wife, ranchhand, cook, $120 mo., fd.; married milker, $100 mo., house. MURRAY & READY EMP. CO., 504 Towne.

WANTED. Credit-Collection Executive. A rapidly-growing and successful enterprise, manufacturing automobile accessories, requires a young man of good education, general business experience, with credit, collection and executive ability. Must be able to maintain a high-class standing with our dealer organization and an effective credit system. We want a man of broad training and potential ability who can grow with a rapidly expanding company. He must possess personality, adaptability, initiative and an intense interest in credit and collection work. His letter must be a frank and full statement of his qualifications, personal particulars, references, and he must be able and willing to stand investigation. Applications will be held strictly confidential. Address K, box 176, TIMES OFFICE.

FINANCIAL CORPORATION. Now opening two branches, requires services of young man to act in the capacity of associate sales director. This is an attractive opportunity for one seeking a permanent connection where advancement is assured. Must be able to become financially interested. In submitting application to board of directors, give full particulars regarding self. Replies confidential. Address F, box 442, TIMES BRANCH.

SALESMAN WANTED with or without car, no experience necessary. We teach you salesmanship in our line without cost and give you prospects to call on. Pleasant occupation among agreeable people. Good money and thorough co-operation. Phone HO. 0109 for appointment. 816 TAFT BLDG.

EXPERIENCED automobile paint salesman wanted by large manufacturing concern. Must be able to sell to large local users of auto paint. Leads furnished. If ability is proven by 30 days' local selling an unusually splendid opportunity as assistant sales manager will be open. Call DURO SYSTEM FACTORY, 62nd st. and St. Andrews.

WONDERFUL OPPORTUNITY. Wanted, live salesman familiar fireproof construction work, to join local branch national concern. Necessary have local selling experience with Los Angeles bldg. material trade. Give complete details and age in strict confidence. Address F, box 63, TIMES OFFICE.

BY LARGE PHOTOGRAPHIC CONCERN, A COMMERCIAL PHOTOGRAPHER, WHO UNDERSTANDS THE BUSINESS THOROUGHLY AND IS CAPABLE OF MANAGING THE PRODUCTION DEPARTMENT. AN UNUSUAL OPPORTUNITY FOR THE RIGHT MAN. ADDRESS K, BOX 206, TIMES OFFICE.

WANTED—Oriental or colored man as cook and chauffeur, must have refer. for both, wages $100 a mo. and room and board. Apply 820 S. OXFORD. Ph. Fitzroy 0956.

SIDE MONEY—In U. S. Government, enjoyable outdoor service one evening per week, ages 18 to 45. See LIEUTENANT BULL from 11 a.m. to 9 p.m. 343 S. HILL ST. TUcker 5847.

YOUNG men wanted to sell photo coupons. Net you $10 to $20 per day. Make me prove it. 322 STACK BLDG., 4th & Broadway.

WANTED. Man, past 30, must be free to travel. $60 per week and transportation. $150 cash bond required. Call 617 W. 16th st. Rm. 1. 3rd floor.

SALESMEN—Drivers owning own trucks to handle a fast-selling cake to restaurants and groceries. 20% commission. Apply afternoons, 2614 S. SAN PEDRO.

MAN to take orders with crew manager. Experience unnecessary. Salary and commission while learning. MANAGER, 611, 130 So. Bdwy.

WANTED—40 subscription agents, must be live wires, commission basis. Apply H. F. VINCENT, 1105 E. Colorado St., Pasadena.

25 YOUNG men for orchard work, cutting blight, no experience needed, $50 mo., board. MURRAY & READY EMP. CO., 504 Towne ave.

QUARRYMAN, LIBERAL CONTRACT. Can escrow money to pay on delivery and furnish equipment. HU. 0615-J. 245 WEST JEFFERSON.

MEN wanted to sell programs at Culver City auto races. $22 cash required as deposit. Apply to MR. SMALL, 321 Winston st.

WANTED—A collector with railroad experience. Apply 1327 PALMETTO ST. MAin 1943.

MEN with selling experience to sell laundry service. Must deposit cash bond. See MR. VOGEL, 779 Towne ave.

WANTED—Experienced house and window cleaner, come ready to work. 245½ S. WESTERN. Reliable house cleaner.

EXPERIENCED window shade cutter. Good steady job for right man. Apply J. M. HALE CO., 341 S. Bdwy.

DRIVERS—Young men can earn good wages driving Black and White Cab. Apply 400 S. OLIVE ST., bet. 9 and 12 a.m.

WANTED—Man cook, exp. in housework. Refs. $60. 3 adults. Country home. MAin 5479 or OX. 4339 after 6 p.m.

GREASERS, VULCANIZERS, EXP. HELPER, PAINT SHOP, TIRE CHANGERS. AUTO EMP. AGCY., 128 N. MAIN.

HOTEL house man, $100 & room. Porter, $20. RAPID PLACEMENT AGCY., 218 S. Broadway.

WANT first-class colored janitor. Apply 618 S. SPRING, this morning, bet. 7 and 10.

WILL exch. rm., bkfst. and gar., for use of touring car and service, about 2 hrs. each morning. 1163 W. 27TH.

WANTED. Salesman and delivery man, must have experience in the pie business. Apply 742 TURNER ST.

WANTED—Man who understands nursery work, handy with carpenter tools. 2030 W. PICO. JOHN CARLSON BROS.

AUTO MECHS., WASHERS, PAINTERS, BODY, FENDER, WELDERS, ETC. CALL AUTO EMP. AGCY., 128 N. MAIN.

YOUNG EXPERIENCED DISHWASHER. APPLY 3128 S. MAIN.

PHOTOGRAPHERS, bring samples Rembrandt Studio. 312 S. MAIN ST.

BOY to run drill press. 1410 S. LOS ANGELES ST.

HAT blocker wanted, with own equipment. No rent to pay. 905 W. 2ND ST.

MAN wanted to solicit transfer bus. Good opportunity, com. Call 1024 SANTEE.

ERRAND boy with wheel. C. W. COURTNEY CO., 731 S. Hope.

FREE EMPLOYMENT AGENCY. Positions secured. 232 S. FIGUEROA

Store and Office

BILL clk., grocery exp., 4 months, country $125
Store clk., steward, grocery, 4 mo., country $150
Stock clerk, grocery, 4 mo., cnty. $120
Typist, asst. bk-kp., cost clk., mfg. $100
Salesman, know retail grocery trade $150
Auditor, whlse. food exp., good fut. $180
Ledger clerk, whlse., future $75
CONSOLIDATED AGENCIES, INC., Suite 901, 740 S. Bdwy.

FLOOR MANAGER—EXPERIENCED FLOOR MANAGER WANTED BY 7TH ST. SPECIALTY SHOP. MUST BE ACTIVE AND ALERT, PRESENT GOOD APPEARANCE AND HAVE A PLEASING PERSONALITY. PERMANENT POSITION TO RIGHT PARTY. EXCELLENT OPPORTUNITY TO BETTER YOUR PRESENT POSITION. ADDRESS V, BOX 507, TIMES BRANCH

OFFICE mgr., large corp., local exp. .... $175-$200
Bk-kp., typist, lumber exp. $130
2 stenographers .... $100-$125
Clearing-house clk., adding mach. opr. $75
2 junior clerks .... $60-$85
LOS ANGELES COML. SERVICE, (Agy.) 711 Van Nuys Bldg., 7th & Spring.

BILLER, grocery exp., country $125
STOREKEEPER, hotel, country $140
TYPIST, country $125
ASST. BK-KP., gen. mdse., country, found and $60
PACIFIC AUDIT & SYSTEM CO., INC., 802 Story Bldg., 6th-Bdwy. (Agcy.)

WANTED EXPERT FURNITURE POLISHER AT THE FIFTH STREET STORE, EMP. OFFICE, 9TH FLOOR, 9:30 A.M.

YOUNG Steno.-Sec'y, fine downtown bank, $125-$150. Another, leads to credits, $125. Another, light steno., autos, $108. Husky boy, paint store, $65. F. S. BEAVIS, agency since 1912 for "everything human for the office." Chapman Bldg.

OFFICE BOY WANTED. Alert young man wanted by large real estate concern. See MR. WALTERS this morning. THE FRANK MELINE CO., Sun Bldg., Seventh and Hill sts.

WANTED—Bookkeeper, collector. Permanent position, must have some mechanical ability. State age, experience and references in own handwriting. Address V, box 411, TIMES BRANCH.

F.C. BK-KP., typist, lumber exp. ...... open
A1 steno., clerk, country $130
Clerk, typist, young ...... open
Jr. clerk $60
BUSINESS SERVICE BUREAU, (Agy.) 412 Spreckels Bldg., 714 S. Hill.

YOUNG man wanted as stenographer and typist with good opportunity to become salesman, $125 to start. POTTER RADIATOR CORP., 3517 W. Washington

EDUCATIONAL EXPERT COMPANY, 704 Haas Bldg. (Agy.) 7th and Bdwy.
PAYMASTER, abt. 30; local exp. ... $150
GROCERY SALESMAN, Arizona ... $140

WANTED—HELP—
Male

Store and Office

MECH. ENG. two tech. grad $175
STORE MGR., elect. supply ...... open
TYPIST, age 18, touch system $75
ASST. ship. sales opportunity $85
STENO., secy., age 25 ...... $125
STENO., R.R. traffic $125
CHIEF ACCT., public utility exp. must be equal qual. SR., country $250
STOCK MAN, Ford exp., country ...... open
BK-KP., genl. mdse., country $125
PHOTO. printer, Bip. exp. $150
TRUST OFFICER, bank, R. E. exp. open
RADIO STORE MGR., executive ...... open
Written refs. required on above.
ORGANIZATION BUILDERS' EMP. AGY., 400 Central Bldg., 6th and Main sts.

MATERIAL CLERK.
EXPERIENCED IN
STORE AND ACCOUNTING.
APPLY
510 S. FLOWER, ROOM 302.

YOUNG man stenographer with office experience, references required. Apply 221 STOCK EXCHANGE BLDG., after 10:30 mornings.

Business Training Courses

ACCOUNTANCY.

Be An Office Manager, Credit Manager, Chief Acct., Jr. or Sr. Acct. One hour a day of spare time will prepare you. No previous exp. necessary. Get free book. LA SALLE EXTENSION UNIVERSITY, 524 Title Insurance Bldg. MEtro. 3936.

SALESMANSHIP. The highest paid profession AND PUBLIC SPEAKING. Home study, personal class or both WITH THE U. S. STAR SALESMAN. La Salle Extension University. Vocation advice free. 815 So. Hill.

WANTED—Few capable young men who desire to prepare for positions in export field. Tel. MR. FENN, TU. 2259.

Salesmen and Solicitors

SINCERITY.

WE DON'T PRETEND TO SET THE WORLD ON FIRE—BUT IF YOU CAN SELL A SECURITY WITH A 10% DIVIDEND RECORD AND BIG FUTURE POSSIBILITIES, YOU WILL FIND IN THIS ORGANIZATION A SINCERE AND FRIENDLY CO-OPERATION WITH LIVE INQUIRY LEADS AND A PROPOSITION YOU WILL FEEL PROUD TO SELL. SEE W. H. ALLEN, 921 BANK OF ITALY BLDG.

SALESMEN

If you are looking for a proposition which has no competition—and is a positive success—

SEE ME TODAY.

I DON'T

care whether you have had any selling experience or not. I'll take care of that end for you. The organization I represent has been doing business for 25 years and has made me a lot of money, but it's not 1, 2, 3 to what you and I combined can make this summer.

SEE ME TONIGHT.

MR. HERBERT CHESEBRO,
DICKINSON & GILLESPIE COMPANY, 529 W. 8th St.

BEST OPPORTUNITY IN LOS ANGELES.

Salesmen, we have been fortunate enough to associate ourselves with the best selling proposition in Los Angeles. We want several good salesmen and saleeladies that can stand prosperity. Boys, if you are alive and want to get a quick start, come quick. OFFICE OPEN UNTIL 9:30 P.M. 500-10-11 Commercial Exchange Bldg., 8th and Olive.

WINCHEL, TRACY & CORNELL.

SALESMEN.

A LIFETIME OPPORTUNITY!

The meeting that takes place at 306 UNION BANK BUILDING, 8th and Hill, on Friday evening, April 17th, at 8 o'clock, is for the specific purpose of demonstrating to the fair-minded the exact reason why he or she should take advantage of a lifetime opportunity.

THE PRICE—40 minutes of time.

REWARD—Come and see!

8 p.m. sharp.

REAL MONEY

For experienced Stock Salesmen on the best industrial issue in California. Big advertising in all papers. Plenty of qualified leads. Full office co-operation. Your best bet for steady money with a real organization. 500-504 MERRITT BLDG.

BEVERLY HILLS.

3 salesmen to fill vacancies in our master sales organization. Phone TR. 0432 for appointment.

70%, 30%, 40% DIVIDEND OUR SUCCESSFUL RECORD. NOW NEED SEVERAL MORE HIGH-GRADE INVESTMENT OR REAL ESTATE SALESMEN. ORIGINAL PLAN BASED ON CLOSE-IN BUSINESS REAL ESTATE. HIGH CLASS, SUBSTANTIAL, PERMANENT. DOUBLE BROKERAGE. NO STOCK. NO CORPORATION PERMIT REQUIRED. LEADS. CALL PERSONALLY AT ONCE. 3880 W. 6TH.

YOUNG man, about 25, to sell insurance of all kinds, principally fire and automobile, on commission. I have a good proposition and good leads for a man who will work. Can earn about $100 per month to start. After the first year you will earn over $200 per month. Will interview next Saturday afternoon. Address T, box 443, TIMES BRANCH.

SPECIALTY SALESMEN—THREE—To call on retail drug trade in Southern California. I have men now making $15 per day. Advertised merchandise and liberal commissions. If you have a good sales record and are not afraid to work address for full particulars, W. C. THOMPSON, P. O. Box 443, Modesto, California.

SECURITY SALESMAN—We know from actual experience that we have the best selling deal in town—no 10% cold turkey—no stock. Unless you can furnish us with good references, do not call. 405 SECURITY BLDG.

SALESMEN—WE NEED YOU.

You need us. With our 100% co-operation we can both make money. Come in and see us. 213 GUARANTY BLDG., Hollywood Blvd.

SALESMEN, make $50 to $150 weekly selling necessity; every man a prospect; your pay daily. Demonstrations make sales easy. Best selling proposition in the field today. Big clean-up. Call 404 DELTA BLDG., 426 S. Spring.

SALESMEN. L. G. KELLOGG CO. Coffee & Cold Drink Beverage machine, now ready. You know what the boys made on the sandwich machine. This will be bigger. 702 LANE MORTGAGE BLDG.

SALESMEN. SILK HOSIERY SALESMEN. See us. New selling plan. Excellent territory. Full time demanded. AMERICAN SILK MILLS, 428 STACK BLDG., 4TH & BDWY.

WANTED—3 men, neat appearing, between ages 20-30, to join large sales organization. Experience not necessary, but an advantage. Wonderful opportunities to one not afraid to work. Apply between 9-12, MR. TAYLOR, 2353 W. Washington.

WANT high-class Sales Manager to take entire charge of real estate department. Big opportunity for the right man. EDWIN S. DOUGLAS, 601 Stock Exchange Bldg.

WANTED—A few good salesmen. Cofield Tire Protector Co. Ed F. Myers, Sales Manager, Fullerton, Cal. P.O. box 302.

$10 TO $15, 5 hours' work, canvassing. Very pleasant. Money every night. Call 8 to 10 a.m. 857 W. 54TH ST.

EXPERIENCED city salesman by wholesale druggist. Must know drugs. Apply 132 SO. LOS ANGELES ST.

DO YOU WANT WORK? HIGH-CLASS MEN WANTED. APPLY RM. 317, 736 S. FLOWER ST.

SALESMEN, electrical refrigerators and Hoosier cabinets. Good straight commission. 117 N. MARYLAND, Glendale.

WANTED—Manager, used-car dept., in Hollywood, must be producer and have refs. Apply 1252 N. WESTERN.

SALESMAN FOR HANCOCK PARK. PHONE HE. 0265—651 LA BREA.

WANTED—New car auto salesman, standard make, commission 10%. 1301 S. MAIN.

WANTED—HELP—
Male

Salesmen and Solicitors

STOCK

SALESMAN.

Wanted, high-class
Stock salesman only
For a Hospital issue.
Leads furnished.
6514 HOLLYWOOD BLVD.,
Room 4.

SEVEN FORMER STANDARD OIL EXECUTIVES

with a total of 96 years' Standard Oil training require

SALESMEN AND BRANCH MANAGERS.

The greatest aggregate of experienced Standard Oil administrative ability ever brought into one big successful business.

Apply 1008 COMMERCIAL EXCH. BLDG., (8th and Olive sts.) Ask for

MR. JOHN G. WARFIELD.

SALESMEN

I have 15 years' selling experience and am now in a position to help a few men make the big money that's going to be made this summer at Palisades Del Rey.

YOU

need only have the qualifications which will make it easy for me to co-operate with you.

A CAR

is a necessity for speed and action. This is a gigantic beach proposition—only 15 miles from downtown.

Come in today and talk it over. See me between 9:30 and 11 a.m. or 5 to 7 p.m.

A. A. GAMMON, District Manager, 529 W. 8th Street.

THE 10 BEST SALESMEN IN LOS ANGELES

Maybe you have never sold real estate, yet other experience, together with character and address fits you for big commissions at Lake Arrowhead; our new men have commenced selling and Lake Arrowhead looks big. If you own a car see me mornings except Saturday. MR. MATTHEWS.

THE FRANK MELINE CO. Sun Bldg., Seventh & Hill sts.

WE HAVE IT. Line up with a real live organization, where you will get 20% commission, 5% bonus and 100% support. New BONA FIDE LEADS FURNISHED DAILY. Our men are earning big money. We will show you how. Ask for MR. PALMER, 401 SPRECKLES BLDG., 714 S. HILL.

CLUB MEMBERSHIP SALESMEN. The best club combination in the history of Los Angeles is now ready; life memberships starting at $300; dues memberships at $100; worth five times these prices and will outsell any other club on market. Commission liberal; leads furnished. Any good clean salesman can qualify. Call or write J. O. STEVENSON, 701 Merchants National Bank Bldg.

DO THEY TELL YOU "TOO OLD!" HAVE YOU SERVED YOUR DAY OF USEFULNESS TO A CORPORATION THAT WANTS YOUNG BLOOD FOR LESS PAY? IF YOU ARE A HIGH-CLASS MAN THAT IS WILLING TO WORK WE HAVE A PLACE FOR YOU THAT WILL PAY YOU TO INVESTIGATE. ADDRESS T, BOX 570, TIMES BRANCH.

HERE is your opportunity to get in one of the fastest selling propositions in the city, 5½ miles. Lecture & classes. We are doing the business. Come in & let me tell you about it. Must have car. Leads furnished. Special sales meeting Monday night. Will explain tract. Experience not necessary. Chance for promotion. Call before 11 a.m. 716 W. 6TH ST.

SALESMEN— OUR PLAN IS PULLING THE RETAIL MERCHANT & PROFESSIONAL MEN ALL OVER THE CITY. WE WANT YOUNG MEN. REMUNERATIVE POSITIONS AWAIT SUCH MEN. 411 80. MAIN ST. ROOM 355.

SALESMEN for an exceptional money making opportunity read our double page ad in this week's Saturday Evening Post, page 120-1; if interested, write or call NOE-EQUL TEXTILE MILLS, 821 W. 10th st.

EXPERIENCED salesman for real estate, specializing in industrial, income and business properties. A permanent connection and good future for the right man. Must have satisfactory references. Call VAndike 0984.

SALESMEN wanted, with cars. On one of the most outstanding propositions in Southern California. Men must be intelligent and know how to handle people. Apply 1203 W. 6TH ST.

SALESMEN—House-to-house salesmen can make quick clean-up on fastest-selling article on market. New idea. They all need it. Your money daily. Room 424 STACK BLDG., 4th at Broadway.

SOLICITORS, experienced. Permanent position with a future for right party. Salary and commission. References. Call between 8-10 a.m. PANDO CIGAR CO., 115½ N. Broadway.

SALESMAN. Experienced to sell Premier Duplex vacuum cleaners, leads furnished, no canvassing, large commissions. Apply before 10 and after 4 p.m. 1818 W. 9TH ST.

SALESMAN to sell Ford cars. Salary & commission. See J. MARSHALL, RETZER BROS., 6000 Pasadena ave., City.

SALESMANAGER—Successful going corporation offering a limited amount of Treasury Stock. State experience for interview. Address V, box 498, TIMES BRANCH.

SALESMEN—Who are not afraid of work and can stand to make $75 up per week. Closest co-operation given. References required. 626 WASHINGTON BLVD.

TWO salesmen for exclusive established automobile company in Hollywood. Experience not necessary. MR. EMERSON, 6740 Sunset Blvd.

WANTED—MEN. Experienced washing machine salesmen. "This is not Cold Turkey." See Mr. Hall, BEACON LIGHT CO., 716 S. Hill st.

SALESMEN, solicitors. Something new, small down payment, closes deal. Good talking points. 2816 S. SAN PEDRO. Take S car to 28th st.

ADVERTISING solicitor, established publication, good com. to right man, not necessary devote full time. Address V, box 489, TIMES BRANCH.

MIAMI, FLORIDA. SALESMEN CAN EARN FROM $500 TO $1000 PER WEEK. Walla-Himelboch Co., 1433 S. Vermont.

SALESMEN wanted with car. We have a new product in automotive line. Real money-maker. Call 904 UNION BANK BLDG. 9 a.m. to 4:30 p.m.

SALESMEN—The Dollar a Year Accident Protection sells. Quick. Group volume Calif. towns. Rooms 411-12 at 130 S. BROADWAY.

FORD salesmen; Spring season has opened with a bang, have splendid opportunity for a good live wire. See Mr. Brigance at 827 S. FIGUEROA.

SALESMEN and solicitors. Apply at 3807 Cahuenga ave. or phone Lankershim 392-W. 3 subdivisions to work on. Liberal commissions.

WANTED—Salesman with car to sell bakery goods on commission, good chance to make real money. Need live wire. Call 1300 E. 58TH DR.

MAN, young to act for salesman, live organization; excellent proposition to right party. MR. EDWARDS, 10 a.m., 828 S. FLOWER.

CIGAR salesmen for Southern California. Must have experience and references. Drawing account and commission. Apply 361 I. W. HELLMAN BLDG.

STUDENTS earning expenses, salary, tuition, travel expenses, easy seller. Fine oppor. Investigate. ROOM 210, 426 S. SPRING.

SALESMEN, four, real opportunity to right men. Service supply asso. 6242-44 WASHINGTON BLVD., Culver City., opposite Green Mill.

WANTED—Live house and lot salesmen. See MR. ALTHOUSE, J. B. ALTHOUSE CO. 430 S. La Brea.

SPECIALTY salesman, call on garages, used car dealers, etc. Phone MAin 3656.

WANTED—HELP—
Male
Investment Required

WE HAVE JOBS for 6 men requiring small payment down on new Ford dump trucks. The work for these trucks has been under contract, all you have to do is step into the seat and go. Call after 12 Thurs., all day Friday and Saturday. Ask for Mr. Privett.
WM. L. HUGHSON CO., 10th & Olive.

WANTED—Man, ref. $500 (genteel paying business.) 355 S. Broadway, Room 201.

WANTED—HELP—
Female
Miscellaneous

GIRLS WANTED
TO LEARN
TELEPHONE OPERATING.
GOOD PAY
PLEASANT SURROUNDINGS
DESIRABLE ASSOCIATES
INTERESTING EMPLOYMENT.
REGULAR & FREQUENT INCREASES.
OPPORTUNITY FOR ADVANCEMENT.
APPLY NOW
8 A.M. TO 5 P.M.
1320 SO. HOPE ST.
TAKE PICO CAR TO HOPE ST.
WALK ½ BLOCK SOUTH.
SOUTHERN CALIFORNIA
TELEPHONE COMPANY

WAITRESS, experienced, at counter and steam table, small restaurant, $16 wk. Couple, general and exp. gardener, city, $175. A-1 cook, country home, $100; Scandinavian couple, butler and parlor maid, $175; Fam. waitress for two weeks $20 week. A-1 waitress Santa Barbara, $80; cook and 2nd maid, plain place, country, $140. Generals, many good places. MRS. PATTEN'S EMP. AGCY., 415 M. Harris Bldg., 110 West 11th st.

YOUNG ladies to work for select club. No experience necessary. We furnish leads and thoro co-operation. Good money. Pleasant occupation among agreeable people. Phone HO. 0109 for appointment.
816 TAFT BUILDING.

PEOPLE ARE BUYING HOMES
WOMEN ARE WANTED BY RELIABLE firm to interview LEADS on distinctive HOME proposition. We instruct you. See MISS BEVERIDGE, 206 Central Bldg.

COOK, cafe, country .... $85 mo. r.b.
PASTRY & pantry woman, small hotel .... $90 r.b.
MAID, hot springs .... $45 r.b.
LAUNDRESS & cleaning, inst. .... $75 r.b.
LAUNDRESS, inst. .... $60 r.b.
HUMMEL BROS., Agcy. 538 Douglas Bld.

WANTED—Experienced women demonstrators for large department stores to sell face cream. Must have beautiful skin, remarkable personality, prove experience and ability. Good salary and commission. Call ARTCRAFT PRODUCTS COMPANY, 800 Sun Bldg.

MILLINERY DESIGNER—WHOLESALE Woman wanted with creative ability for $6 to $8.50 semi-dress and sport hats for local factory. Local experience preferred. Apply ROOM 803, 728 S. HILL.

HIGH CLASS help wanted. Nurse, 2 children, $85 mo. 3 nurses, sanitarium, $50 mo, r.b.; general, 1 man, good cook, colored, $80 mo.; cook and 2nd together $100 mo. r.b. L. A. HOLLYWOOD AGY., 355 S. Broadway.

AMBITIOUS WOMAN over 28 for educational work. Must be free to travel. One who needs to earn more than is possible in school or office, not afraid to work harder for the larger returns. Call afternoon, 720 CHAPMAN BLDG.

WANTED—We have several splendid openings for girls desiring to earn board, room and $10 a month while attending school. MACKAY BUSINESS COLLEGE, Main 4996, TU. 3193.

YOUNG ladies wanted to sell photo coupons. Net you $10-$20 per day. MAKE ME PROVE IT. 322 Stack Bldg., 4th and Broadway.

WAITRESSES. WAITRESSES. IN AND OUT OF TOWN. POSITIONS ALWAYS OPEN. GREEN'S EMP. AGCY., 143½ S. BROADWAY.

WANTED—Experienced marceler at once. FLORENCE MAE SPECIALTY SHOPPE, 2735 N. Broadway. CA. 7136.

WANTED—Young woman employed days to stay with children evenings for board & room. Phone VE. 6423.

COOK on ranch near city, steady job, $50, mo., bd. & rm. MURRAY & READY EMP. CO., 504 Towne Ave.

WILL give lovely room & board on beautiful ranch to competent woman for services. 2 adults. P.O. BOX 311, Santa Paula, Cal.

LADY can earn room, board and $10 per month while attending school. EFFICIENCY BUSINESS COLLEGE, 747 S. Hill.

WAITRESS, exp., good tips .... $17 Nat. Service Agcy. 104 N. Spr. Rm. 201.

THOROUGHLY experienced saleswoman in ready-to-wear. CHERRY'S, 636 S. Bdwy.

LADIES wanted to work at home on pillow tops, small deposit for mat. 820 W. 8TH.

Store and Office

A-1 STENO., DICT. OPR. .... Open
P.B.X.-TYPIST, good appear., meet and handle public well $100
TYPIST, good taking orders $75
STENO., single, bright, accurate $80
STENO., compt. opr., single $108
STENO., nearby town, future $90
BKPR., light steno., half day $40
STENO., H.S. grad., good appear. $100
PACIFIC AUDIT & SYSTEM CO., INC. 802 STORY BLDG. (AGY.) 6TH & BDWY.

A-1 STENO.-BKPR. .... OPEN
A-1 LEGAL STENO. $125
STENO., GEN. OFFICE $100
TYPIST, AGE 22-25 .... $80
P.B.X. TYPIST $85
TYPIST — CLERICAL $78
FILE CLERK, EXP. LAW OFFICE .... $110-$125
L. A. EMPLOYMENT BUREAU (AGCY.) 618 CONS. BLDG., 6TH & HILL.

STENO. (pay roll exp.) (Imperial) $125
STENO. SEC'Y (San Diego) 125
ASST MGR. (gift shop) San Diego 108
STENO. SECRETARY 120
STENO BKPR. .... oper
STENO. LIGHT BKPR. 108
STENO. (temp.) .... $25 week
PBX TYPIST .... open
Organization Bldrs. (Agy.) Central Bld.

DRESS-COAT SALESWOMEN REQUIRED
Due to our expansion we are in need of thoroughly experienced saleswomen for permanent positions. Apply
SWELLDOM, BROADWAY AT 6TH.

STENO., lumber exp. $100
TYPIST $70
STENO., know city $85
TYPIST, live home $78
WESTERN PLACEMENT BUREAU (Agy.) 665 Met. Theater Bldg., 6th & Hill.

BKPR.-STENO., young and capable, $125. Steno., good on phone, $100. Steno., nearby city, $100. F. S. BEAVIS, agency since 1912 for "EVERYTHING HUMAN FOR THE OFFICE." Chapman Bldg.

BKPR., PLUMBING EXP. $125
STENO., com'l. $100. BURR. BKPR., $100
TEACHERS ASK US ABOUT CO. EXAMS.
BUSINESS WOMAN'S REGISTRY (Agy.) 604 Hollingsworth Bldg., Hill & 6th.

TYPIST-Biller, acct. bkpr. $86
Bkpr., prefer local auto exp. 150
Stenographer-clerk, whlse. $100
CONSOLIDATED AGENCIES, INC. Suite 901, (Agency.) 740 So. Bdwy.

WANTED—Our placement bureau will provide office positions, clean, attractive work, for girls desiring to earn $22 a month while attending school. MACKAY BUSINESS COLLEGE, 9th & Main.

A-1 typist PBX 20-25 .... open
Steno. bkpr., gen. ins. $115
CLERICAL, H. S. grad. 20-22 80
BKPR. steno., merchandise exp. 125
B. & I. AGCY., 508 Pacific Mutual Bld.

BILLER typists (19-24) $75; TYPISTS, (19-24) $75; STENO. clerical, H.S. grad. (25-30) $80. BOGARDUS EMP. SERV., 802 Com. Exch. Bldg. 8th & Olive.

WANTED—High grade exp. saleslady for women's apparel. Must come well recommended. Apply PETERSON GRAY SHOP, 705 W. 7th.

WANTED—Steno.-secy. Bank, Ventura co., $125. Steno.-secy., bank, escrow experience, suburb, $100. HUMMEL BROS. (Agy.) 538 Douglas Bld.

WANTED—Young girl, high school education, for general office work. Good penman. Address W, box 308, TIMES BRANCH.

DICT. opr. $100; stenos., several, $80-$125. Buyer, ready to wear, open. 411 SECURITY BLDG. 5th & Spring. Agy.

BOOKKEEPER steno., must have had practical experience. Apply OWEN CO. 1245 S. Hope.

BKPR.—Thoroughly exp. in auto work, able take full charge. AUTOMOTIVE AGENCIES, 1316 S. Grand.

LADY may earn $10 per month while attending school. EFFICIENCY BUSINESS COLLEGE, 747 S. Hill.

STENOGRAPHER, mornings only. No Saturdays. RM. 412, 747 S. HILL ST.

WANTED—HELP—
Female
Store and Office

A-1 STENO., good pers. $125
STENO.-CLER., nearby town $100
BKPR.-TYPIST (25-30) $108.35
CLERICAL, good at figures (22-26) .... $75-$85
STENO., good typist, temp. $100
EMPLOYERS SERVICE BUREAU (Agy.) 517 MERRITT BLDG., 8TH & BDWY.

STENOGRAPHER, competent, $36 per week. Address H, box 188, TIMES OFFICE.

Business Training Courses

WANTED—We have several afternoon positions open at this time for young woman desiring to earn tuition while attending our morning classes. You secure valuable office experience while learning. Call, write or phone for more detailed information.
MACKAY BUSINESS COLLEGE, 9th & Main. TUcker 3193. MAin 4996.

POSITIONS waiting. Learn COMPTOMETER, BURROUGHS, ELLIOTT-FISHER, bk-kp. 6 wks. course. Secretarial. Books, typing free. Day-night class. FIGURES SCHOOL, 201 TRANSPORTATION BLDG. TU. 4101.

WE increase your salary, special rate. COMPTOMETER. Heinz Compt. School, 541 Douglas Bldg.

LADY for light work evenings for room, board and free stenography, bookkeeping course. 747 S. HILL, Room 520.

$30 "INV." MAKES YOU BOOKKEEPER, STENOGRAPHER AND GIVES POSITION. BUSINESS COLLEGE, 747 S. Hill. PERMANENTLY. 520 JEWELERS' BLDG.

COMPLETE business courses, day & night. Gregg & Pittman Shorthand. EFFICIENCY

CENTRAL Business College, 1735½ W. 16th St. Call BEacon 1643 for information.

Saleswomen and Solicitors

SEVEN FORMER
STANDARD OIL
EXECUTIVES
with a total of 96 years Standard oil training require
SALESWOMEN & BRANCH MANAGERS.
The greatest aggregate of experienced Standard Oil administrative ability ever brought into one big successful business.
Apply 1068 Commercial Exch. Bldg., (8th & Olive Sts.) Ask for
MR. JOHN WARFIELD.

OPPORTUNITY FOR
25 LADIES
If you want a line that sells, that appeals to every woman, and where one sale brings re-order, call at ROOM 606, GRANT BLDG., 4th & Broadway.

WANTED—Eastern Star ladies in good standing to join successful sales organization. Permanent employment at pleasant, profitable work, conforming to the strictest ethics of the fraternity. Not real estate, stocks, insurance, nor vending machines. For full particulars see MR. GARNER, 612 Lincoln Bldg., 742 S. Hill st., mornings only.

SALESLADIES
WITH SUCCESSSFUL RECORD
Liberal salary and commission with every co-operation for good appointments anywhere in L. A. county with successful salesman and special car; close-in improvements in; attractive prices. EDWARDS & WILDEY CO., 515 Black Bldg. TR. 4926.

HERE is your opportunity to get in one of the fastest selling propositions in the city, 5½ miles. Lecture & classes. We are doing the business. Come in & let me tell you about it. Must have car. Leads furnished. Special sales meeting Monday night. Will explain tract. Experience not necessary. Chance for promotion. Call before 11 a.m. 716 W. 6TH ST.

SALESWOMEN, WE NEED YOU
You need us, with our 100% co-operation. We can both make money. Come in and see us. 213 GUARANTY BLDG., Hollywood.

SALESWOMEN—House to house women, sales agent, district distributors. Chance of a life time. Every house wife, garden owner and landlord wants Distruxol Sure Insect Killer. Quick sales. Large profit. Call ROOM 424, Stack Bldg., 4th at Broadway.

SALESWOMEN.
L. G. KELLOGG CO.
Coffee and cold drink beverage machines now ready. You know what the girls made on the sandwich machine. This will be bigger.
702 LANE MORTGAGE BLDG.

SALESLADY, PREFERABLY 1 EXPERIENCED IN SELLING ELECTRIC LIGHT FIXTURES, WALL PAPER, PAINT, ETC. ALSO FAMILIAR WITH INTERIOR DECORATING. MR. HOPKINS, PACIFIC READY-CUT HOMES, INC., 1330 SO. HILL ST. WE. 1011.

LOCAL corporation has permanent position for saleswoman who has car. Only experienced person will be acceptable. Give experience in detail. Reply in own handwriting. Address H, box 41, TIMES OFFICE.

SALESWOMEN, WOMEN'S SPORT WEAR. Exceptional opportunity for several experienced saleswomen, also agents wanted for other States. Only those who mean business need apply. CHARLES RAY SPORT SHOPS, 2646 W. Pico street.

WANTED — WOMEN SELLING SPORT DRESSES HOUSE TO HOUSE. HAVE AN ACCESSORY, WILL INCREASE $1 TO $2 PROFIT WITH EACH SALE. NO EFFORT, SELLS ON SIGHT. CALL SUN., DR. 9288, AFTER 6 P.M. WEEK DAYS.

SALESWOMEN
SILK HOSIERY SALESWOMEN
See us! New selling plan. Excellent territory. Full time demanded.
AMERICAN SILK MILLS,
428 Stack Bldg., 4th & Broadway.

SALESWOMEN for an exceptional money making opportunity. Read our double-page ad in this week's Saturday Evening Post, pages 120-1. If interested write or call NOE-EQUL TEXTILE MILLS, 821 W. 10TH ST.

WANTED.
Experienced saleswomen with city following for Ladies' High Class Specialty Shop. Good salaries to the right parties.
721 WEST 7TH ST.

DEMONSTRATOR—
Saleslady for toilet preparations, experience necessary. Call 9 o'clock Saturday morning, 310 O. T. JOHNSON BLDG., 4th & Broadway.

SALESLADIES, Solicitors, something new. Small down payment closes deal; good talking points. 2816 S. SAN PEDRO. Take S car to 28th St.

SALESWOMEN, neat appearing, to sell a new useful novelty, make good money.
SEE MR. GOLDWATER,
THE GOLDWATER CO., 729 S. SPRING.

SALESWOMEN—
To take orders for beautiful made to measure frocks and dresses. Steady work. Good salary. 1417 S. WESTERN AVE.

INTELLIGENT ambitious woman wanted. Good chance to earn money if willing to work. RM. 412, 627 S. BDWY.

FINE unlimited oppor., new field. SERVICE SUPPLY ASSO., 6242-44 Washington Blvd., Culver City, opp. Green Mill.

YOU can make good income introducing splendid free premiums with "Success." The John A. Hertel Co., 711 Delta Bldg.

LIVE WIRES for quick seller, no competition. 1002 BRACK-SHOPS.

SALES girls, 2, pleasant work in store. Call today, 734 S. SPRING.

Trades

MULTIGRAPHED type setter, young lady with experience on multigraph, Flexo typesetter. One who can also use typewriter preferred. Steady position for bright, energetic girl. Apply 8:30 this a.m. 553 I. W. HELLMAN BLDG.

WANTED—At once. Fancy presser for dry cleaning place. Must be first class on hand iron and Hoffman press. COLLEGE TAILORS, Phone 3722 POMONA.

WANTED—An A-1 fancy presser for dry cleaning dept. Apply Superintendent CROWN LAUNDRY & CLEANING CO., 1626 Paloma St.

WANTED—Experienced dressmaker in work room at once. Apply 1524 N. WESTERN AVE.

EXPERIENCED Bonaz operators. CONSOLIDATED TRIMMING CO., 722 S. Los Angeles St.

WANTED—Power machine operator, accustomed to glove work preferred. Apply PANAMA GLOVE CO., 312 E. 37th st.

SHOE FACTORY HELP—
INSPECTOR and packer in packing room. 134 N. LOS ANGELES ST.

GIRLS wanted for factory work. PACIFIC HARVEST HAT CO., 227 S. Los Angeles.

WANTED, An experienced operator on awnings. Apply 304 E. 4TH ST.

WANTED—Experienced bindery girls. NEUNER CORP. 817 S. Los Angeles St.

To Learn Trades

FRANCES SCHOOL OF MILLINERY and costume designing, teaches from A to Z. French instruction, draping, tuition reasonable. 722 BRYSON BLDG., 145 S. Spring.

LEARN CHOCOLATE DIPPING
Special 2 weeks' course. Palm dipping, $15. ALICE LLOYD CANDY CO. HOlly. 2465.

CHOCOLATE dipping taught in most up-to-date shop, select class, day & eve. 1306 Glendale Blvd. at Sunset.

MILLINERY taught by French teacher from Paris. Course $10. 209 TAJO BLDG.

MILLINERY course complete. Hand-made flowers, painting. 1425 S. FLOWER.

MAKE big money at home doing needlework and tint. 832 W. 58TH ST. 10-3.

Household and Domestic

WHITE girl for general housework, room and bath. $40. Fitz. 0692.

ELDERLY couple offer good home, $35 mo. for middle aged hskpr. VEr. 9591.

WANTED—HELP—
Female
Household and Domestic

SWEDISH girl for general housework in family of two adults. Must know plain cooking and serving. No laundry work. Very pleasant room with private bath. Apply mornings only.
BAKER, 212 South Witmer street.
Crown Hill car. Get off at Second and Columbia avenue. Walk east one block.

WANTED—EXPERIENCED HOUSEKEEPER, 2 adults, 2 children, ages 3 and 8 yrs. Salary $60. Ideal home at beach. Ask for MR. BRANDT, 519 Pacific Finance Bldg., Olive, corner 6th st., Los Angeles. Phone TUcker 2384.

NEAT young woman who will appreciate a good home, to assist with housework and help with care of child 2 years. Wages $40, with advancement. Pleasant room. GAr. 5741.

WANTED—A first-class ladies' maid, French or Swiss. Must be snappy and have served the best people. Good home and wages to one who can meet the requirements. Address H, box 185, TIMES OFFICE.

COOKS, gen., houseworkers, mother's helpers, always needed in L.A., Holly., or Bev. Hills. Cour. at Melruth's Agcy., 403 Canon Dr., Open Sun., eves. OX. 4706-5706.

WANTED—Middle-aged woman to stay in, light housework, small family. Only those who want a real home and steady position need apply. PHONE 596165.

COOK, downstairs, $100. General, 4 in family, $100. General, 3 in family, $90. General, 2 in family, $80; another, $75. Swedish American Agcy., 101½ S. Bdwy.

EXPERIENCED maid for general housework, good cook; 3 adults in family. References. Call Thursday from 10 to 5. 530 SO. VIRGIL AVE.

WHITE girl under 40 for general housework. Must be good cook, willing to go home at night. City references required. 510 SO. VIRGIL. DU. 7618.

HOUSEKEEPER to take charge of motherless home with 2 boys, 9-12 yrs. State age, full particulars in first letter. Address P. O. box 173, San Fernando.

HOUSEKEEPER, middle aged woman for business people, 2 in family. Must be good cook and have references. Call in store, 345 S. WESTERN.

COOKS & generals, $75, $65. Waitresses, maids for resorts, housekeepers, mothers hlprs., $50. Angelus Emp. Service, 406 S. Main, Rm. 325.

WANTED—White girl or woman for general housework and cooking, 3 in fam. Ref. req. 527 S. ALEXANDRIA, Apt. 102. Phone Fitzroy 1640. R car.

ELDERLY woman for general housework, 3 adults. Personal interview. 4183 DENKER AVE.

REFINED lady, general housework 3 rooms, exchange for good home and small salary. EMpire 6352.

WANTED by business couple, middle-aged white woman for housework & care of children. Inq. 912 N. STANLEY, GR. 0857

MAID AFTERNOONS AND EVENINGS. GO HOME NIGHTS. HEmpstead 2814 AFTER 8:30 A.M.

RELIABLE white girl, mother's helper. Must have local ref. Call after 8 a.m. 567979.

GIRL for general housework, good home in preference to wages. $30 month. 255½ S. VERMONT. WA. 3521.

HOUSEKEEPERS, $65. Cooks, generals, $50-$75. Mother's help, $30-$50, day workers. 4366 SUNSET BLVD. (Agy.) 593-801.

WHITE girl for general housework, Protestant or Adventist preferred. 2 children in family. EM. 8730.

MOTHERLY, trustworthy lady to care for 1 child, while mother works. Address K, box 211, TIMES OFFICE.

WILL GIVE BOARD, ROOM AND SALARY FOR LIGHT SERVICE IN HOME. OX. 5332.

GOOD general, good home, own quarters, 3 adults only. $30 per mo. 863 LUCILE AVE. 590026.

GIRL for general housework, good salary and pleasant home. Must like children. 1127 DUNSMUIR.

WHITE girl for general housework; wages $50 to $60; references. Ph. EM. 7757.

WANTED—A woman or girl, cook and housework. $50 a mo. Fitz. 0104.

GIRL for housework & assist in cooking. 4063 OAKWOOD AVE. DR. 9693.

WANTED—Housekeeper. 2417 FOLSOM. "B" car, get off at Soto, walk 2 blocks north.

MIDDLE-AGED woman, housework, good cook, 2 women. 633 S. UNION. 51818.

EXPERIENCED tea room cook, one who can serve. 1717 N. BRONSON.

Hotel, Restaurant and Club

WANTED—Neat waitress. 1113 WEST 6TH STREET.

Professions and Vocations

WANTED—GRADUATE NURSE with surgical experience for small General Hospital. Apply in person at HUNTINGTON PARK HOSPITAL.

GRAD. NURSES, hospital positions open. Drs. & Nurses Registry, 408 Ferguson Bldg.

Investment Required

LADY stenographer, bookkeeper or P.B.X. operator with $500 to invest in and assist in organizing one of the largest associations in Southern California. This business will net you $100 weekly. Call at 4583½ CENTENNIAL ST. Take Holly. car to Centennial. Walk 1 block south.

WOMEN! Embroider for us at home during your spare time. Pleasant work. Experience unnecessary. ARTSCRAFT COMPANY, Winchester, Ind.

WANTED—HELP—
Male and Female
Miscellaneous

SALESPEOPLE, 3 men and women wanted for tract office on State highway blvd., where 200 to 500 people picnic on tract Sundays, big commissions paid, can work Saturdays and Sundays only if they desire. MORTIMER CO., Room 406, 815 South Hill.

BENEVOLENT association has opening for representative with good personality. Apply 1624 E. 1ST ST.

SHOULD you need help of any kind ph. MA. 2286, 232 S. Figueroa. (Agency.)

Investment Required

LADY owning chicken dinner business and 2½ acres irrigated, with nice furnished bungalow on the main boulevard, making good money is compelled to rent it or get someone to take some financial interest in the ground or equipment who will run it or help do so as she cannot operate it alone any longer. For further particulars, give telephone No. Address WW, box 30, TIMES OFFICE.

MAN or woman with car for estab. food route, small inv. 638 64TH ST., Inglewood, after 4.

Instructions, Miscellaneous

LEADER COLLEGE, 706 S. HILL, 4TH FL. LADIES, LEARN BEAUTY CULTURE AND HAIRDRESSING DAY AND EVENING CLASSES. ESTABLISHED 18 YRS.

WANTED—Men to learn barber trade. AMERICAN BARBER COL. 324 E. 5th st.

To Learn Trades

WELDING, electric and acetylene, 4 hrs daily practice. 112 W. WASHINGTON.

WANTED—
Agents and Canvassers

LOCAL lady solicitors wherever bottle milk is sold. Removes cream; everybody buys. Salary or comm., particulars free. LAYBOURN, 270 Coronado, Long Beach, Cal.

AGENTS. We have a good seller. It prevents runs in silk hose. HOLLYWOOD SPEC. CO., 806½ W. 16th st.

DEMONSTRATORS & Canvassers. Wonderful seller, just out. STONE WATER FILTER COOLER, 1315 W. 39th st. VE. 0767.

EMPLOYMENT—
Agencies

TUCKER'S
EMPLOYMENT AGENCY
211½ W. 2ND ST.
Hotel and all kinds restaurant help.

W. H. SMITH, EMPLOYMENT AGENCY, 4105 CENTRAL AVE. PH. HU. 8502. Domestic & general help of all kinds.

WANTED—Come quick. ALL COLORED. Good jobs, best help, best wages. Coleman, Old Reliable, 211 E. 2nd. TRin. 6471.

EFFICIENT COLORED help. Katherine Barr Agcy., 109 Court st. TU. 1805.

WANTED—SITUATIONS—
Male
Miscellaneous

EXPERT auto mechanic, 35, single American, would like steady job in Mexico, preferably Tampico district, or South America; would go on ranch, tractor, truck work or oil fields or any other wk. Address E, box 76, TIMES OFFICE.

YOUNG man here attending school, willing to do anything to pay expenses or earn room and board. Honest, intelligent, ambitious. Ph. J. Smith, btwn. 8:30 a.m. & 4 p.m. AXridge 9061.

COST accountant exp. in installing & operating cost systems in foundries, machine shops and kindred mfg. lines. Address F, box 55, TIMES OFFICE.

COOK or waiter wants position restaurant or priv fam.; also good chauffeur. Address H, box 54, TIMES OFFICE.

MAN experienced with Lincoln car. Calif. top, will drive anywhere, any place, by week or month reas., refs. DR. 7633.

RELIABLE man 38 yrs. seeks perm. employment of some kind; handy with tools. Address V, box 385, TIMES BRANCH.

YOUNG man, man, steady, reliable, desires outside work. A-1 service man or truck driver. Good ref. AT. 3486. Apt. 2.

MARRIED man, ex-service, exp. service station operator or comb. tire changer and batt. man. BE. 5115. Pref. Co. or Corp.

VERY capable man wants work; consider anything; refs. HUmbolt 7266-W.

BOY 17, Swed.-Am., wants to learn nursery-florist business. CHicago 0034.

JAPANESE Plumber wants apt. janitor steady work, reas. MA. 2366. MIKE.

CHAUFFEUR, houseman, valet, colored, references. W. F. JOHNSON, 769-801.

WANTED—SITUATIONS—
Male
Miscellaneous

ATTENTION! COMPANY EXECUTIVES AND MANUFACTURERS! WE HAVE 75 PRODUCERS, BACKED BY SUCCESSFUL DIRECTORS. COMPLETE OFFICES AND LECTURE ROOM. NOW READY TO CONSIDER FISCAL OR BRANCH AGENCY. BEST DEALS ONLY CONSIDERED. ADDRESS K, BOX 238, TIMES OFFICE.

FOUNDRY & Manufacturing executive, young, experienced manager, well educated, capable of taking full charge of small mfg. plant, exp. in shop operation, acctg., costs, sales & finances, wishes to connect with firm that can use man with all-around business training. Address K, box 195, TIMES OFFICE.

POSITION cook & helper by man & wife, ctry. pref. Add. K, box 30, TIMES OFF.

EXP. janitor wishes work in apt.-house or hotel. Ref. MAin 2494.

NIGHT watchman or janitor work. Have elevator license. Best of ref. AN. 0265.

COL. boy desires chauffeur work, help around house. Local ref. HU. 5571-W.

BOY 18 wants any kind of work any time. ANgelus 2563.

WANTED—½ day janitor or porter work. UNiv. 1878.

MAN with family desires odd jobs any kind. 35c hour, 1331 S. Olive. AT. 9944.

Store and Office

MAN now employed, desires position in work adapted to: viz, railroad claim work & cashier. No part time would be considered as I am no floater. Now resident in L. A. 4 years. Age 34. Phone HU. 5398. Address F, box 61, TIMES OFFICE.

GENERAL office manager, bookkeeper, experienced sales and brokerage lines, desires opening commercial banking, bond and mortgage or general insurance. Capable; married; age 30. Address Box 897, LONG BEACH.

ARCHITECT (cert.) 42, large experience. Take full charge arch. dept., design and supervision, all classes construction. Bldg., maps. Salary and percentage. Call MR. SMITH, TRinity 2921.

EXPERIENCED credit man, office mgr. and accountant desires position. Age 28. Married. Local refs. Bond. Address K, box 146, TIMES OFFICE.

CANADIAN, recent arrival, seeks position, 12 yrs. off. exp., excl. refs. CARRUTHERS, 724 W. 11th. WE. 2784.

GENERAL mechandise manager & salesman all lines, wants position, best refs. Address BOX 405, California Hotel.

ALERT, EFFICIENT, ACCOUNTANT—Open set books, keep books, install systems, financial statements. TU. 6932.

BUSINESS College student, typist, some bookkeeping, will assist office ½ day for tuition. TUcker 2580.

GROCERY CLERK, 8 YRS. EXPER. ADDRESS K, BOX 215, TIMES OFFICE.

ACCOUNTANT, Books opened, closed, monthly statemts., inc. tax expert. UN. 7266.

Trades

YOUNG man, painter, decorator, wants work by day, 4½ yrs.' business for self. KOON, TU. 4084.

MARCELLER, EXPERT SCALP, HAIR DYEING & REJUVENATING, WILL MANAGE. ADDRESS F, BOX 181, TIMES OFFICE.

A-1 CARPENTER foreman, take full charge. Any construction, figure material, yrs. exp. Ref. BE. 1667.

CARPENTER wants position, Swedish, rough or finish, estimates cheerfully. Address K, box 179, TIMES OFFICE.

STRUCTURAL steel draftsman, 5 yrs. exp., references. Address H, box 238, TIMES OFFICE.

PAINTER, paperhanger, all house repairs, $6 day. F. MILLER, 107 N. Fremont.

ICE cream maker, col., exp., some experience in candy making. Ph. AX. 5595.

A-1 plumber by day or contract labor. Best references. 763-844.

EXPERT carpenter wants repair work and alterations. AX. 2305.

TWO carpenters want work. First-class finishers. AXridge 1395.

A-1 CARPENTER, TH. 1309.

BAKER, bread, cake, pastry, 20 yrs. exp. city or country. Thompson, CAp. 4185.

COL. man with exp. blacksmith, handyman, wants job. BRoadway 0654, Pemberton.

A-1 linotype op.-mach. wants sit., city or outside. Address OP., 1035½ S. BIXEL.

PAINTING, tinting, paperhanging, prices reasonable. GA. 6286.

Chauffeurs and Teamsters

CHAUFFEUR, 12 yrs. exp., Calif. Cadillac, Pack., Pierce, desires position where courtesy and careful driving are appreciated. A1 mech. Single. ME. 4932. Apt. 15.

CHAUFFEUR, WHITE YOUNG MAN EXPERIENCED ON ALL MAKES OF CARS. PART OR FULL TIME. LOCAL REFERENCES. CALL JEAN KEEFE. ATlantic 8571.

CHAUFFEUR (Japanese,) drive any make car, by hr., day or mo.; if necessary any domestic wk., best city ref., go anywhere. Address H, box 183, TIMES OFFICE.

EXP. private chauffeur age 23; mech. on high-grade cars, wishes pos. Knows L.A. thoroughly. 7 yrs. A-1 loc. ref. White, reas salary. RAY. VA. 9749.

NEAT appearing honest chauffeur desires permanent position driving private, ten years' driving in Los Angeles, excellent local references, age 33 years. 581-785.

FIRST-class chauffeur, have been driving high-class cars; highest local refs., age 28, present employer leaving city. Single, white. Joseph Cleveland, DR. 8717.

CHAUFFEUR, Filipino, 6 yrs. exp., will go East, leave any time, ref. Address F, box 183, TIMES OFFICE.

EXP. trustworthy white chauffeur furn. for any make of car by hour, day, wk., mo. Prof. Chauf. Club of L. A. MA. 8462.

DRIVER, trustworthy, reliable, 6 years' grocery, bakery, laundry experience, drive any car. DRexel 5765.

CHAUFFEUR wishes position. 10 years' experience, good reference. Address H, box 55, TIMES OFFICE.

CHAUFFEUR (WHITE) EXPERIENCED ON ALL MAKES OF CARS, PART OR FULL TIME; LOCAL REFERENCES. MA. 4514.

CHAUFFEUR-mechanic, day driving; wages secondary if job is right; ref. L. GARNER, TRinity 4435.

CHAUFFEUR, exp., white, any make car. Single, young, city experience & reference. MAin 3580. 550 Towne ave. R. 31.

CHAUFFEUR (white.) age 30, married, wants per. poc., loc. ref. Ph. HU. 8094-J.

YOUNG man wishes job as chauffeur private family; can give best ref. AX. 1662.

CHAUFFEUR, 12 yrs. on hi-grade cars, best ref. 582-557 between 9 & 12 a.m.

CHAUF. 15 yrs. exp., drive any car. local ref.; careful Mt. driver. HU. 1946.

1ST-cl. chauff., Scandinavian, wishes good steady pos. Ph. TR. 1927 (Agency.)

CHAUFFEUR WILL TEACH DRIVING. GOOD REF. PHONE DUnkirk 0126.

CHAUFFEUR, gardener, steady, reliable. HOlly. 9223. APT. 11.

CHAUFFEUR, Filipino, 10 yrs. exp., know city, rep., pri. or del. ME. 5556. Apt. 14.

Hotel, Restaurant and Club

YOUNG MAN, exp. hotel clerk & expert typist. EARL STONE, ATlantic 3032.

Professions and Vocations

TRAP DRUMMER, exp., wants evening work. Call (before 6 p.m.) Hovey, Ph. 733-88.

Farm and Garden

GARDENER, German, exp. in greenhouse & landscape gardening, 20 yrs. in Calif. Capable of taking charge of large place. Address F, box 254, TIMES OFFICE.

ALL-around dairyman, married wants position on good place. Can milk 25-30 cows a day. 2855 LONG BEACH AVE.

MAN of good character, disabled veteran, small wages, good gardener, chore man. Address K, box 217, TIMES OFFICE.

NEW lawns put in, all kinds of gardening work done. Phone DR. 4357.

EXP. Jap. gardener. New lawns and mowing a specialty. UNiv. 4549 after 6 p.m.

EXPERT Japanese gardener, wants care of your garden and lawns. UN. 1352.

JAPANESE boy desires house or garden work in private family. Harry, HO. 2864.

EXPERIENCED gariener seeks position. GORDON WILEY, Van Nuys, Cal. Rt. 1, Bx. 4

LANDSCAPE, gardening, new lawns a specialty, satisfaction guar. Call 582968.

ALL around Calif. gardener, character, ability, refs. Long or short job. AT. 0696.

EXP. Swedish gardener wishes wk. Care lawn, flowers, day, wk., mo. FI. 3285.

EXP. Jap. gardener wants situation by month or day. Call 6 to 8 p.m. DR. 7928

House Servants, Caretakers

RELIABLE colored boy would like position as butler-houseman or waiter. Call METropolitan 5286. Room 29.

1ST-class valet for 1 or 2 gentlemen, good references. Address K, box 204, TIMES OFFICE.

MAN, colored, cook & butler, also gen. all-around work reasonable. VE. 2661.

COL. janitor wants 4 hours work daily. HU. 6169.

JAPANESE high-school boy wants position in private family. Ph. MEt. 3484.

CHINESE young man, 1st-class cook, wants position in family. PH. VA. 9557.

EXP. watchman or freight elevator man. E. L. SYKES, 315 East 4th St.

CHINESE youth desires school job in small family. 421 N. LOS ANGELES ST.

KOREAN schoolboy wants schoolboy job in private family. FAber 0428.

Painting, Decorating and Carpentering

CARPENTER. New or repair. (Lumber at cost.) I complete the job. Terms. GArfield 2452.

PAINTING, tinting, paper hanging by expert mechanic, lowest rates, best material, best work. Estimates given. BE. 0834.

CARPENTER WANTS WORK ON BUNGS. ALTERATIONS OR REPAIRS, DAY OR CONTRACT. BREWSTER, OX. 5674.

PAPERING, painting, tint., plaster rep., reas. & right. GRELCK, in Hollywood. 596716.

HARDWOOD FLOOR CLEANING, WAXING REFINISHING. HU. 2774-J.

WANTED—SITUATIONS—
Male
Painting, Decorating and Carpentering

PAINTING, tinting, $2 room and up. Clean paint kitchen, ceilings, walls and woodwork. Material furnished, work guaranteed. UNiversity 1602.

PAINTING, decorating, interior, exterior, honest work, 20 yrs. exp. by day, wk. or month, or contract. Brushes, ladders & canvas furnished. Loc. ref. HU. 7929-W.

CARPENTER wanting work by day or job, expert on alterations and repairing. Can give estimates. Contractors need not call. MAin 3795. Ask for HUBBARD.

CARPENTER, remodeling & repairing a specialty, prices reas. W. THOMPSON, 54796

PLASTERING, brick, tile and stucco work. Repairing and remodeling. WE. 1524.

A. OSBOURN, PAINTING, DECORATING. PRICES REAS. E Z TERMS. 53579.

PAINTING, papering and decorating, work guar. $3.50 per room. HU. 6501-W.

CARPENTER, repairing; no job too large or small. Est. given. BEacon 0834.

PAINTING, papering, tinting, reasonable work guaranteed. AXridge 3174.

$5 will paint, paper or tint rm., materials included, work guar. DRexel 4738.

CARPENTER—A1 finisher. Fast. Smallest wages. UNiv. 3985 after 6 p.m.

EXPERT painter, paperhanger, needs work. No fair offer refused. AX. 8495.

FINISH work, day or contract. $6 per day. M. MINOR, HU. 5278-W.

TINTING, paperhanging, painting, clean, careful work. Reas. ATlantic 5208.

Day Work

WINDOWS washed. Kitchens, woodwork cleaned. Old hardwood floors renewed, polished. Reasonable, clean, fast, young WHITE American, better work. Refs. BEacon 9108.

HOUSE clng., window wash., kitchen, bath, ceiling wash. Floor polish. rugs beat. HUm. 6732-J.

HOUSECLEANING, HARDWOOD FLOORS POL. WINDOW WASHING, CARPET BEATING, ETC. AM. MA. 1221. APT. 52

WINDOW washing and house cleaning by day, job or hour. 760-990.

WINDOW washing, housecleaning. WALTER DAVIS, HUmbolt 2157.

WANTED—SITUATIONS—
Female
Miscellaneous

LADY of refinement, trav. extensive, wishes position of trust. Can act as social secretary, take charge of household, children. Capable trav. Companion for semi-invalid lady, widow or elderly couple. Free to go to any part of the world. Address K, box 221, TIMES OFFICE.

BY refined middle-aged woman, to manage apt. for the use of single suite. Wide exp. housekeeping and management. Address H, box 49, TIMES OFFICE.

WANT any honest work; last employed as copy holder for Sat. Eve. Post, Philadelphia; prefer work in printing line. 2089 W. WASHINGTON, Ph. EM. 0180.

EXPERIENCED neat col. girl wants waitress or maid work any kind, home nights. UNiversity 1280.

LADY desires position taking care of children by the hour afternoons & evenings. 556-451.

COLORED help, best kind, maids, laundress, waitress, day work, cooks. PEO. IND. CHURCH, 1721 Hooper. HU. 8107.

WIDOW 28 wishes pos. refined home, can drive car, ref. MRS. BURTON, GL. 6680

MIDDLE-AGED lady wants position as companion to elderly lady. DU. 4851 for appt.

COL. lady wants ½ day work by week. Phone VA. 4303.

COL. woman wants day work. Go out mornings. City ref. HU. 6909-W.

YOUNG lady, exp. cashier, references. Call EMpire 8958.

EXP. woman will give services in exchange for apt. in Hollywood. HE. 5488.

Store and Office

EXPERT STENO. & ASST. BKPR., DESIRES WORK AT HOME OR OFFICE, BY DAY, WK. OR MO. 720-32.

EFFICIENT sec'y desires perm. position. 4 yrs. auto, 4 yrs. stock & bonds. Best ref. Address V, box 490, TIMES BRANCH.

A-1 sec'y-steno. wishes position of responsibility. Eight years' experience. Address V, box 453, TIMES BRANCH.

YOUNG woman wishes ½ day work typing, dictaphone, switchboard. $50. Address H, box 89, TIMES OFFICE.

YOUNG lady stenographer, 6 yrs. exp. Loc. ref. PHONE 51125.

COMPETENT office help, all branches, NO AGCY. Bus. Women's Club. VA. 3123.

BKPR.-STENO., 10 yrs. exp. Take full chg. office. Local ref. DU. 6731.

STENO., young, 1-year gen. exp., willing to start, $18 per wk. AX. 3561.

CASHIER—Capable young lady, best loc. ref. Hollywood or L. A. HE. 8691.

CAPABLE bookkeeper-typist, wants work, afternoons. Mod. sal. TUcker 2580.

CAPABLE steno., bookkeeper, wants position. Mod. sal. TUcker 2161.

BOOKKEEPER cashier; light steno., handle collections. Meet public. Refs. 51505.

STENO. TYPIST BKPR. & PAYROLL CLK. CONTRACTING EXP. HE. 8409.

YOUNG lady desires switchboard and clerical position. References. Fitzroy 0576.

CAPABLE stenographic student will assist office ½ day for tuition. TU. 2580.

Nurses

GRADUATE nurse has opening in her home for patient, convalescent, mental, etc. Special care given. Careful diet. Pleasant surroundings. BE. 2172.

NURSE experienced with chronic, nervous and mental invalids; elderly persons. Understands diet & traveling with invalid. 581147.

BEVERLY Rest Home for the sick, trained nurses and complete expenses of patients, $35 per week. OX. 5380.

CONSCIENTIOUS care given patient by comp nurse, her home. Reas. Ref. BE. 7603.

MIDDLE-aged prac. nurse, diet cooking, good manager, wants semi-invalid or convalescent case, ref. HEmpstead 4668.

RELIABLE competent child nurse, permanent work during day. Call after 2. 3031 ALTURA ST.

EXP. CHILD'S NURSE WISHES PERMANENT POSITION. DR. 6719.

NURSE wants work by week, day or hour. DU. 6165 or HU. 4060-R.

EXPERIENCED practical nurse. Phone GArf. 0041. MARY BEAUCHAMP.

GRADUATE NURSE READY FOR CASE. CApitol 6261.

GRADUATE nurse, care patients in home or do hourly nursing. HE. 7039.

NURSE, pos. doctor or dentist office. Address K, box 181, TIMES OFFICE.

EXPERIENCED NURSE WISHES T. B. PATIENTS IN THEIR HOMES. AX. 8325.

PRAC. or child's nurse or comp. wishes position. Rm. 307. MAin 5925.

YOUNG trained nurse wishes maternity case leaving hospital. 766-162.

DIETITIAN, go to your home, give instruction, massage; prac. nurse. BE. 0420.

PRACTICAL NURSE DESIRES POSITION. MRS. SHAW, HOlly 5134.

TRAINED nurse; take patient in my home. sunny private rm. AX. 3915.

NURSE—TRAINED AND PRACTICAL. DAY & NIGHT CASES. OXford 5380.

TRAINED nurse will take any case, capable and willing. UN. 5425.

GRAD. nurse, pleas. personality, wishes case, would act as companion. DR. 0046

Housekeepers, Domestic, Cooks

EXP. practical nurse, middle aged, member Eastern Star, wishes pos. Splendid southern cook. MAin 4058. Mrs. French

COL. girl wishes pos. as child's nurse, mother's helper. $10 wk. & car fare. Ref. Home nights. BR. 6531.

GOOD plain cook wants position as working hskpr. for 2 or as mother's helper in Prot. Christian fam. BE. 5510.

NEAT colored girl wants housework, week, ½ or all day. Ref. HU. 2498-W.

FIRST-CLASS Canadian cook, city or beach. No table waiting. BEacon 8478.

COOK desires work in or out of city. Can furnish reference. AT. 7474.

SWISS woman wants hswk. Does not speak English. MRS. BACHMANN, 3322 E. 1st.

RELIABLE girl wishes place to cook dinner, p.m. only. ref. HU. 3610-J.

EXP. col. lady wants general housework, good cook. HU. 2055-W.

REFINED col. girl wants work in country or city, good cook. HU. 3075.

ELDERLY woman hskp. for 1 or 2 adults reas. MRS. FISHER, 556-351.

COOK ½ day eve. or morn., day work or maid, good ref., col. Ph. EM. 1864.

EXP. col. cook desires position, stay on place. HU. 4152-J.

REL. col. woman wishes cooking & downstairs work. home nights. HUm. 7035.

EXPERT Scandinavian cook, first-class refs., wants pos., $100 mo. Ph. TR. 1827 (Agcy.)

FIRST-class cook, city or country. Have uniforms, can serve. Ref. VA. 0080.

EXPER. woman wants cooking, $60. Address H, box 187, TIMES OFFICE.

LADY wants job as chambermaid. DElaware 2616. 5514 BANDERA.

GIRL wants steady work mornings or hourly. Ph. 596539. 1 to 3 p.m.

EXPERIENCED woman for housework, good cook, no laundry. MAin 4043.

YOUNG woman, cook, housekeeper, with 12-yr.-old boy, desires pos. TH. 1045.

GERMAN AGCY. BRoadway 1827. Cooks, 2nd girls, nurses, couples, day work.

1ST-CLASS cook for tea room, club or cafe. 763-567.

NEAT colored girl wants housework ½ day morning or eve. HU. 4825-J.

FRENCH maid desires position as second girl or ladies' maid. CA. 4677.

EXP. col. cook wants permanent place. Home nights. Ref. AX. 5127.

EXP. col. woman wants general work or day work. AT. 3782.

NEAT colored house maid, desires position experienced. Ph. HU. 5231-J.

NEAT, well exp. col. girl, wishes cooking and housework. Ph. HU. 6879.

WANTED—SITUATIONS—
Female
Housekeepers, Domestic, Cooks

IF U need comp. servants, wh. or col. and appreciate sincere effort to fill, your wants, call MELRUTH'S BEVERLY AGY. OX. 4706; OX. 5706. Open eves. Sun.

PHONE TUcker 3539 FOR RELIABLE WOMEN COOKS, GENERAL HOUSEWORKERS, ETC. GREENE'S EMPLOYMENT AGCY., 143½ S. BROADWAY.

COMP. woman pos. as hskp. for lady or 2 adults. Ref. $45-$50. Write, give Ph. M. FEHL, 428 Baltimore ave., Monterey Park.

EXPERIENCED, refined woman wants charge of bungalow court or apt. bldg. Address or come to 5539 BLACKWELDER ST.

EXPERIENCED girl wants position in family as waitress. Good references. 2485 GOWER ST. Phone 2260, Hollywood.

ARE you in need of housekeeper or practical nurse, if so write P.O. BOX 4, Culver City. L. M. HANSEN.

REFINED lady wishes position as housekeeper, companion to girl, bet. ages 9 and 18. Motherless home. Ref. GA. 5554.

EXPERT cooks, maids, nurses, butlers, chauffeurs, couples, etc. Ph. TR. 1927. SWEDISH AGCY.

RELIABLE Swedish lady would keep house for one or two adults. HU. 5155-R. Call after 9 mornings.

REFINED woman, seeks permanent position in Christian family, excellent cook. Address K, box 224, TIMES OFFICE.

REFINED French middle aged lady, good cook, desires position, business couple or gentleman. E. P., 801 5th ave.

FIRST class cook, Scandinavian, wants good position, fine ref. Ph. TR. 1927. (Agy.)

COLORED, reliable, exp., for general housework or maid, city ref. HU. 0222-J.

EXP. col. woman desires serving dinners & lunches. Phone EM. 2115.

Dressmakers, Seamstresses

CURTAINS, draperies, made by expert drapery seamstress. Reas. charges. DU. 1678.

GOWNS & alterations by exp. dressmaker, $4 day. MRS. McDONALD, AT. 1830.

DRESSES, coats, suits, latest models. Dress a day, $6. AN. 9481.

CHIC suits & party gowns, dresses made in a day, $5. Call MA. 0524.

SMART gown or dress finished 1 day. A-1 designer. HOlly. 0969. $8 day.

MME. REGAN, formerly of N. Y. & Paris. Chic styles for all occasions. FI. 4643.

SMART spring styles, also remod. Satisfaction guar. Reas. BE. 4416.

SMART gowns for all occasions in your home. MAin 1280.

SMART spring styles, ensembles, street & evening wear. Reas. HU. 2670-M.

DRESSMAKER, A1 work, beading and embroidery, a specialty. 233 N. AVE. 21.

DESIGNER, dressmaker, tailoress, desires more engagements. AT. 9688.

DRESSMAKING at your home, $5 per day. 8:30 a.m.-5 p.m. MRS. BRUSH, 557-641.

DRESSMAKING, stylish suits, coats and remodeling. Reas. BE. 4416.

ALTERATIONS, plain and fancy sewing. Your home or mine. AX. 6312.

DRESSMAKER, either by day or estimate at your own home. HE. 3328.

Day Work and Laundresses

LAUNDRESS and housecleaners, competent, reliable white women. Ph. TR. 1927. SWEDISH AGCY.

EXP. white laundress & housecleaner knows how to work, quick, willing, go anywhere, perfectly reliable, best ref. 769-917.

EXP. white woman wants day work. ANgelus 2423.

A reliable white woman wishes day work. Call evenings HU. 1023-W.

COMP. col. woman wants work, cleaning rugs or laundry. Call DRexel 3433.

FIRST-CLASS laundress wants work Saturday, Tuesday, HUmbolt 3443-R.

REFINED white lady will care for children by hour, day or eve. ME. 5348. Apt. 44.

EXP. WOMAN wants half day or whole day work, cleaning and laundry. HU. 5515-J

CHAMBER work by white woman, day or half day. Home nights. AX. 3777.

GOOD woman wants work by the day, laundry. Ph. HUmbolt 3176-J.

DAY work serving parties, etc., by exp. woman. Ph. HU. 1614-M.

WHITE woman, quick, willing worker, desires ½ or all day wk. 50c hr. CA. 2806.

WHITE woman, fine work, laundry rates, sun dried. 1701 S. HOOVER, BE. 9643.

EXPERIENCED laundress wants bundle washing, large or small DE. 3637.

EXP. white woman, washing, ironing, cleaning, quick, willing worker. AN. 6146

SWEDISH laundress wishes work by day. Best references. FAber 2298.

FIRST-CLASS col. laundress or chambermaid work. Reference. HU. 4825-J.

FIRST-class (col.) laundress wants work Thurs., Fri. & Sats. Ph. HUm. 8293-J.

EXP. white woman wants day work of any kind. CH. 1597.

CAP. white wishes Tu. & Wed. day work any kind, steady. 1518 Myra Ave. Holy'd

EXP. white woman wants day wk., washing, ironing, housecleaning, ref. Ph. ME. 8430

LACE curtains, laundered at home, 35c pair, 4 pair $1. HU. 7411.

NEAT exp. col. laundress wants day work Phone HU. 0966-M.

COL. woman wishes half days or by week. Neat. Ref. HU. 2654-W.

FIRST CLASS col. laundress. 50c hr. & car fare. Ph. AX. 5128.

COMPETENT col. girl wishes all or half day work. Neat. HU. 2802.

EXP. laundress; work call for & del. at beaches & Pasadena, best ref. TU. 2443.

WANTED—SITUATIONS—
Male and Female.

PHONE TUcker 3539 FOR BUTLERS, CHAUFFEURS, GARDENERS, APT.-HOUSE MGRS., JANITORS, COUPLES, MAIDS, HOUSEWORKERS, COOKS, ETC. ONLY RELIABLE HELP, WITH BEST OF REFERENCES FURNISHED. GREENE'S EMP. AGENCY, PH. TUcker 3539.

A-1 DANISH couple, exp., competent housekeeper, cook and chauffeur-gardener, trustworthy, reliable and first class in every respect with best local references. HEmpstead 3514.

BY well educated yng. Jap. couple, in American family, cook, housework, gardener & chauff. Ph. MA. 2060. HIRATA, or Ph. BURKELMAN, MA. 0202 or DR. 3000.

MAN and WIFE exper. in apt. and court management, desire to connect in that capacity at once. MAin 4802.

RELIABLE white couple, 1st class cook, butler, chauffeur, mechanic. City references. DRexel 3590.

MAN and WIFE exper. in apt. and court management, desire to connect in that capacity at once. MAin 4802.

JAPANESE couple wishes position in private family or apt.-house. Address K, box 23, TIMES OFFICE.

JAPANESE couple, looking for work as cook and house work, city refs. Call MAin 3907.

COUPLE—Am. good cook and butler, houseman, A1 references. HOTEL ASTOR, phone 8 to 11 a.m. ME. 6751; Ext. 309

MAN and wife, good all-around cook, will go anywhere, camp, hotel or institution. Have own car. 1129 S. FIGUEROA.

MAN & wife, young col., wish work together. Apt. or home. HU. 7030-W.

COMPT., reliable help. Couples, etc. With 1st-class refs. Ph. TR. 1927. Swedish Agcy.

FILIPINO couple, man chauffeur; wife maid and housework. ME. 8116. Room 21.

COUPLE, experienced in apt. & hotel management, desires pos. Johnston. DR. 5823.

WANTED—
To Rent
Miscellaneous

WANTED—Place equipped with bath tubs, suitable for giving mineral baths. 527-88.

Rooms and Board

WANTED—Room and board on mountain ranch, not over 3000 ft. altitude, $60 month, best of references. Address H, box 180, TIMES OFFICE.

Houses

BY FAMILY of adults. Well furnished home of 8 or 9 rms., 4 bedrms. Large living rm. preferred. Will lease by year at $200 to $250. Call Miss Rush or Mrs. Wood. DU. 3300. LAACK & WILLIAMS, 6TH AT OXFORD.

ELDERLY refined couple with maid wish to lease for 6 mos. or longer a furnished 2-story house near Wilshire or Country Club & close to shopping dist. Rent not to exceed $150 per mo. GR. 0891.

HOTEL OPERATORS WILL FURNISH AND SELL YOUR HOTEL OR APT. HOUSE ON PERCENTAGE PROPOSITION. CAN HANDLE ANYTHING FROM 50 TO 500 RMS. KLEIN, 201 NATL. CITY. BANK BLDG. TU. 7132.

WANT to let or lease, about 5 unfurn. rooms in high-class private boarding or rooming house. Reference given. BE. 5492.

MOTHER with son employed, will care for Holly. home, during absence of owner in exchange for rent. Refs. 556558.

WANT—Furn. or unfurn. home, Wilshire, Hollywood. MRS. STEWART. No agts. GR. 2296.

WANTED—Furn. 5 or 6-rm. house, after May 15th. Will lease. Reply W. P., 3446 LAROGA AVE., L. A.

Flats and Apartments

WANTED—Renting of court or flats, close in, for rent. Call BE. 6649, (1-3 Sat.) MR. OLSEN.

SINGLE mod. apt., overstuff. furn., $35 or $40. Close in. BE. 6649, Apt. 106, 7 p.m.

Stores, Offices, Business Pty.

WANT TO LEASE small factory bldg. or site near Hollywood. Address F, box 49, TIMES OFFICE.

Suburban and Country Pty.

POULTRY ranch of 1 or more acres, reliable people guarantee good care of place; must be within 25 miles center L. A., close to transportation. Give full particulars. Address V, box 438, TIMES BRANCH.

ANNOUNCEMENT

The following subdivisions of Rental Columns will enable TIMES' readers to more quickly locate the places they want to rent.

West and Northwest
Includes all west of Main street and all sections north of Jefferson street—West Adams, Pico Heights, Westlake, Wilshire, Hollywood, etc.

South and Southwest
Includes all south of Jefferson street and west of Main street—Vermont Square, Manual Arts, Angeles Mesa, Goodyear district, etc.

East and Southeast
Includes all east of Main street and south of Mission Road—Boyle Heights.

North and Northeast
All north of Mission Road and east of Glendale Boulevard—Elysian Park, Highland Park, Lincoln Heights, Garvanza, Glassell Park, Huntington Drive.

TO LET—ROOMS—
Furnished
West and Northwest

YOUNG men under 30, living at Y.M.C.A. enjoy exceptional privileges and downtown facilities. Gymnasium, handball, swimming, pool, social life. Limited number of weekly rate rooms now open. 715 S. HOPE.

UNUSUALLY attractive suite of rms., private lavatory, only $30 month. (Garage extra.) Private residence, South Hollywood. N. Mariposa near Melrose, close to H car and Santa Monica Blvd. (Red car.) Pho. 596264.

YOUNG men under 30, living at Y.M.C.A. enjoy exceptional privileges and downtown facilities. Gymnasium, handball, swimming, pool, social life. Limited number of weekly rate rooms now open. 715 S. HOPE.

WILSHIRE EXCLUSIVE HOME.
4007 W. 6th st., nr. Western, lovely fr. rm., also sgl., tub, shower; home comforts. 567513.

EXQUISITELY furn. room or suite in palatial dwelling, private bath, fireplace, garage, fine ground, excellent loc. Very reasonable. WASH. BLVD. HU. 2856-J.

HOLLYWOOD—Attract. front rm. PRIVATE BATH, every convenience, shower, exceptional priv. home. 1440 McCadden Pl., nr. Sunset & Highland. Busses. GR. 2422.

LOVELY RMS. SINGLE OR EN SUITE, IN BEAUT. HOLLY. HOME; OUTSIDE ENTRANCE. GAR. CAR LINE. MODERATE RENT. 596192.

PRIVATE home, beautiful large cor. rm., connecting bath, furnace heat, gar. W car. 1817 S. HARVARD. EM. 5209.

VERY comfortable room for woman near Western ave. and Beverly Blvd. C. S. preferred. HEmpstead 8617.

PRIV. Homey flat. Nr. Westlake Pk. Delightful rm., desirable for gent. H car. Reas. DR. 8787. 400 S. RAMPART.

ROOMS, from $10 per mo. up. Rooms connecting with bath; single; in well appointed house. 981 S. HOOVER. FI. 2977

IDEAL summer location in home, single & double rms., hot & cold water in rms. Gar. 2511 3RD AVE. EMpire 3760.

DELIGHTFUL front room for business men, reasonable, private home. 830 S. BONNIE BRAE. 520-59.

NEWLY FURN. SUITE. Two gents or married couple. Nr. 4 cars. 231 N. Bonnie Brae.

IDEAL for bus. lady. Hotel rm. (disap. bed.) at Monroe Apts., $33, inclusive. Walk. dist. 1225 W. 6TH ST. DR. 9979

LADY having attract. flat on Crown Hill, wonderful view, quiet, close in, share real home with 2 congenial girls. 581-108. Reas.

ARE you looking for a nice mod. home in pretty loc.? Come share ours, your own price, nr. Edendale car. DU. 6455.

PRIVATE home. Entire upper floor. 4 bedrooms and bath, gentlemen only. 18 minutes out. DRexel 1285.

LUXURIOUS WILSHIRE HOME.
Handsomely furn. rooms, private bath, shower, gar. R car. 624 S. BERENDO.

NICELY furn., sunny room, for business woman. 854 S. BERENDO. Call eves. DU. 3777.

WILSHIRE DIST., room in beautiful home, $15. 519 SO. HOOVER, at W. 6th and Lafayette Park.

NEWLY furn. rm. for gentleman, priv. home, separate entrance, $20 mo. for one, $25 for 2 in room. 911 Cole ave. HO. 4602.

LARGE front room in lady's lovely home close in on beautiful blvd. $28, garage, DU. 3023. 220 N. RAMPART.

2ND floor sunny rm. opening on balcony nr. bath, private entrance. DU. 7288.

NEATLY furnished front, airy room. 326 W. 23RD ST.

WESTLAKE AVE., 836. Sleeping porch, twin beds, sitting room, bath; garage. 52234.

NICE, sunny front rm., suit. for 2, $6.50 week. 2651 VAN BUREN PL. 730-20.

$4, Pleasant rm. for 1 or 2, kitchen privileges if des. 2264 W. 31st st. 760-107.

$16 MO. Attractive rm. in private home, continuous hot water, gar. opt. BE. 7151

BEDRM., adjoining bath, $4.50 wk. Garage, close in. 904 W. 18TH ST.

BEAUTIFUL rm., ideal loc., close in, private ent. Very reas. 1427 QUINTERO ST.

NICELY furnished sunny rm., in my Holly. home. Garage, gentlemen. HE. 5895.

NICELY furnished large rm., all conveniences, close in. 845 S. BURLINGTON.

2 ROOMS, with double doors, between, and kitchen. WE. 1663. 1334 Winfield st.

WESTLAKE DIST., attractive front corner room. Rent reas. 2778 W. 8th st. DU. 5196.

ROOMS, well furn., nice locality. Very reas. 1354 Carroll av. Phone 537505.

HOLLY'D unusual front rm., priv. lavatory & toilet, priv. entrance. HO. 1377.

$4—Sleeping room, front, close in, quiet, private entrance. MAin 3113.

SMALL outside room, $3.50 wk. Echo Park car. 1700 MORTON AVE. DR. 0806.

NICE rm., private home, party employed. Reas. 1734 S. OXFORD. EM. 6325.

PRIVATE entrance to a nice room, adj. bath, nr. 1st and Western. HE. 2617.

1459 W. 29TH ST., beautiful front rm. $4.50 wk. $18 mo. Park. space inc.

SUNNY large front room newly furnished. $5.50, close in. 1844 S. FLOWER ST.

LARGE furn. room downtown. C.S. pref. VA. 6784. 963 W. 6TH.

LGE. furn. rm., twin beds, Wilshire dist. Homey home. C. S. pref. WA. 8843.

WESTLAKE front rm., close in, to business wom. 715 S. Bonnie Brae. DR. 5249.

LGE. rm. Wilshire home, 2 men. twin beds. $37.50. priv. ent. 259 S. HOBART.

TERRACE LODGE. Bch. sgl. or dbl. rms., cont. h.w., showers. Gar. 628 S. Bixel.

W. 7TH ST., walking distance, small room, near bath, $5 week. PHONE 51469.

WESTLAKE DIST., attractive front corner room. Rent reas. 2778 W. 8th st. DU. 5196.

PLEASANT front room, in private home. 418 N. ST. ANDREWS PL. GR. 7645.

$4 FOR 1. $6 for 2, close in, outside rms. H. & C. water. 727 SUNSET BLVD.

BEAUTIFUL sunny rm. 1½ blks. from Ambassador. Home privileges. FI. 1713.

$2.50 to $3.50 wk., clean, airy rms. Continuous hot water. 109 N. HOPE.

HOLLYWOOD sunny rm., priv. home, no other rmrs. Gent. 5800 Virginia. HO. 7087

HOLLYWOOD—Beaut. furn. front rm., real home. Gar. ph., reas. 1309 N. HOBART

South and Southwest

EXCEPTIONALLY nice room with private bath. Congenial homelike surroundings for refined lady or gentleman. 435 W. 33RD ST. HU. 7802.

BEAUTIFUL cor. rm., furn. in ivory, twin beds, private family, 2 gentlemen preferred. 3916 S. FIGUEROA. HU. 1468-J.

$5 WK. & up, newly decorated, single & double, business men. 958 S. BURLINGTON.

FOR RENT to couple, nicely furn. rm. in bungalow. Private bath, hskpg. privileges, $30 mo. 3714 S. FLOWER.

LARGE room adj. bath, garage. M car or bus. Ph. AX. 9651. 439 W. 51ST ST.

NICELY furnished room in private Spanish family. 2823 BRIGHTON AVE.

ENJOY life this summer at Santa Monica.

East and Southeast

COSY front bedrm., priv. home, near cars, gents, priv. ent. $14 mo. 735 E. 33RD. Low Rents.

North and Northeast

LARGE rm., housekeeping privileges. Couple or 2 ladies. gd. loc. 6059 Meridian.

3 NICE rooms, fine loc. for adults. 402 N. SOTO ST. Cheap.

N. AVE. 20, 117. Comfortable furn. rm. Men only. $4 week.

LADY emp. will share attract. home. bus. woman. $5. GA. 0300, after 5 p.m.

Hotels

JEAN HOTEL
840 S. FLOWER ST.
Rates $7 per week without bath; $9 with bath and up; transient, $1.50 and up; outside rooms, steam heat, close to everything. TR. 6651.

HOTEL ELMAR AND ANNEX.
231 and 237 S. Hope St.
Nice, quiet, airy rooms, $6 week, 10 min. walk from business center. ½ blk. north of west end of 3rd St. tunnel.

$6 PER WEEK.
LA SALLE HOTEL.
S.W. cor. 2nd and Figueroa.
A modern hotel just recently opened. Best rates in town. Phone TRinity 2224.

IN HOLLYWOOD.
Village Inn, the hotel that's home-like. Every room with bath, daily and weekly rates reasonable; double-deck busses pass door. 5724 SUNSET BLVD. HO. 4735.

STILLWELL HOTEL.
10-story fireproof hotel.
Official hotel Auto Club of So. Cal.
$1.50 per day and up.
838 SO. GRAND. Tel. TRinity 1131.

COLONIAL HOTEL.
SPECIAL RATES TO PERMANENTS. ONE BLK. FROM WESTLAKE PARK. ALL ROOMS, BATH OR SHOWERS. 814 S. WESTLAKE AVE. DRexel 4852.

$3 TO $5 PER WK. NO MORE.
341 S. SPRING.
HOTEL CENTRO
PHONE MAin 2645.

HOTEL OVIATT,
CORNER PICO & FLOWER STS.
$6 PER WEEK. WITH BATH $10.

TO LET—ROOMS—
Furnished
Hotels

NEW
PARK VISTA
622 S. ALVARADO
FACING WESTLAKE PARK
100 ROOMS 100 BATHS
LUXURIOUSLY FURNISHED
SPECIAL WEEKLY RATES
10 MINUTES FROM BROADWAY

1026 W. 3RD ST. TR. 8095.
DEL MAR HOTEL
Celebrating our first anniversary by offering one week's free rent. Remember this won't last long. 110 rooms. Strictly modern. Fire proof. Rates $7 to $10 per week.

HOTEL CHRISTIE—HOLLYWOOD.
UNDER NEW MANAGEMENT.
All transient rates reduced. Special weekly rates. Adjacent to Grauman's Theater & Hollywood's famous cafes.
B. J. MATHESON. Owner-Manager.
HOlly. 7960.

HOTEL MELROSE
120 S. GRAND. TRinity 6321.
Rooms in 1st class family hotel, $5 wk up with detached bath, with private bath, $8 week up. Dining room in connection.
H. T. BARNETT. M. W. FLAM

NEW EL ROY HOTEL
Will open Sat., April 18th. Everything new, beautifully furnished, quiet and homelike. Ph. & bath, all rooms exceptionally low rates. 1130 TRENTON. Short blk. W. of Figueroa, bet. 11th & 12th

AT REDUCED RATES.
WESTMINSTER HOTEL, 4TH & MAIN, offers comfort, service and social life. $7 PER WEEK UP.

HOTEL NORTHERN
Hill & 2nd. 200 fireproof rooms. Modern hotel service, $30 per month detached bath. $40 with private bath.

HOTEL WESTMOORE, 1004 W. 7TH ST. NEW MANAGEMENT. MODERATE RATES

HOTEL rooms with double beds, $30. STRATFORD APTS. 1735 W. 6TH ST.

TO LET—ROOMS—
And Board

KNOLLSHIRE MANOR
UNDER NEW MANAGEMENT.
Beautiful rooms. Delicious meals.
A REAL HOME FOR OUR GUESTS.
Lovely room for two; single room also; beautifully furnished; REASONABLE PRICES, 2 meals served. Delicious home cooking and our motto is to please our guests. AMUSEMENTS: Piano, radio, victrola, dancing. Beautiful reception room and parlor; first class telephone service both upstairs and down. We also serve meals to outside guests; we invite you to call and see us. Garage and parking place. 427 SOUTH WESTLAKE ST. Less than 1 block from 6th st. car line, 1 block from Westlake Park.

THE HAMPSHIRE CLUB
694 S. NEW HAMPSHIRE.
LUXURIOUSLY APPOINTED HOME, NOW CONVERTED INTO A MAGNIFICENT CLUB FOR BUSINESS MEN. CLUB SURROUNDINGS, CLUB ATMOSPHERE. APPETIZING BREAKFASTS. DELICIOUS DINNERS. BEAUTIFUL GARDEN. HOTEL SERVICE. EVERYTHING THE BEST. RATES $60 TO $80 PER MO.

MIRAMAR TERRACE
Rates $50 to $60 for room and 2 meals. Have 100 newly furnished rooms with continuous hot water.
Have billiards, cards, dancing, laundry with electric washer, and everything to make a home for young business people. All eggs, milk, cream and poultry come from our own ranch.
Take W. 6th st. car marked D. Get off at Miramar & Bonnie Brae, 4th house west. 2060 MIRAMAR ST. DU. 4815.

"WESTCHESTER CLUB" 1019 Beacon st. Most congenial abode in Cal. Sunlit garden, sociable guests. Billiards, shower, dancing. Food of the finest. Hotel service. Men at $12.50, Ladies at $11.50. Phone DRexel 5341. Come over.

CANTERBURY INN.
Caters to tourists day, wk., mo. Lge. grounds, verandas, home comforts for most fastidious; excel. food; gar. 945 S. WESTLAKE. FI. 4520.

AUNT DOLLY'S HOME.
Up-to-date, unique place to live, fresh eggs, southern cooking, sun porches. Summer rates. GLEN. 3710 M.

HOLLYWOOD—Just opened, a delightful home for young people, rooms with or without private bath. Radio, cards, ideal home environment. 6928 HAWTHORNE AVE. GRanite 7854.

ATTRACTIVE DOUBLE FRONT ROOM, TWIN BEDS, IN BEAUTIFULLY FURNISHED HOME. $90 FOR 2. SOUTHERN COOKING. PIANO, VICTROLA, TENNIS COURT. 1903 S. HARVARD.

VACANCIES for 2 YOUNG MEN. SOUTHERN COOKING. HOME PRIVILEGES. GARAGE. U OR W CAR. 2114 BONSALLO AT. 2576.

505 S. OCCIDENTAL BLVD.
CLOSE IN. VACANCIES FOR BUS. PEOPLE DELIGHTFUL HOME ATMOSPHERE GOOD FOOD. GAR. REAS. DUn. 7009.

COMFORTABLE ROOMS, good home cooking, moderate prices, in desirable home. ½ block from Hollywood Blvd. 6118 CARLOS AVE. Phone HO. 8351.

IN PRIVATE home, lovely furn. room, also single room for business people, restricted dist. Young people. 762405.

WILSHIRE, comfortable airy single & double rms., breakfast & dinner optional. Real home, gar. Reas. 119 N. HOBART

$14 WK., nicely furnished rms., home cooking, beautiful surroundings. IDYLLWILD INN, 4972 Pasadena ave. GA. 5785

LARGE room 30 ft. long, private bath. Less expensive rooms for business girls. Breakfast & dinner. 643 S. NEW HAMPSHIRE.

LARGE front room for congenial business girls; also single room for young man. Good location. 762-405.

ROOM and board to young lady, private family, $10 wk. 2405 5TH AVE. EM. 6372.

COMFORTABLE rm. for 2 young men, home cooking, Westlake dist. 1115 S. ALVARADO. DU. 1852.

2202 W. 10TH ST., beautiful home, sgle. & dble. rms., 4-course meals, chicken dinners. N. L. car.

$10 WK. Large dbl. rm., unsurpassed meals. Good location. 432 N. AVE. 56. W car. GA. 2675.

COMFORTABLE RMS. & home cooking in lovely home, ½ blk. N. Holly. Blvd., nr. Gower. Reas. 5118 Carlos av. HO. 8351.

MUST BE FILLED AT ONCE.
$10 wk. Dble. & single rms., twin beds, bath & shower. 1464 W. 37 Dr. VE. 0071

LOVELY front rooms, twin beds, running water, excellent meals. ½ blk. from "N" car. 742 S. KINGSLEY DR.

ROOMMATE for refined young man, two meals, desirable location. Reasonable. BE. 5708. 1346 S. WESTLAKE.

COZY room, very best meals, for 2 young ladies or man and wife. Home privileges. 4626 5TH AVE. UN. 7110.

$10 UP, lovely rm., for 4, hot and cold water, single or dbles., home cooking & park. AT. 1583. 832 W. 17TH ST.

$12.50 WK., 958 S. Alvarado, front rm., twin beds, newly furnished, in exclusive residence. 51043.

BEAUTIFUL suite 2 rooms and bath in exceptionally lovely home, breakfast and dinner. 902 S. ALVARADO. 52622.

DIXIE LODGE, 1135 S. Alvarado. $10 up. beaut. newly furn. massive home, delic. meals, must be seen to be appre. L. P car

$10. 958 S. ALVARADO, single rm., new furniture, Millionaire's home in the heart of fashionable Westlake dist. Ph. 51043.

$11. GENTLEMAN desires roommate, sunny rm., twin beds, adj. bath, also single room, home priv., park. PH. 762506.

EXCLUSIVE Wilshire home, room & board, 3840 Wilshire. $10.50 wk., up. 568-712.

NICELY furn. rm., priv. fam., for 1 or 2. Meals opt. VE. 4687, 4258 Halldale av.

OXFORD, 526 S. VANDERBILT INN. Exclu. location. Real home. DR. 9295.

1045 S. LAKE, Dble. rm., single bed, running water, to gentlemen, family table.

LARGE front rm., hot and cold water, suitable for 2, with bd., $35 each. BE. 3824.

ELDERLY people boarded. Fine care. Low rates. Fitzroy 2913.

$7.50 up. Girls' beautiful home, excellent meals. 1859 W. 22ND. BE. 3619.

SGL. & dbles. Good food. Reasonable rates. 741 S. NEW HAMPSHIRE. DU. 6324.

NICE single rm., running water, for lady in lovely home. 605 S. HARVARD.

$8 wk. up. 900 S. UNION, a real home for young men, home cooking. Ph. 52980

Rooms and Board for Children

KIDDIES' GARDEN
2707 S. Western Ave. EM. 0381.
A KINDERGARTEN BOARDING SCHOOL for boys & girls, ages 4 to 6. Day or mo. rates, reas. Well equip. playground.

SPECIAL care given infant in nurses private home. Room for mother. 2657 MAGNOLIA AVE. BE. 4000.

GOOD board for 1 child. Fine family of adults. Fine home, yard, music and art included. Phone AT. 6508.

NICE ROOM, SUITABLE FOR PARENT AND CHILD. BOARD AND CARE OF CHILD. 929 N. HOBART BLVD. HO. 4233

$1 PER WK. Children cared for, room for parent. 1605½ W. PICO. Fitz. 2933.

BOARD & excell. care for child, rm. for parent. 2320 SCARFF ST. BE. 7774.

TO LET—HOUSEKEEPING
Rooms

LARGE cosy homelike refined home, housekeeping privileges. 154 W. 21ST ST.

CLEAN, airy, single rms., $4 & $5, inc. everything. 129 S. FLOWER.

$20 MO.—Hskpg. rms. A1 loc. Every convenience. 3531 ARROYO SECO. CA. 1603

$28—COSY APT., FREE PK. NEAR UNIVERSITY. 649 N. BERENDO. HO. 7301.

LARGE clean rms., everything incl., $6 wk. L car. 1120 S. ALVARADO. 554784.

751 W. 16TH ST., $6 wk., single and double, take children. Free parking.

ROOM and kitchenette, park. space, $20 & $25 mo. 2627 ORCHARD. BE. 5028.

½ NEW 2-rm. double, stove, Murphy bed, nook, $30. 6270 MENLO AVE.

TO LET—HOUSEKEEPING Rooms

$5 AND UP. PATTERSON HOTEL Rooms for housekeeping. Hot water, steam heat. Everything furnished. TAKE ELEVATOR. 317 S. HILL. ST.

NEW 2 rms., large living rm., bedrm., built-in bed, kitchen range, ½ blk. to 6th st. car line. 7 min. to Bdwy. 485 HARTFORD ST. $45.

CLEAN AIRY LIVING ROOM, SMALL KITCHEN. $7. PICO CAR. 268769. 1272 WESTERN.

2-RM. apt., light housekeeping, light, gas, $25 mo., on car line. 3512 DALTON AVE.

TO LET—3 nice large rooms, housekeeping, private bath, everything complete at 1237 S. OLIVE ST.

640 N. KINGSLEY. $30. 2 cool rms., sp. porch, private ent., cont., hot water. "H" car. $20.

PLEASANT rms., 1 dbl., 1 sgl., kitch. priv. $20 & $15. 4619 PROSPECT. 36940.

$25—426 N. AVE 56, 2 rms., priv. bath, water, lights and phone. W. car.

APTS. for rent. At 343 E. 32nd st. $25 per mo. Key at east apt.

$40—NEWLY ATTRACTIVE FRONT APT. 8012 NORTON AVE. W. HOLLYWOOD.

37TH ST. 183 W. 2-rm. apt. $7. Front apt. rms. $3, $6. Nr. M car. Pk. ap. free.

$4.50 TO $6 including linen; gas, light and parking space at 911 S. 29TH ST.

LARGE front rm. with bath. Also 2-rm. apt., reas. Gar. Ph. child. 2534 Menlo.

1119 W. 28TH ST. 3-rm. apt., light & airy. Mot & cold water. U car. BE. 4834.

TO LET—APARTMENTS Furnished

209 S. WESTLAKE AVE.
¼ block from D. car. 10 minutes from Broadway, in residence district.

FRANCES LOUISE APTS.

New brick, attractively arranged singles, large closets, none finer at double the price. Must be seen to be appreciated.

AMBASSADOR GARDEN APARTMENTS. Luxuriously furn., overstuffed mohair. Large rooms, plenty closet space. Large kitchens & breakfast nooks. Direct phones each room. Steam heat. Gas, light, linen, daily maid service. All for $60, and up for the summer. 800 S. NORMANDIE.

ANTOINETTE APTS.
1457 W. 20TH ST.

SINGLES AND DOUBLES, NEW AND SPLENDIDLY FURNISHED. (SHOWERS.) SPEC. RATES TO PERM. PEOPLE.

OPENING OF VASSAR ARMS.
$30 up. Light, heat and gas, wonderfully furnished outside singles. Excellent view. H car to 4th and Rampart. Walk 1 blk. east to 2239 W. 4TH ST. DR. 51161.

PERSONALLY INSPECTED apts., rooms, flats. All locations. All prices. Ask us. Moves electricity, we know. Lots of apts. Minute details. Save service and auto. EUREKA RENTAL BUREAU, 740 S. Spring. FA. 3196. Sunday phone 796-273.

$25—NOTTINGHAM APTS., new & beautifully furnished, near Westlake & Lafayette Park. Gas, electricity and weekly service included. 1015 S. ALVARADO AVE. at Hoover. 8 car. Washington 7333.

1224 S. NORTON AVE.
$50 UP. NEW FORUM APTS. $50 UP. Large sunny, elegantly furn. front corner apt. inc. Garage available. ½ blk. P car. Stores and theater.

THE PATRICIAN APTS., 1835 WILCOX AVE. HOLLYWOOD.

BEAUTIFUL SINGLE APARTMENTS.

MELWOOD APTS.
1430 S. BONNIE BRAE.
Very nice and modern singles, private ph. $45 to $55. 10 minutes to 7th & Broadway. Pico & 16th st. car.

$50 UP. Singles, sunny, priv. phone, light, gas, special weekly rates.
NEW MARLTK APTS.
826 Fedora St. near 9th. W. car.
½ blk to Ambassador Hotel.

$80—CATALINA ST. 255 SO.—$60.
In beautiful Wilshire district, near Ambassador Hotel, 2nd floor apartment, furnished, at the BEACHWOOD; ½ block to 9 car line. Direct phone service.

CASTLE ARMS
$40, up. Modern, fireproof, airy singles, beau. furn. Weekly or monthly rates. 2520 OCEAN VIEW, Blk. N. of Westlake Pk.

$47.50 UP. CONSUL ARMS, 904 S. CATALINA. Beaut. singles. Weekly inc. service. Exclusive dist. nr. AMBASSADOR.

$40—CORNER, double, porches, near Westlake and 7th, refined people, weekly if desired. 609 S. BONNIE BRAE. DR. 51961.

3-RM. bach. apt., bars., $25, gas, light, ph. incl., 2 other desirable rms., $15 and $20. Gents pref. 718 WATERLOO ST. DU. 1.

$75 APARTMENT FOR $60.
VISTA GRANDE, 400 S. Bonnie Brae. Nr. Westlake. Rooms large and airy. Private garages. Phone for key.

HOLLENBECK PARK APTS.
$20 & $35. Attractive and spacious apts. facing park. 1000 E. 3rd st. 1946-1949 E. 4th st.

THE DOWNTOWN,
2 BLKS. OF 11TH & OLIVE, OF BDWY. & 12TH. WE HAVE MODERN APTS. WOODWARD—GRAND AVE. NEAR 12TH.

BRONSON ARMS
Lovely, new apts. unfurnished, conducive to comfort. Complete, convenient, only $40. 1429 S. BRONSON. EM. 9237.

PANSA APTS.—1061 S. UNION AVE.
Large, airy Bright & cheerful. Steam heat, cont. hot water, walking dist. L. car. Janitor service, summer rates.

WILDERNESS APTS. ATTRACTIVELY SPECIAL SUM. RATES. CONVENIENT TO SEVERAL CAR LINES. 4511 1-4 WILLOWBROOK CT. NR. PH. 59104.

HIGHLAND ARMS.
$40 up. New, sunny, artistic, sgl.-dbl. apts. Conveniently located, beautiful surroundings. 2125 N. Highland. GR. 0111.

BAYFIELD APTS.
NEW, ATTRACTIVE, FURNISHED, SINGLES & DOUBLES. $50 & UP. OPP. BIMINI PARK. CAR LINE. 8TH & ALVARADO.

THE DEVONSHIRE
NEAR WESTLAKE PARK. 511 S. CARONDELET. 8TH & WILSHIRE. EXCLUSIVE 5 AND 6-ROOM APTS. GARAGE.

ATTRACTIVE APARTMENTS
"Singles." Extra choice "doubles." Pleasant and homelike. Fine location, right Downtown. "The Amherst." 832 E. Grand.

NEW single apartment, $50 per month; gas and elec. included, on car line; or take the 7th st. car to Alvarado and Fountain. 4715 FOUNTAIN AVE.

MARMER ARMS APTS.
1000 S. ALVARADO.
Unusually large sunny double and single apartments, connected with radio.

BEAUTIFUL single apt., every convenience, close to down-town business district. Also 5-rm. bungalow. 1½ blks. N. of Hollywood Blvd. 6744 FRANKLIN PL. GR. 1728.

BEAUT. furn. apt. in fam. 3 large closets, garage, laundry. $35. Wilshire Blvd. near Bixel. 53275.

CAMPUS Apt., of Univ. H car. Reduced summer rates. Beaut. view. 811 HELIOTROPE DR.

SINGLE front apt., private bath in bung., gas, light, ph., $35. 5917 GREGORY near Vine and Melrose, Hollywood.

1711 N. ALEXANDRIA.
Hollywood, very desirable single apt., private phone, fine location, rent $35.

$27.50. FRONT 3-rm. apt., nicely furn. breakfast nook, priv. bath, gar., good location. 1326 N. VINE ST. GR. 6036.

LA BAR APARTMENTS.
Single and double now available. 2540 SAN MARINO. DR. 6142.

LA BERTHA APTS.
1000 S. ALVARADO ST.
$60 UP. SINGLES DE LUXE. DU. 2906.

Large, well appointed bachelor's apt. Service, private phone. Very reasonable rates. One or two. 438 S. Rampart Blvd.

3 LGE. airy rms., 2 beds, Richland Pk. dist., nr. 2 cars. 6423 CLANADA AVE. Gar. 7425.

$30 & up with or without a garage; single and double apts., oversuffed furniture. 1925 N. VERMONT AVE. 59206.

IRIS APTS.
$35 to $60. All private baths, walking dist. 1220 S. OLIVE ST. 50052.

SUNNY desirable single, phone. 1 blk. from car line. 1169 W. ADAMS. BE. 4940.

$45 BEAUTIFUL new single. Gas, light, hot water included. Hollywood. Bixel-dale car. 1816 LEMOYNE ST.

ALHAMBRA APARTMENTS
323 N. Broadway, nice modern, sunny, $30 up. Gas, lights and phone included.

URN. Upper 4-rm. apt. 554 N. BERENDO. Only $50 up. Owner, 556 N. New Hampshire. 594-0911.

SUMMER rates, doub. apts. $25 and $30. W. car. GA. 5883. 3022 PASADENA AVE.

WASHINGTON COURT.
1943 WEST WASHINGTON.
Beautiful 4-room furnished apt. flat.

WILSHIRE district, ideal little home for busy couple, single or double. Garage. Reas. DU. 3353. Come in.

SMITHER APTS.
A CHOICE APT. FOR RENT.
405 N. WESTERN AVE. GR. 1853.

$50—Urban, 5 rms., mod. garage. lg. yd. Well kept. No children. 626 N. Coronado

BEAUT. sunny apt., built-in features; partly furn.; $28 mo. 2726 W. 54th st. UN. 6707.

LOVELY double corner apt., tile bath and shower, free gar. $50. 440½ W. PICO

DOWNTOWN furn. apt. $3.50. $6.50. $7 per week. 781 W. 11TH ST.

$22.50, new apt., bdw. & hdwr. blt.-in cab. Goodrear PK LUEA COURT. 1248 S. 54th

$28—BYRAM APTS. $28.
2-rm. apts., steam heat. 1037 BYRAM.

VALDEZ APTS. $40.
512 S. Coronado. Beaut. outside apt.

$45—2 LARGE front rms., bath, porch, gar. 1 block from P. E. 4525 st. nr. HUNT. 52201J.

$50. 1205½ MULLEN AV., nr. High Schl. Splen. yp. dble. apt. in new stucco ct.

MAGALIA APTS., completely furn. light, airy. Walking dist. 1010 W. 23RD. PT.

$6.50 wk. 2-rm. apt., also bung., dist. 320 N. BEAUDRY. BR. 5440.

$42.50 4 & HOPE. SINGLE & DBLE. APT. MODERN, GOOD LOCATION. QUIET.

TO LET—APARTMENTS Furnished

IRVINO APARTMENTS.
908 SOUTH WESTLAKE AVE.

NEW AND ELEGANTLY FURNISHED. 100 YARDS FROM WESTLAKE PARK.

REAL CUT SUMMER RATES.

$55. TAKE PICO CAR TO 1220 S. BURLINGTON. NEW.

DEIGHTON APARTMENTS.
THE BEAUTIFUL.
ALL SINGLES.
ENORMOUS CLOSETS, ETC.
10 MIN. TO BROADWAY & 7TH.

$40 UP. INCL. PHONE SERVICE. SPECIAL LOW SUMMER RATES. HOLLY. NEWEST MODERN BONNER APTS.
1207 N. Orange Drive, close to cars, bus, markets, theaters, all outside. Exquisite furnished, all sweet. Bridge & table lamps, Wilton carpets, showers. PHONE HE. 8181 or GR. 3753.

ONE single and one double on second-story, facing front; private apartment conveniences and well furnished. Good car service. Splendid location one-half block south of Pico and a few blocks west of Figueroa. RAMSEY APARTMENTS. 1332 Bond st. Phone Main 2835.

$70 UP. HOLLYWOOD. $70 UP.
S-O-M-E-R-S-E-T A-P-T-S.
COR. FRANKLIN & GOWER. RE. 4161.
Spacious singles and doubles. Gas and lights furnished. Night & day service. Phone service. Hotel desk and weekly maid service. Beautiful park ¼ of two acres.

EXCLUSIVE
YET NOT EXPENSIVE

Attractively furnished single apts. unusual conveniences and roominess; $65 mo. and up, including maid's service, laundry, phone, gas, light, etc. HEmp. 0411. Vina Lee Apts. 1825 N. VINE ST

$45 TO $50. FINEST IN WILSHIRE Dist. New and elegantly furnished 3rd. S. RENO. Just off Hoover and beautiful Occidental Drive from the finest in America. These are exceptional apts. at the lowest prices ever heard of. "WILSON ARMS." Take H car.

YOUNG APTS.
1621 So. GRAND. WEstmore 1231.
Those desirous of courteous treatment and service in strictly modern apts. in fire and sound proof bldg. will find this the ideal home. We SPECIALIZE IN BACHELOR ACCOMMODATIONS.

"A WEEK OR A YEAR"
ALVARADO APARTMENTS
Complete hotel service.
Moderately priced.
Alvarado at 9th st. DRexel 5010.

HOLLY. ARMS—HOLLYWOOD.
1817 IVAR ST.
1½ blks. from Hollywood Blvd., in the exclusive Ivar Hill district. Refined, quiet. Everything to be desired.
RATES—$60 AND UP.
Light, gas, priv. phone & laundry incl.

$50 UP. MONTHLY. NEW BRICK HOTEL APARTMENTS. Sunshine, mild winters. Hot and cold water in every room. Recommended for nervousness and contalescents. SEA SPRAY BUNGALOWS. 517 Ocean Front at Sunset Station, Venice, Cal.

SERENDO TERRACE, 626 N. BERENDO. $62. New front single, vacant 1 day. Also 2-rm. apts., suitable for couple. Phone de luxe bed, janitor service, garage avail. able. ½ block stores, theater. Univ. Oil. H car to Berendo.

$45—BEAUTIFUL NEW
The finest apts. in all L. A. for the least money. Elegantly furnished, private parking place. Immediate occ. "KANSAS ARMS." 4213 Kansas ave., off Vermont at Sunset and Kansas ave. car.

AN apartment that is really a home, in St. KATHERINE APTS.
6534 FOUNTAIN AVE.—HE. 8284.
Beautiful singles just completed. Direct phones, shower, gar. Everything to make our guests comfortable.

HEDVIG APTS. $75
1819 N. KINGSLEY DR. HOLL. 7019.
Beautiful new singles. Light, gas, Phone, laundry. Rent incl.

NEW GIRARD APTS. DR. 1452.
1315 WILSHIRE BLVD.
Walking distance.
Very desirable high class single and double apts., beautifully furnished. RATES REASONABLE.

ONE $45 and one $50 single apt., inc. priv. phone, gas, light, service.
LOZIER APTS.
3235 S. Bronson ave. ½ blk. to Pico, stores and Forum Theater.

HOLLYWOOD.
DEVONSHIRE HOUSE
On beautiful Morgan Place. New single and double apts. Exquisite furnishings. Phones, maid service. Low rate.
1749 MORGAN PLACE. HE. 7332.

THE BRITTANY
1020 S. NORMANDIE.
Large singles and doubles, beautifully furn., in exclusive residential dist. Nr. Ambassador. Summer rates. Phone 596947.

7-RM. NEW $1000 DOWN.
Tile bath and sink, three bedrms., all lge. floors. Dbl. garage. One blk. 2 five-cent car lines. Owner and builder. 1041 W. 71ST ST.

4072 PASADENA AVE. GA. 5783.
Nicely furn. large single, tile bath, kitchenette, beautiful surroundings.

ADAIR APTS.
845 S. NORMANDIE.
Airy Singles in Choice Location. N car.

BURLINGTON APTS.
1722 W. 9TH. Beautiful furnished double apts. Steam heat. DR. 7489.

THE ST. KATHERINE APTS., 2014 W. 6th st. Courteously answer phone inquiries regarding singles & doubles. DU. 5721.

DAYTONA APTS.
CHOICE SINGLES & DBLS. REASONABLE.
1842 W. 21ST ST. BE. 6649.

PALMVIEW APTS. 936 S. Kenmore. Ambassador Dist. Nr. L & M cars. Reas. Pl. 246.

NASHUA APTS. Bargains in furn. apts. extra value, large sunny apts. janitor & elevator service. 1421 S. HOPE ST.

STRICTLY modern, close in single apts., gas lights & laundry included. $35 to $45. 220 N. BOYLESTON. DRexel 2746.

FORMOSA HOLLYWOOD COTTAGE
7129 HOLLYWOOD BLVD. GRanite 1281.

BALTIC APARTMENTS
Singles, $35-$40. Doubles, $60 up. Hotel rooms. 1127 WILSHIRE BLVD.

TURQUOISE APTS., 631 S. Bonnie Brae. Near Westlake. Single $40 up. Dble. $55 up. Steam heat. Service. D car.

JAQUINE APTS. 945 UP.
Holly., near Cahuenga. Sngle. Dble. Phone. Janitor. Near Santa Monica Blvd.

DOUBLE APTS.—Front $70 up inc. incl. Cooler. Square. 2810 LEEWARD. bet. 7th and 8th. Nr. Hoover. 24211. WE. 1236.

FURNISHED 4-room apt. Reasonable. Phone. Steam heat. Grand piano, janitor service. PHONE DU. 6031.

SUNSET-WESTLAKE APTS. 842 S. NORMANDIE. DU. 6807. gery or unfurnished, sunny, N. car.

HOLLY APTS. 1618 N. Hudson. Front double, reduced rates. (Bargain.) New furniture, new bedding. Act quickly.

LA SALLE APTS. 1249 W. 6TH.
Summer rates. Singles $25 up. Dbls. $50 up. Hotel rooms with bath, $1 and $2.

FRANK APARTMENTS.
SINGLE, DOUBLE FURNISHED.
$40-$45. 6th st. car. 461 WITMER.

THOMPSON APTS. 131 S. Ave. 63. GA. 7890. Beaut. 3 & 4-rm. apts. & singles. Reas.

PRIVATE residence, 3 rooms, bath, garage, gas, lights and phone included. Private entrance. $45. 4626 8TH AV. UN. 7110.

BEAUTIFUL NEWLY WILSHIRE APTS., NEAR PARK. 1021 S. PARK VIEW DR. 7409. Lovely singles. reas. rates.

CORNER apartment, with private bath, $7 wk. Large corner double, $8 wk. 628 W. 1ST ST. TU. 7447.

WESTCOURT APTS., 1041 S. WESTLAKE. Singles, doubles, newly decorated. $45, $50. Extras included. Lge. car. DR. 4662.

$55—RED. ¼ PRICE. BEST OFFER IN TOWN. WONDERFUL NEW APTS. COME CONVINCE YOURSELF. 1261 SUNSET.

$22.50—CLEAN, modern singles, close in, bath. 1415 W. 10th st.

751 S. HOOVER. Leeward Apts., large, light, modern, complete service. $40 up.

ARTISTICALLY furn. singles by day, wk. or mo. $20 up. NEW HAMPSHIRE APTS.

MIDWICK APTS. 809 W. 23RD ST. NEAR FIGUEROA. LARGE SUNNY SGL

ALVARADO, 400 S. Furn 5-rm. apt., 1 blk S. of Westlake Pk. Wilshire Terrace Apt.

GRAYSON APTS. 1663 WINFIELD. Cosy, clean, mod., jan. serv. $35 up.

NICELY furn. front apt. Separate ent. Cheap as room. 1225 W. 41ST PL.

$75—Beautifully fur., new 4 rm. flat with gar. Call between 2 and 5 p.m. DU. 1762. 828 LA FAYETTE PARK PL.

WILSHIRE Dist., nr. 8th & Vermont; 3 & 4-room furn. flats. Must see to appreciate. Nr. N & S cars. 3374 W. 8TH ST.

TO BE LIKE NEW
3 & 4-rm. flats. Modern, outdd. furn. Refined adults. 2820 ORCHARD.

LIVING and DINING-ROOM combined, bedrm. bath, with shower. Kitchen, screen porch. Garage. Phone. 2749 KENWOOD.

5 MODERN rooms and breakfast nook, unusually furnished, all new, garage, etc. 1230 W. 37TH. Take car to 9th st.

NEAR AMBASSADOR HOTEL—
5-rm. upper, so. exp., beaut. appoint. Twin beds, piano, Victrola, show. gar. WA. 2221

$40 EACH, one upper & lower flat, nicely furnished. Inquire C. J. PETERSON, 065 So. Vermont, DU. 1440.

BEAUT. furn. mod. 4 light airy rms., bath, also disap. bed. Nr. store & C car. $50. Call 450 ROSEMONT AVE.

NICELY furn. 5-ROOM FLAT. GRAND AVE. CAR. $18 W. 38TH ST.

BEAUTIFULLY furnished 5-room flat and garage. Fine location. $100. FL. 32281.

4 RM. sunny upper. 1 blk. Westlake. 2 beds, $65 with phone. 2218 W. 8TH ST.

FURN. 4-rm. flat, reas. Tel. steam heat. Grand piano. Janitor serv. DU. 6331.

PARTLY furn. 3-rm. flat, gar. $35, near cars. 1414 W. 18TH ST. 590304.

$50—1325 W. 4th st. 4 rooms, 2 bedrooms. Large sunny, homelike. Walk dis.

NEW, large, sunny single, twin beds, screen porch, laundry tub, phone, kitchen range. $20. 1. GRAMERCY Pl., Apt. I. Phone 854781.

2 FINE stores on Jefferson st. with apt. in connection. Also 5 rms., apts., and 3-rm. apts. Cheap rent. Call 5617 2037.

MODERN SINGLE APTS. FURNISHED & UNFURNISHED. 5323 MONROE ST.—N. WESTERN AVE. HO. 3760.

IN LOVELY NORMANDIE CLOISTER.
dainty Wilshire 3-rm. apts., low rates; sunny, light, airy; breakfast nooks, bath & shower. Gas, lights furn. Garage.
HAMPTON APTS.
210 N. Arden Pl. GR. 9236

BROWNLEIGH APTS.
428 S. ST. PAUL. "D" CAR.
A delightful summer home in spacious singles and doubles, easily accessible to theaters, shopping district and churches. Also bachelor apts.

CEDAR LODGE APT. HOTEL. 505-960
2030 CHILDS AVE., HOLLYWD. JCT.
Exquisite furn. suites. Hotel service. Beautiful lobby. Ideal for retired or refined and cultured people amidst cedars and pines within the gates of the city.

NOTTINGHAM LANE.
Beautifully furnished 4-rm. individual homes, surrounding a luxurious English garden. Unfurnished on appointment. Phone, garage, maid service.
1002 NORTH MARIPOSA. 593-586.

HOLLYWOOD. $55 UP.
BEAUTIFULLY furnished APTS.
1851 North Normandie, cor. Franklin. Well furnished singles & doubles. Inc. phone, gas, light, & maid service.

$8.00—LOZIER APTS.—$10.00
1327 WRIGHT ST.
Large, airy single and dbl. Cont. hot water, walking dist. 3 blks. W. Figueroa. off Pico.

LA BELLE FRANCE APARTMENTS.
3346 South Grand Ave. nr 28th.
Elegantly furnished homelike and cheerful apts., singles or doubles. $38-$50.

OASIS APARTMENTS NEW
BEAUTIFUL AND UP TO THE MINUTE.
1020 N. NEW HAMPSHIRE.

THE RALEIGH APTS. NR. AMBASSADOR.
780 S. MARIPOSA.
NEW ATTRACTIVE SINGLE APTS. MAID SERVICE. REASONABLE. PI. 2068.

LAKE APARTMENTS
515 S. LAKE. DU. 9620.
Large, new, sunny singles. Bath & phone. Very best location. Low summer rates.

CHEREMOYA APTS.
5067 Franklin Ave., Hollywood. GR. 6213.
Large single with breakfast-room; gas, light, phone included. $60.

MONT FRANCIS
2921 FRANCIS AVE. between 8th & 9th sts. $40 and up. NEW, ATTRACTIVE SINGLE APTS. Ph. DR. 1221.

BRANDON APTS.
Large sunny double, steam heat, sleeping porch, gar., near Wilshire Blvd. 617 S. WESTMORELAND.

BUCKSTAFF APTS., 1078 Hillhurst ave., Hollywood. Just completed, new overstuffed furniture. Modern to the minute. Single outside, sunny suite, $50.

APTS. $7 wk. Housekeeping rooms $5 week. Close in. 1030 SO. HILL.

FAIRMONT APTS. 420 S. BEAUDRY. NICE SINGLE FURN. APTS. $35.

TO LET—APARTMENTS Unfurnished

HOUSE OF GOOD LUCK.
1½ blks. to Hollywood Blvd.
SINGLE APT. $45 & UP. UNFURN. BREAKFAST RMS. & DRESSING RMS. HOOVER, LINCOLN, & BOOKER T. WASH. BLVD. BEST LOCATION & CAR SERVICE.
NEW & SO DIFFERENT.

8TH ST. OFF CATALINA. 3 rooms, living-rm., with arch. Bedroom with windows on 2 sides, breakfast-table in kitchen. ½ block from car line. 2 blocks from Ambassador Hotel. 3018 W. 8TH.

4 LARGE rooms and entrance hall, tile bath and kitchen, bed, large closets, living rooms, large closets seam heat and service. 620 S. CORONADO.

NEW single, furnished, 4-rm apt., unfurnished. CASA DEL MAR APTS.
2033½ VISTA DEL MAR. HO. 7709.

NEW, large, sunny single, twin beds, screen porch, laundry tub, phone, kitchen range. $20. 1. GRAMERCY Pl., Apt. I. Phone 854781.

2 FINE stores on Jefferson st. with apt. in connection. Also 5 rms., apts., and 3-rm. apts. Cheap rent. Call 5617 2037.

MODERN SINGLE APTS. FURNISHED & UNFURNISHED. 5323 MONROE ST.—N. WESTERN AVE. HO. 3760.

IN LOVELY NORMANDIE CLOISTER.
dainty Wilshire 3-rm. apts., low rates; sunny, light, airy; breakfast nooks, bath & shower. Gas, lights furn. Garage.
HAMPTON APTS.
210 N. Arden Pl. GR. 9236

BROWNLEIGH APTS.
428 S. ST. PAUL. "D" CAR.
A delightful summer home in spacious singles and doubles, easily accessible to theaters, shopping district and churches. Also bachelor apts.

CEDAR LODGE APT. HOTEL. 505-960
2030 CHILDS AVE., HOLLYWD. JCT.
Exquisite furn. suites. Hotel service. Beautiful lobby. Ideal for retired or refined and cultured people amidst cedars and pines within the gates of the city.

NOTTINGHAM LANE.
Beautifully furnished 4-rm. individual homes, surrounding a luxurious English garden. Unfurnished on appointment. Phone, garage, maid service.
1002 NORTH MARIPOSA. 593-586.

$55 UP. HOLLYWOOD. $55 UP.
BEAUTIFULLY furnished APTS.
1851 North Normandie, cor. Franklin. Well furnished singles & doubles. Inc. phone, gas, light, & maid service.

$8.00—LOZIER APTS.—$10.00
1327 WRIGHT ST.
Large, airy single and dbl. Cont. hot water, walking dist. 3 blks. W. Figueroa. off Pico.

LA BELLE FRANCE APARTMENTS.
3346 South Grand Ave. nr 28th.
Elegantly furnished homelike and cheerful apts., singles or doubles. $38-$50.

OASIS APARTMENTS NEW
BEAUTIFUL AND UP TO THE MINUTE.
1020 N. NEW HAMPSHIRE.

THE RALEIGH APTS. NR. AMBASSADOR.
780 S. MARIPOSA.
NEW ATTRACTIVE SINGLE APTS. MAID SERVICE. REASONABLE. PI. 2068.

LAKE APARTMENTS
515 S. LAKE. DU. 9620.
Large, new, sunny singles. Bath & phone. Very best location. Low summer rates.

CHEREMOYA APTS.
5067 Franklin Ave., Hollywood. GR. 6213.
Large single with breakfast-room; gas, light, phone included. $60.

MONT FRANCIS
2921 FRANCIS AVE. between 8th & 9th sts. $40 and up. NEW, ATTRACTIVE SINGLE APTS. Ph. DR. 1221.

BRANDON APTS.
Large sunny double, steam heat, sleeping porch, gar., near Wilshire Blvd. 617 S. WESTMORELAND.

BUCKSTAFF APTS., 1078 Hillhurst ave., Hollywood. Just completed, new overstuffed furniture. Modern to the minute. Single outside, sunny suite, $50.

APTS. $7 wk. Housekeeping rooms $5 week. Close in. 1030 SO. HILL.

FAIRMONT APTS. 420 S. BEAUDRY. NICE SINGLE FURN. APTS. $35.

TO LET—APARTMENTS Unfurnished

HOUSE OF GOOD LUCK.
1½ blks. to Hollywood Blvd.
SINGLE APT. $45 & UP. UNFURN. BREAKFAST RMS. & DRESSING RMS. HOOVER, LINCOLN, & BOOKER T. WASH. BLVD. BEST LOCATION & CAR SERVICE.
NEW & SO DIFFERENT.

8TH ST. OFF CATALINA. 3 rooms, living-rm., with arch. Bedroom with windows on 2 sides, breakfast-table in kitchen. ½ block from car line. 2 blocks from Ambassador Hotel. 3018 W. 8TH.

4 LARGE rooms and entrance hall, tile bath and kitchen, bed, large closets, living rooms, large closets seam heat and service. 620 S. CORONADO.

NEW single, furnished, 4-rm apt., unfurnished. CASA DEL MAR APTS.
2033½ VISTA DEL MAR. HO. 7709.

NEW, large, sunny single, twin beds, screen porch, laundry tub, phone, kitchen range. $20. 1. GRAMERCY Pl., Apt. I. Phone 854781.

2 FINE stores on Jefferson st. with apt. in connection. Also 5 rms., apts., and 3-rm. apts. Cheap rent. Call 5617 2037.

MODERN SINGLE APTS. FURNISHED & UNFURNISHED. 5323 MONROE ST.—N. WESTERN AVE. HO. 3760.

IN LOVELY NORMANDIE CLOISTER.
dainty Wilshire 3-rm. apts., low rates; sunny, light, airy; breakfast nooks, bath & shower. Gas, lights furn. Garage.
HAMPTON APTS.
210 N. Arden Pl. GR. 9236

BROWNLEIGH APTS.
428 S. ST. PAUL. "D" CAR.
A delightful summer home in spacious singles and doubles, easily accessible to theaters, shopping district and churches. Also bachelor apts.

CEDAR LODGE APT. HOTEL. 505-960
2030 CHILDS AVE., HOLLYWD. JCT.
Exquisite furn. suites. Hotel service. Beautiful lobby. Ideal for retired or refined and cultured people amidst cedars and pines within the gates of the city.

NOTTINGHAM LANE.
Beautifully furnished 4-rm. individual homes, surrounding a luxurious English garden. Unfurnished on appointment. Phone, garage, maid service.
1002 NORTH MARIPOSA. 593-586.

$55 UP. HOLLYWOOD. $55 UP.
BEAUTIFULLY furnished APTS.
1851 North Normandie, cor. Franklin. Well furnished singles & doubles. Inc. phone, gas, light, & maid service.

$8.00—LOZIER APTS.—$10.00
1327 WRIGHT ST.
Large, airy single and dbl. Cont. hot water, walking dist. 3 blks. W. Figueroa. off Pico.

LA BELLE FRANCE APARTMENTS.
3346 South Grand Ave. nr 28th.
Elegantly furnished homelike and cheerful apts., singles or doubles. $38-$50.

OASIS APARTMENTS NEW
BEAUTIFUL AND UP TO THE MINUTE.
1020 N. NEW HAMPSHIRE.

THE RALEIGH APTS. NR. AMBASSADOR.
780 S. MARIPOSA.
NEW ATTRACTIVE SINGLE APTS. MAID SERVICE. REASONABLE. PI. 2068.

LAKE APARTMENTS
515 S. LAKE. DU. 9620.
Large, new, sunny singles. Bath & phone. Very best location. Low summer rates.

CHEREMOYA APTS.
5067 Franklin Ave., Hollywood. GR. 6213.
Large single with breakfast-room; gas, light, phone included. $60.

MONT FRANCIS
2921 FRANCIS AVE. between 8th & 9th sts. $40 and up. NEW, ATTRACTIVE SINGLE APTS. Ph. DR. 1221.

BRANDON APTS.
Large sunny double, steam heat, sleeping porch, gar., near Wilshire Blvd. 617 S. WESTMORELAND.

BUCKSTAFF APTS., 1078 Hillhurst ave., Hollywood. Just completed, new overstuffed furniture. Modern to the minute. Single outside, sunny suite, $50.

APTS. $7 wk. Housekeeping rooms $5 week. Close in. 1030 SO. HILL.

FAIRMONT APTS. 420 S. BEAUDRY. NICE SINGLE FURN. APTS. $35.

TO LET—FLATS Furnished

REGAL APTS.
$350 SAN MARINO.
New, elegantly furnished apts., commodious, modern to the minute; convenient to business and amusement districts. N or L car to Harvard.

PRINCE RUPERT APARTMENT HOTEL
NEW AND ELEGANTLY FURNISHED. LOCATED CLOSE IN. DAILY AND WEEKLY RATES. REASONABLE. MAID SERVICE. TOURISTS GIVEN SPECIAL ATTENTION. ALL NIGHT SERVICE. INGRAHAM, CORNER 9TH & WITMER. DRexel 5800.

NEW HOLLYWOOD NEW
VAN CARLTON APTS.
COR. VAN NESS AND CARLTON WAY.
1 BLK. SO. HOLLYWOOD BLVD.
Spacious singles, twin and double beds. CARPETED BREAKFAST ROOMS. AN EXCLUSIVE AND REFINED HOME. PRICES VERY REASONABLE.

$35 UP. HOLLYWOOD $55 UP
LA BREA APTS.
1 blk. north Holly. Blvd., steam heat, garage, roof garden. Asst. service. Singles and doubles at weekly and monthly rates. 1800 LA BREA AVE. GR. 4003.

SEVILLA APTS.
820 S. MANHATTAN PLACE
EXCLUSIVE NEIGHBORHOOD
NEW SPACIOUS SINGLE
ATTRACTIVELY FURNISHED.
LIGHT, AIRY, COZY INCLUDES
PHONE FI. 4283.

JUNIOR APARTMENTS.
640 S. ALEXANDRIA PLACE
AT WILSHIRE BLVD. MOST EXCLUSIVE APT. HOUSE IN WILSHIRE'S BEST RESIDENTIAL DISTRICT. SINGLES, DOUBLES WITH REGULAR BEDRM. REAS. RATES. DAILY MAID SERVICE.

LOVELY FLAT AND APTS.
2802 West 7th st. DUn. 8700.
New 5-story brick bldg., large excellent hotel apts. Home conveniences. Large luxurious lobby. Amusement and billiard parlors, tea and cafe, connecting. One double & one single available now.

709 UP.
JONETH APTS.
157 S. BERENDO ST.
THESE ARE NEW AND DIFFERENT.
Singles, have complete dining-room, mantal, hall delivery, overstuffed furn. shower bath, direct ph. & radio equipt.

MURRAT APTS.
Newly decorated, very nice furniture, large front double apt., auto. elevator, beautiful garden, excellent, close-in location, by month or week, reas. 1029 WILSHIRE BLVD.

$50 FLORENTINE APTS. $50
1807 W. ADAMS. NEAR WESTERN.
Beaut. new singles, tile baths, direct phones, jan. service. A home for the most fastidious. Adams car to door.

HILLHURST GARDENS
Corner Hillhurst & Ambrose. 597165
Most attractive single apts. in all Hollywood.
Brand new, beautifully furnished, including phone & gar., also bungalow.

WHY not live in first-class brand new apts., steam heat, elevator, overstuffed furniture, everything first best. Reduced rent. Wonderful. Come and see for yourself. 1006 SUNSET BLVD., 1 blk. W. Echo Park ave.

NEW CUMMINGS APTS.—HOTEL
THE MOST SPACIOUS AND ELEGANTLY FURNISHED APTS. IN TOWN. $1 PER DAY EVERY CONV. DAILY MAID SERVICE. JUST OFF 7TH. 1340 INGRAHAM. CORNER VALENCIA. PHONE WEST 6276.

$60 RENTS largest and best arranged single apts. in Wilshire district; twin beds; dressing, dining alcove, bath & shower. Gas, lights furn. Garage.
HAMPTON APTS.
210 N. Arden Pl. GR. 9236

BROWNLEIGH APTS.
428 S. ST. PAUL. "D" CAR.
A delightful summer home in spacious singles and doubles, easily accessible to theaters, shopping district and churches. Also bachelor apts.

CEDAR LODGE APT. HOTEL. 505-960
2030 CHILDS AVE., HOLLYWD. JCT.
Exquisite furn. suites. Hotel service. Beautiful lobby. Ideal for retired or refined and cultured people amidst cedars and pines within the gates of the city.

NOTTINGHAM LANE.
Beautifully furnished 4-rm. individual homes, surrounding a luxurious English garden. Unfurnished on appointment. Phone, garage, maid service.
1002 NORTH MARIPOSA. 593-586.

$55 UP. HOLLYWOOD. $55 UP.
BEAUTIFULLY furnished APTS.
1851 North Normandie, cor. Franklin. Well furnished singles & doubles. Inc. phone, gas, light, & maid service.

$8.00—LOZIER APTS.—$10.00
1327 WRIGHT ST.
Large, airy single and dbl. Cont. hot water, walking dist. 3 blks. W. Figueroa. off Pico.

LA BELLE FRANCE APARTMENTS.
3346 South Grand Ave. nr 28th.
Elegantly furnished homelike and cheerful apts., singles or doubles. $38-$50.

OASIS APARTMENTS NEW
BEAUTIFUL AND UP TO THE MINUTE.
1020 N. NEW HAMPSHIRE.

THE RALEIGH APTS. NR. AMBASSADOR.
780 S. MARIPOSA.
NEW ATTRACTIVE SINGLE APTS. MAID SERVICE. REASONABLE. PI. 2068.

LAKE APARTMENTS
515 S. LAKE. DU. 9620.
Large, new, sunny singles. Bath & phone. Very best location. Low summer rates.

CHEREMOYA APTS.
5067 Franklin Ave., Hollywood. GR. 6213.
Large single with breakfast-room; gas, light, phone included. $60.

MONT FRANCIS
2921 FRANCIS AVE. between 8th & 9th sts. $40 and up. NEW, ATTRACTIVE SINGLE APTS

...OUSES—
...rnished
...nd Northwest

$300
...COCK PARK
...ater bedrooms, 2 baths, ...s's rms., bath, double ...l new home, just com... ...mely furnished, lovely ...is very reasonable. Phone

...D & BOSWELL,
...st. DeSoto 1845.

...ly furnished house, 5 ...e 2 bedrooms and bath, ...double house. Garage ...e rms.; will rent 6 mos. ...ter parties. Call at ...GROVE AVE., just west ...Phone Mission 1240, 1203 ...RACINE, Trinity 9236.

...2 BATHS, ...galow, north of Wilshire ...ms, living rm., 30 ft. ...ms, fireplace, bkfst. ...rgal home. Price includes ...ls; call INC. 3900, or ...HAWK 6TH AV. OXFORD.

...FELIZ RESIDENCE. ...ersed will rent their ele... ...d home for short term. ...2 bdrms., 2 baths, ...ge Mrs. ...TATUM. ...E BLVD. AT SERRANO.

...URN HOME with 4 bed... ...half blk. of Wilshire ...ly furnished linens & ...value at $200. ...ARBUR. DiRezi 4280.

...2 bedrms., patio, ...fireplace. GR., 6167.

...d Southwest
...double bungalow, 2 nice ...ith or without garage. ...1 SIXTH ST.

...128 W. DORIS PLACE. ...Call 582943 before 9 a.m.

...5-room bungalow at 6022 ...96 after 7 p.m. for appt.

...story furnished near ...Wilshire. Inquire ...1223 W. 41ST ST.

...ver furn., $35; 1075 W. ...167.

...room built-ins. Close to ...29TH ST.

...e house for rent. No ...29TH ST., L. A.

...st, 5-R., gar.; mod., scr., ...½ blk. F car. Children. ...4-R. with garage. 3063 ...

...ge, gar. 3774 Wisconsin ...ted, C. V car. BE. 5644.

...y furnished bungalow, ...ble. 1075 ...

...ge will lease for 6 mo. ...free. 2415 RODEO ST.

...4-rm. flat, 1 bedrm., 2 ...r bar & box. Real ...

...ge for 2 beds, ...3010 BUDLONG.

...ouse, 3 bedrms., ...HARD AVE.

...bungalow completely ...3207 32ND ST.

...st, ½ double burg. 2 ...to Adams; $810 down. ...OW 26 BEDS. PHONE ...S NORMANDIE.

...ge, gar. $50. ...ge, gar. $50. ...ge, gar. $50.

AUTOMOBILES, ETC.—Miscellaneous

WHEN

You are tired and worn out from a hard day's work, nothing could be sweeter than to climb into an automobile and take a nice ride. Buy one of our BETTER USED CARS, ride in comfort, without a worry about trouble with the car. They look and run like new ones.

No Brokerage. 8% simple interest.

Buy your car here and save money.

WILLS SAINTE CLAIRE Sedan, 7-pass., disc wheels, extra wheel and tire. Guaranteed 90 days. A bargain at $3850.

WILLS SAINTE CLAIRE 4-pass. coupe, latest model, in the pink of condition, and guaranteed, of course. $3500.

WILLS ST. CLAIRE, speedster, 2-pass., custom built body painted in Duco. If you want something racy don't pass this up. $1575.

WILLS ST. CLAIRE 7-pass. touring, only run a few miles.....$2500

WILLS SAINTE CLAIRE roadster, Duco paint and guaranteed.....$1650

OTHER MAKES

STUDEBAKER, big "6," duplex phaeton, current model.....$1750

Series 1 Mercer, 4-pass. Sport.....$750

Fayette, 5-pass. coupe.....$1575

Ford Roadster, 2-pass. a nice one for $275

1922 Lexington Touring, 5-pass...$700

1921 Buick coupe, new paint.....$650

1922 Oldsmobile 4, 4-pass.....$500

WESTERN MOTORS CO.
1058 S. Flower.

USED CAR BARGAINS.
3 DAYS ONLY.

Oakland 24 sedan ..$375 down
Oakland 23 touring ....$180 down
Chevrolet 23 sedan ....$150 down
Chevrolet 23 coupe ....$100 down
Chevrolet 23 touring....$65 down
Chevrolet 22 coupe ....$70 down
Ford 23 touring ....$65 down
Interest & Insurance included.
CLASSIC MOTOR CO.
1232 N. Western. Open Evenings.

DON LEE—CADILLACS
and
OTHER STANDARD MAKES
PRICES $175 TO $3750
2 convenient stores.
FIGUEROA AT PICO—7TH AT BIXEL.

FORDS—FORDS
$50 DOWN
We have a special line of late model cars, sedans, coupes, roadsters and tour, serviced & road tested. Open eves till 9
1227 S. HILL ST.

PIERCE-ARROW 1917 7-Pass. Touring, refinished and runs good; $250 cash. Most durable automobile ever built.
WILLIAM K. BUSH, INC.
1701 So. Grand Tel. VA. 8281.

FLINT, all models, slightly used, guaranteed same as new cars, in perfect condition. FLINT best car on wheels priced to sell quickly. R. G. DURANT, INC., 1602 S OLIVE ST.

Touring Cars for Sale

BUICK "6" 1924 TOUR
Run very little and can hardly be told from new. $1450.
HOWARD AUTOMOBILE CO. OF L. A.
FIGUEROA ST. USED CAR DEPT.
1067 S. Figueroa. ATlantic 7229.
Investigate "GOLD SEAL" Buicks.

BUICK 6, 1924 touring. Driven less than 9000 miles, and in perfect condition. $850 down. Terms. No dealers. Owner must sell at once. Phone ANg. 5901. 314 N. MATHEWS ST.

BUICK '19 tour. Wonderful condition, extras, etc. Private law. easy terms. BOOGAR & GILLINGHAM, 524 W. Pico. Hudson & Essex Dealers.

BUICK light 6 '20. Good cond. Just overhauled, top, paint, owner $625 ft. yr. terms. DESERANS GAR. 1309½ W. Washington

BUICK MASTER 6 SPORT, 1924.
Fully equipt, cost $2120, like new, $1375
Another beauty, 1924 touring, $1075, value $2250 will handle. Bal. at option-al terms. MOON AGENTS, 6449-51 SUNSET BLVD.

BUICK 5-PASS. runs and looks like new. $200 going away. 520 W. 50TH ST.

CADILLAC 63 PHAETON
Practically new. A beautiful car at an attractive price.
HAROLD L. ARNOLD, INC.
901 W. 7th st. TRinity 0411.

CADILLAC 1924 PHAETON.
Completely refinished, brand new tires, good mechanically perfect. Terms.
"A SAFE PLACE TO BUY."
PELTON MOTOR COMPANY.
MARMON DISTRIBUTORS.
2200 So. Figueroa st.
ATlantic 8236. Open Eves. & Sun.
PLENTY OF PARKING SPACE.

CADILLAC 59 model, 1921 7-pass. tour., excel. cond. mechan., % curtains, tonneau windshield, private family car, your opportunity to purchase a real auto at a real price. Ph. OXford 4972 or call 2304 HOBART DR., West Adams dist.

CADILLAC, 1924, enclosed sedan, high grade Calif. top, new rubber, $700 extra equipment. 1800 S. GRAND.

CADILLAC '59 phaeton. Privately owned. New finish, spotless throughout, perfect condition. Sacrifice $875. 2414 W. 7TH ST.

CHANDLER tour., '25, 5-pass., guaranteed; reconditioned. Piles Peak motor. Reconditioned. Take for less on contract $200 down. 200 W. PICO. AT. 2560.

CHEVROLET tour., late '23, looks brand new, has double bar bumper, find defrosters and other extras. Must sac. Inmed. Terms arr. $50 down. 507 S. FLOWER.

CHEVROLET 1924 touring. Like new throughout. Real bargain, $625. Terms. BOOGAR & GILLINGHAM, 524 W. Pico. Hudson & Essex Dealers.

CHEVROLET touring, 1924, balloon equipt. Special clutch, and knock-out of a paint job. $575. FORD BROKERAGE, INC., 1101 S. Hope. TRinity 6231.

CHEVROLET 1924 tour., looks and runs like new. A real sacrifice at $650. 1227 S. HILL ST.

CHEVROLET 1923 tour., runs and looks like new. Only $275. Easy terms. BALDWIN'S LOT, 1124 S. Figueroa.

CHEVROLET '23 tour. Excellent paint & mechan. cond. Extras. $275. OWNER, BE. 0577.

CHEVROLET 1923 tour., runs and looks like new, only $276, easy terms. J. V. BALDWIN, 1417 S. Figueroa.

CHEVROLET tour. '24, almost new, $385, easy terms. WINELOW B. FELIX CO., Chev. Dealers. 1140 W. Pico. Always open.

CHEVROLET TOUR. 1923. 1-1 COND. CALL MR. SPEETZEN, TRin. 5011.

CHEVROLET. A serviceable car in good running condition. $50. Fltz. 0201.

CHEVROLET touring, equity in late '24, cheap if taken at once. Call VA. 4411.

CLEVELAND tour., 1925. Nearly new $500 down. 1243 S ALVARADO BE. 3810.

DODGE touring, 1923. Good rubber. Looks and runs fine. $540. $75 down. 1222 W. 6TH ST.

DODGE tour. '22, looks new, wind wings, 5 new tires, bumpers, $475. 53480.

DODGE 1918, $100, private party. Main 1273.

DODGE tour. 1924. $225 down, bargain. 917 S. HOOVER. DRexel 5207.

ESSEX 4 tour., $350, new rubber, orig. finish, perfect mech. Easy terms. 2251 W. PICO. Fitzroy 3927.

FLINT '24 touring. This car was a display car of dealer who quit business. $525 will handle. Bal. at option-al terms. MOON AGENTS, 6449-51 SUNSET BLVD.

FLINT tour., late 1924 brand new, only run 75 miles, has disc wheels, bumpers, 5 tires and other extras, must sac., terms arr. $365 dn. 507 S. FLOWER.

FLINT 55 tour. 1924, tonneau shields, every extra, mech. perf. $150 down, bal. 10 mos. 1240 S. Alvarado. BE. 3810.

FORD TOURING, 1924. Extras. 30-day guarantee.

DUNHAM for FORDS.
Authorized FORD Dealer. 1230 W. 7th.

FORD touring, starter, excellent tires, $33 cash. $18 mo.
W. I. TUPMAN.
3330 S. Figueroa st.

FORD tour., '24, Rucksteli axle, new tires, perfect mech., like new, priced to sell quick. 2251 W. PICO. Fitzroy 3927.

FORD, 1924 touring, like new, $73 down, bal. $24.46 per mo., including all charges. 1210 W. 6TH ST.

FORD 1920 touring, good condition, sacrifice. 2709 W. PICO. Apt. 218.

FORD tour., '21, extras. Best of condition. $185. STAR OVERALL CO., 2291 E. 9th.

FORD tour. '21, A-1 shape, must sell today. MR. SPEETZEN, TR. 5011.

FRANKLIN TOURING—
Late series 10B. Low mileage, mechanically guaranteed. Five excellent cord tires. Good paint. $1350, terms. 1036 SOUTH FLOWER. TRinity 8374. Open Sunday.

HAYNES '20 4-pass., $250. Terms. 4 new cords, refinished, very nice shape. Murry. 1914 W. WASHINGTON.

HUDSON speedster, 1920, looks brand new, has extras. Terms arr. $150 down. 507 S. FLOWER.

HUP 5-pass., Overland 4-pass. Look, run like new, $65. $125. 720 W. PICO.

HUP tour. '22. Duro finish, 5 new tires, etc. Overhauled. $485. 53480.

Touring Cars for Sale

JEWETT tour., late 1924, reconditioned & refinished, tonneau shields, wind wings, etc. "Is Bonded." 90% new, $315 down F. J. RILEY CORP., Paige & Jewett, 1223 S. Figueroa. Ph. WE. 2726.

KISSEL speedster, painted and re-insulated; overhauled; looks and runs just like the current model and the price is only $1160. H. J. WURZBURGER, INC., 1101 So. Hope. TRinity 6231.

LINCOLN PHAETON—
Registered 1924. Reconditioned throughout. New tires and top. Bargain. Cash or terms. 974 S. WESTERN AVE.

MARMON 1921 TOURING
Just refinished special 2-tone color, good tires. A real sacrifice. Easy terms.
"A SAFE PLACE TO BUY."
PELTON MOTOR COMPANY.
MARMON DISTRIBUTORS.
2200 So. Figueroa st.
ATlantic 8236. Open Eves. & Sun.
PLENTY OF PARKING SPACE.

MAXWELL tour., '23 model, looks new, disc wheels, bumpers and every extra. Must sell, payments arr. $125 down. 507 S. FLOWER.

MAXWELL tour., '21. New tires. Looks fine. $50 down. $99 S. FIGUEROA.

NASH touring, 1923 sport model. Completely overhauled, new paint. Disc wheels, extra wheel and tire. Bumper, spot light, windshield, and every other extra. Must be seen to be appreciated. Satisfactory terms. 1065 S. FIGUEROA. WEstmore 1501.

NASH "4" 1924 TOUR
Cannot be told from brand new, disc wheels, good tires, etc., carries our guarantee. $270 down. Balance easy.
TROY MOTOR SALES CO.
1132-34 S. Figueroa. Open eves. & Sun.

NASH, 1922 TOURING
$100 DOWN. BALANCE $30 MO.
Excellent shape, one of our many attractive offers for the week end. Open evenings.
1227 S. HILL ST. VA. 6429.

NASH touring, 1925, 6 weeks old. Must sell at once, sacrifice. Owner going East. Call 597-633.

OAKLAND 22 tour., overhauled, excellent finish, new tires, etc. This car is very clean throughout. $115 down, bal. easy.
1137 S. OLIVE ST.

OAKLAND tour., 1924. New motor, 4-wheel brakes. $700. $99 S. FIGUEROA.

OLDS "6" 1924 TOUR.
$700.
Excellent throughout. Easy terms.
J. E. LEAVITT & CO., USED CAR DEPT.
1142 S. Hope st. Open eves. & Sun.

OVERLAND 1922 tour. Good tires and up holstering. Chap. $175. easy terms. BALDWIN'S LOT, 1124 S. Figueroa.

PACKARD tour. '22, 7-pass., reconditioned. A beautiful car; take for half on contract. Easy terms. 200 W. PICO. AT. 2560.

PAIGE 1924 demonstrators used very little, big discount. Terms. PAIGE CO. OF SO. CAL., 1127 S. Olive. TU. 4316.

PIERCE-ARROW, 48 touring. Like new, at $2500. Also 66 roadster, $1350. 1209 S. HILL. Vandike 0491.

REO sport touring, completely equipped. Mechanically perfect. See this car for a real buy. Call at 1241 S. HOPE. Ph. AT. 2560.

RICKENBACKER 1924 TOUR.
$450 special built Calif. top and loaded with extras. Practically brand new car. A wonderful job. $455 down.
TROY MOTOR SALES CO.
1132-34 S. Figueroa. Open eves. & Sun.

RICKENBACKER PHAETON (4-pass.) '22. In excellent condition. New cord tires, disc wheels, original finish and extras. $150 down.
HURRY! 1222 W. 6TH ST.

STUDEBAKER 1924, LIGHT 6 TOUR.
$1700—$250 down, bal. 18 months. (Nearly new.) Wonderful care, many ex. F. B. MILLER, Hudson-Essex. WE. 1356. 1045 S. Figueroa. Open eves. & Sun.

STUDEBAKER big "6" tour. car in good mechan. shape. Tonneau windshield, side wings, bumpers, nickel radiator. Must sell, $650 cash sale. 900 S. WESTLAKE. Ph. 51260.

STUDEBAKERS—See our stock of late models before you buy. We specialize in Studebakers and always have a good stock to select from. D. R. ROBERTS, 1113 S. Olive. Phone TUcker 8253.

STUDEBAKER tour., light 6, 6 ½ throughout, tonneau, windshield, windwings, $425. FELIX CO., 140 W. Pico. Always open.

STUDE. 1923 spec. "6." Tour. Here is a wonderful buy. Mechanically perfect, good tires and finish. Many extras.
1127 S. OLIVE ST.

STUDEBAKER big 6 tour. '23. Leaving for East, must sell. Private car, had best of care. $450. 1246 E. 60th.

STUDE. tour., mech. perf. $100 down. 1245 S. ALVARADO. BE. 3810.

STUTZ TOURING, 1924—
Special bargain this week only. $1500 discount. Like new. See this car. 974 WESTERN AVE.

VELIE '23 mod. tour., 5 new cord tires, full of extras. Sac. $550, 1215 S. MAIN.

WILLYS-KNIGHT touring, 1923. A1 condition, refinished. Spare tire, bumpers. Guar. See this car first. $750. Terms. 1065 S. FIGUEROA. WEstmore 1501.

WINTON, Buick and another Winton. 813 W. 12TH ST. See Wilkie.

PRIVATE PARTY
MUST SELL
BUICK TOURING
Run only 8000 miles.
Perfect Condition.
Includes $375 extra equipment.
226 SOUTH WINDSOR BLVD.

LOOK—Can you imagine buying a RECONDITIONED RICKENBACKER PHAETON for $695? Better hurry, won't last long.
LEON T. SHETTLER CO.
16th at Figueroa.
WEstmore 2021.
Open Evenings and Sundays.

1923 FORD TOURING.
Refinished, new tires, good condition, good rubber. Priced at $215, $70 down, balance $20 month.
FORD BROKERAGE CENTER.
J. A. NADEAU CO. Open Eves. & Sun.
Central & Slauson. HU. 2240.

1923 FORD tour., good cond., new tires. $175, terms. Call 7020½. 1410 S. VAN NESS.

1923 SPECIAL 6 Studebaker & 1924 Chandler. Make offer. Owner MOTORIST, 80 Brown, Glendale. Phone Glendale 853

Roadsters for Sale

BUICK roadster, late model. Exceptionally nice. Only $225 down. "It's Bonded." Phone WE. 2726.
FRANK J. RILEY CORP.
Jewett & Paige 1223 S. Figueroa.

BUICK "6" 1924 roadster, 4-wheel brakes, and many extras. Like new. Terms.
BOOGAR & GILLINGHAM, 524 W. Pico. Hudson & Essex Dealers.

CHEVROLET roadster, 1924, enamel, like new, excellent tires, $225 down.
909 S. FIGUEROA.

CHEVROLET '23 roadster, splendid shape, good rubber. VErmont 9533.

DODGE ROADSTER
Late model. Overhauled and refinished, good tires, extras, etc. $125 down.
TROY MOTOR SALES CO.
1132-34 S. Figueroa. Open eves. & Sun.

EARL roadster, 1923, painted 2-tone; renickeled. A really beautiful job. Before you buy see it.
H. J. WURZBURGER, Inc.
1101 S. Hope. TRinity 6231.

FORD ROADSTER, 1923. Oversize cord tires and extras. Guaranteed 30 days. $285. Easy terms.

DUNHAM for FORDS.
Authorized FORD Dealer. 1230 W. 7th.

FORD roadster, starter, new paint, excellent tires. Extras, $65 cash, $18 a month.
W. I. TUPMAN,
3330 S. Figueroa st.

HUP roadster, model N, good condition, good rubber. A real buy. $180.
H. J. WURZBURGER, Inc.
1101 S. Hope. TRinity 6231.

JEWETT special sedan, late 1924. Positively like new. "It's Bonded." Easy terms. Phone WE. 2726.
FRANK J. RILEY CORP.
Paige & Jewett, 1223 S. Figueroa.

MARMON 1923 SPEEDSTER
4-pass., like new, balloon tires and excellent mechanically. Priced low. Terms.
"A SAFE PLACE TO BUY."
PELTON MOTOR CO.
MARMON DISTRIBUTORS
2200 South Figueroa Street.
Atlantic 8236. Open Eves. & Sun.
PLENTY OF PARKING SPACE.

MOON roadster, new, full California enclosure, the most beautiful roadster in California. Balloons, 4-wheel hydraulic brakes, and all accessories. $300 down. Bal. easy. MOON AGCY., 6449 Sunset Blvd.

MOON ROADSTER
Like new, fully equipped, new car guarantee. Wilshire Moon Sales. 974 S. Western Ave.

STUDE. rdstr., 1923. Perfect. $150 down. 1245 S. ALVARADO. BE. 3810.

Sport Cars

BUICK sport tour., '23, $975. Take Ford coupe as part. 2800 7TH AVE. 760-833.

DODGE tour. Sport model. Shock absorbers, Balloon tires, tonneau shields. Many other extras. See car 5740 SUNSET BLVD., Holly.

FLINT sport rdstr., 1925. Brand new, Liberal discount. Terms arrange. Terms. 1243 S. ALVARADO. BE. 3810.

HUDSON SPEEDSTER, NEW 1925—
Sell at liberal discount. Trade or terms. Arnold Superfult Cars Co., 10th & Olive.

HUDSON speedster, '25. Run 2000 mi. $140 extras. Will accept small car & terms. $1495. 8225 W. WASH. Eves.

JEWETT sport tours., '23 & '24, just like new. Priced low, terms. PAIGE CO. OF SO. CAL., 1127 S. Olive. TU. 4316.

MERCER, 4-pass. sport. $200 down. 1243 S. ALVARADO. BE. 3810.

MOON 1923 SPORT TOURING
$100 DOWN, BALANCE $60 MO.
New paint, excellent rubber, mechanically A1. Open evenings.
1227 S. HILL ST. VA. 6429.

NASH '23 SPORT TOURING.
Latest type, fully rebuilt, brand new cord tires. Priced low. Easy terms. No brokerage.
HOWARD AUTOMOBILE CO. OF L. A.
OLIVE ST. USED CAR DEPT.
1122-26 S. Olive. Vandike 5122.
Investigate our "GOLD SEAL" Buicks.

OAKLAND '23 sport. Overhauled and refinished, disc wheels, excellent tires and service. $665. Terms.
1137 SO. OLIVE ST.

WILLYS-KNIGHT sport tour. model, 1923, A-1 cond. 4211 W. PICO. Ph. BE. 6101.

Coupes for Sale

BUICK 6, coupe, 1923. Looks like new. Hartford shocks, 6 tires, bumpers, sacrifice $1073. Terms. 2414 W. 7TH.

CADILLAC 65
5-Pass. Coupe with Fisher Body.
This beautiful car has been driven only 10,000 miles. A sacrifice at $2000.
HAROLD L. ARNOLD, INC.
901 West 7th st. TRinity 0411.

CADILLAC coupe, roadster V 63, 1924. Like new. Bargain. 5700 SUNSET BLVD.

CHEVROLET coupe, late '23, looks new, has cris. finish, double bar bumper & other extras. Must sac. at once. Terms arr. $100 dn. 507 S. FLOWER.

CHEVROLET 1923 coupe $315
Ford 1924 coupe $415
1147 S. OLIVE. Open eves. TU. 7876.

CHEVROLET coupe, '23, refinished, Al mech. good tires, $385. FELIX CO., Chev. Dealer, 140 W. Pico. Always open

CHEV. coupe, '24, 5 new tires, bumpers, etc. Guar. $485. Terms. 53480.

DODGE bus. man's coupe, late '24, has balloon tires, double bar bumper and every extra, sac. Terms arr. $250 down. 507 S. FLOWER.

DODGE coupe, late '22, has double bar bumpers and other extr. Can't use. Must sell, terms arr. $150 down. 507 S. FLOWER.

DODGE '24 2-pass. coupe, 5 steel whls. & tires, bumpers. Like new. $295 dn. 3225 W. WASHINGTON, eves.

DODGE coupe. A dandy. Runs and looks like new. $715, handles. Buy it today. 1020 S. FIGUEROA. VA. 5780.

DODGE coupe, 1923, excellent tires, like new. $695. $90 S. FIGUEROA.

DODGE bus. man's coupe, 1923. $625. 917 S. HOOVER. DR. 5207.

DODGE bus. man's coupe, 1924. 1800 mi. New. Buy 917 S. Hoover. DR. 5207.

FORD COUPE, 1924. New tires and battery. Some extras. Guaranteed 30 days. $475.

DUNHAM for FORDS.
Authorized FORD Dealer, 1230 W. 7TH.
Open evenings incl. service and parts.

FORD COUPE, '23—
Rucksteli axle, new cord tires, motor runs like a watch. A chance to get a real buy.
W. F. HERBERT CO.
1110 So. Flower. TRinity 1012.

FORD 1924 COUPE—
Brand new tires, good upholstering and finish. Only $150 down. Bal. easy.
J. E. LEAVITT & CO., USED CAR DEPT.
1142 So. Figueroa. Open eves. & Sun.

FORD coupe, 1923, mechanically fine, new battery, new cords, finish not much used. Bargain. Price $300. No dealers. J. H. GRAVES, 2104 Beachwood Dr. Holly 5598.

FORD coupe, new tires, new paint, looks like new, $625. $13.50 mo.
W. I. TUPMAN.
3330 S. FIGUEROA

FORD COUPE. Snapi late '23, fine mechanical condition. Must sell. Phone owner, GRanite 9495. Will bring car to your home.

FORD COUPE, LATE 1924, $450.
$50 DOWN.
EXCEL. COND. EXTRAS. CORD TIRES.
OPEN EVENINGS AND SUN. PT.

FORD coupe, 1924, extras, easy terms. 8445. Ford dealer, 12th and Santa Monica Blvd. Santa Monica.

FORD coupe, '24, fine condition, lots of extras, $450. $100 down. No brokerage. See 140 W. Pico. Open eves. and Sun.

FORD coupe, '23, model. Fine condition. Many extras. Good buy. $285. EDLEN, 2191 So. ALVARADO. BE. 3810.

FORD coupe, '23. A-1 shape, Guaranteed. CALL MR. HAGLER, DR. 7172 WITH REX ANGLIN, INC. 5740 SUNSET BLVD.

FORD coupe, 1923. Large look steering wheel, nearly new. $450. Easy terms. BALDWIN'S LOT, 1124 S. Figueroa.

FORD coupe, 1924, model, looks and runs perfect, new tires, and many extras. Must sell. $396, terms. 433 S. Flower.

FORD coupe, '24, for sale. $450. 1840 WHITLEY AVE.

FORD 1924 coupe, lots of extras. $450. Terms. 725 CENTRAL AVE.

FORD COUPE, 1924. PERFECT CONDITION. GUAR. CALL HAGLER. DR. 7172

HUDSON cabriolet, 1921. $450. $100 down. Bal. payments. HALL FINANCE CO., 1122 S. Hope st.

HUP coupe, 1925 model, 4-pass. 5-door looks brand new, has balloon tires, disc wheels, trunk and many extra. Must sac. immed. Payments arr. 507 SO. FLOWER.

LINCOLN Coupe, 5-pass., late model, used only short time, Duco finish, will like new mechan. Like new. $3250. NOLL AUTO CO., 1800 Pasadena ave., L. A.

MARMON 4-door Brougham coupe, 1923 model, brand new, has bumpers, balloon tires and other extras. Must sell great big discount. Truck carrier. $895. 507 S. FLOWER.

MAXWELL coupe, '23, 4-pass. cannot be told from brand new car; has bumpers, disc wheels and other extras. Must sacrifice. Terms arr. $175 dn. 507 SO. FLOWER.

MAXWELL coupe, late '23, 2-pass. looks brand new, has balloon tires, disc wheels, bumpers and every extra. Must sell. Terms arr. $175 dn. 507 S. FLOWER.

MAXWELL club coupe, 1923. $595 terms. FORD BROKERAGE CENTER.
J. A. NADEAU CO. Open Eves. & Sun.
Central & Slauson. HU. 2240.

NASH 6 4-pass. coupe, very nice cond. Good cord tires. $600. Terms. PAIGE CO. OF SO. CAL., 1127 S. Olive. TU. 4316.

OAKLAND 6 coupe, late '24, 2-pass. brand new, only driven 4000 miles, has disc wheels, bumpers and other extras. Can't use, must sell, terms arranged. $800 down. 507 S. FLOWER.

OAKLAND 1923 coupe. Overhauled, finish like new. Many extras, new tires, etc. Very clean throughout. Will sacrifice. 1137 SO. OLIVE ST.

OVERLAND 91 coupe, 1923. Reconditioned throughout. A good tires, bumpers and other extras. Finish & upholstery in excellent condition. $185 down. Terms. 1068 S. FIGUEROA. WEstmore 1501.

OVERLAND Coupe, late 1923, looks and runs like new; has bumpers and other extras, sac. at once. Terms arr. $100 dn. 507 S. FLOWER.

RICKENBACKER coupe, 1925, driven only 3500 miles, for sale in a hurry. Call owner, VA. 4411.

STUDEBAKER 1924 COUPE.
Excellent finish and tires, disteel wheels, bumpers, trunk, spare tire, etc. $1485.
LORD MOTOR CAR CO.
1201 So. Olive. Vandike 4974.

STUDEBAKER LIGHT 6 COUPE.
1924 model, only $895. 1445 SYCAMORE AVE. HE. 8180.

TEMPLAR COUPE
Four-passenger, late model, new paint and rubber. A high grade car. See it at 1240 S. FLOWER ST. Phone VA. 3772.

LOOK! You can buy a RICKENBACKER COUPE, reconditioned, new paint, new cord rubber, for $895. While they last.
LEON T. SHETTLER CO.
16th at Figueroa. WEst. 2321.
OPEN EVENINGS & SUNDAYS

SEE THE NEW MOON. Wilshire Moon Sales Co., 974 S. Western Ave. A few good used Moons.

Sedans for Sale

BUICK "6" 1923 SEDAN—
7-pass., refinished blue, new tires, other extras, $495 down. No brokerage.
HOWARD AUTOMOBILE CO. OF L. A.
FIGUEROA ST. USED CAR DEPT.
1067 S. Figueroa. ATlantic 7229.
Investigate our "GOLD SEAL" Buicks

CADILLAC 57 SEDAN
Thoroughly overhauled and refinished & beautiful Cadillac blue, with black baked enamel fenders, new tires and several useful extras. Really a wonderful buy at $875. Terms arranged.
J. BENJ. FAHY,
827 S. Figueroa. Open eves. & Sun.

CHANDLER SEDAN '22—
Excellent 5-pass. cord tires, spare, motor overhauled, many extras. Don't overlook this. $875. Terms.
W. F. HERBERT CO.
1110 SO. FLOWER. TRinity 1012.

CHANDLER late '24 chummy sedan. Like new, driven very little, finished in a beautiful Duco. Will sacrifice. Terms. BOOGAR & GILLINGHAM, 524 W. Pico. Hudson & Essex Dealers.

CHANDLER SEDAN '24—
Reconditioned, repainted and guar. New cord tires, spare, many extras. A real buy. Easy terms.
W. F. HERBERT CO.
1709 So. Figueroa. ATlantic 8467.

CHANDLER SEDAN, 1924
Reconditioned throughout. Bargain this week. 974 S. WESTERN AVE.

CHEVROLET 1923 sedan. Upholstering shows little wear, overhauled. Cheap. Easy terms.
J. V. BALDWIN, 1417 S. Figueroa.

CHEVROLET sedan, '24, refinished, Al mech. very good tires, $450. terms. FELIX CO., Chev. Dealers, 140 W. Pico.

CHRYSLER brougham, late '24, perfect shape, looks like new, 35% disc. No trade. 1312 SANTA MONICA BLVD., S.M. 24462.

CLEVELAND 6 SEDAN—
Driven 1900 miles. Light "blue" finish. Disc wheels, balloon tires. Many extras. A big discount. Easy terms.
W. F. HERBERT CO.
1702 So. Figueroa. ATlantic 8467.

DODGE bus. man's sedan, late '24, cannot be told from brand new car. Has bumpers, disc wheels and every other extra. Must sell, terms arr. $300 dn. 507 S. FLOWER.

DODGE SEDAN, 1923.
Excellent condition. Bargain at $850
Arnold Superfult Cars Co., 10th & Olive

DODGE 1924 sedan, excellent condition, extra equipment. Call GLadstone 2421, C. M. Killen, 1318½ N. Hayworth Ave.

DODGE sedan, sacrifice for $125 cash at once. New paint. $80 of new rubber. 649 KILKARE DR. after 5 p.m.

DODGE '23 bus. sedan. Original finish. Excellent, mechanically perfect. $650. Owner, E. WALLACE, EM. 4789.

ESSEX coach, '25 model, brand new, only driven 3400 miles, has disc wheels, other extras. Sac. Payments arr. $225 down. 507 S. FLOWER.

ESSEX coach De Luxe, 1925. New, cheap. Terms. 917 S. HOOVER. DR. 5207.

FORD TUDOR, 1924. Wire wheels, balloon tires and extras, like new. 30-day guarantee. Save $200. Easy terms.

DUNHAM for FORDS.
Authorized FORD Dealer. 1230 W. 7TH.

FORD Tudor Sedan, late 1924, brand new, only run 3800 mi. Has bumpers, speedom., disc wheels, special ignition, other extras. Must sell, will sell at big disct. Terms arr. $115 dn. 507 S. FLOWER.

FORD sedan, cord tires, new paint, shocks, looks like new, $85 cash. $14.50 a mo.
W. I. TUPMAN,
3330 S. FIGUEROA.

FORD SEDAN, will take $50 down, good condition, must sell, 1126½ W. 41ST ST., rear house.

FORD tudor sedan, almost new. Run $100 mi. Make offer. 1426 Spalding.

HUDSON COACHES
Brand new. Liberal discount.
1923 COACH, REFINISHED DUCO.
1922 COACH, ORIGINAL FINISH
These are real values. WE WILL ACCEPT 25% DOWN. Investigate.
GEN. AUTO. FIN. CORP., 1238 S. HILL.

HUDSON 1923 COACH—
Over $200 worth of extras. Run only 2000 miles. Will sac. for $1485 and might handle terms from reliable party. No trade. R. K. PARKER, 1154 Orange Dr. Phone 53642.

HUDSON ROYAL COACH—
Positively must sacrifice this week. Account returning East. Any reasonable offer takes it. Car runs like new. Many extras. Call EMERY, Covina 96422.

HUDSON coach, '25 model, cannot be told from brand new car. Has many extras. Price $1385. Have payments arr. 507 S. FLOWER.

HUDSON sacrifice, 1925, coach, run very short distance, dealers can't answer. Address S, box 880, TIMES BRANCH.

HUDSON coach, 1924, original finish, perfect condition. Privately owned. Must sac. $850 down. 2414 W. 7TH.

HUDSON 1925 COACH, LOTS OF EXTRAS. CARRIES NEW CAR GUAR. HORNBAKER, 982 S. HOPE ST.

HUDSON coach, newly painted. A dandy. $09 S. FIGUEROA.

HUP sedan, '25 model, has disc wheels, balloon tires, trunk and every extra. Sacrifice. Terms arr. $97 S. FLOWER.

JEWETT coach '23. Brand new car. 5-pass. Never run a mile, taken in trade. Can't use. Must sac. at once. Will accept close offer. Terms arr. on trade, terms arr. 507 S. FLOWER.

JEWETT '24 SPECIAL BROUGHAM—
$350 DOWN, BAL. 18 MONTHS.
(Nearly new.) Wonderful car, many extras F. B. MILLER, Hudson-Essex. WE. 1356. 1045 S. Figueroa. Open eves. & Sun.

JEWETT 1925 BROUGHAM—
4-wheel brakes and everything.
Owner bought two, has to sell one. BRAND NEW. TERMS IF DESIRED.
1130 S. OLIVE. Tucker 6623

JEWETT 1925, brand new de luxe brougham. Must sell my $617 equity for $400. You assume payments. Lower N. Sat. 930 E. CATALINA. Eves. TU. 7304.

JEWETT, de luxe sedan, '24. Almost new, orig. fin., guar. Terms. PAIGE CO. OF SO. CAL., 1127 S. Olive st. TU. 4316.

JEWETT brougham, '24. Like new, extras, guaranteed. Terms. PAIGE CO. OF SO. CAL. 1127 S. Olive. TU. 4316.

JEWETT brougham, 1924. Must sac. $875. OWNER 909 Sunset ave. Phone 53150.

JORDAN straight 8 brougham, sport, 5-pass. sedan. New Westinghouse shocks, and every possible extra. Cost over $4000 will absolutely accept half offer today. Terms or cheaper car as first payment. Don't fail to see this. 917 S. Hoover. DRexel 5207.

KISSEL brougham, the latest type motor, color combination perfect. "Harding Blue," Striped with gold. Practically a new car. $1450. H. J. WURZBURGER, Inc., 1101 S. Hope. TRin. 6231.

MARMON 1924 SEDAN.
Refinished blue, new tires, completely overhauled, like new. Easy terms.
"A SAFE PLACE TO BUY."
PELTON MOTOR COMPANY.
MARMON DISTRIBUTORS.
2200 So. Figueroa st.
ATlantic 8236. Open Eves. & Sun.
PLENTY OF PARKING SPACE.

MOON SEDAN
Like new, fully equipped, new car guarantee. Wilshire Moon Sales. 974 S. WESTERN AVE.

MOON sedan, 1924, slightly used, beaut. cond., consider open car. Am no dealer. 1114 W. 39TH ST.

NASH "6" 1925 SEDAN—
Practically brand new, driven 2715 miles, 4-wheel brakes, balloon tires. Terms arranged. Value $1595.
TROY MOTOR SALES CO.
1132-34 S. Figueroa. Open eves. & Sun.

NASH, '24 sedan, $890. Extras. Sell cheap. 6926 HOLLY BLVD. GR. 0497.

OAKLAND SEDAN, 1923.
$845. $250 down, bal. 1 year.
Perfect. Good tires, paint, many extras. F. B. MILLER, Hudson-Essex. WE. 1356. 1045 S. Figueroa. Open eves. & Sun.

OLDSMOBILE 6 DE LUXE SEDAN
1924 model, complete equipment, driven less than 3000 miles. Only $1050 cash. No terms. Owner going east. WOLFORD-HOLIDAY MTR. Co. Cosmos and Yucca. Hollywood. HE. 2161.

OVERLAND sedan, brand new. Driven 3500 miles, sac. $550. OWNER, GL. 5075.

PEERLESS 1923 sedan. Hudson 6-48 wheel brake, 2 side mirrors, rear trunk rack. Owner leaving city. Will exchange for trust deed or second mortgage. HARRY E. RICE, 5126 La Peia Granite 6254.

PEERLESS SEDAN LIMOUSINE AT A RIDICULOUSLY LOW PRICE TO CLOSE IN ESTATE. EXCELLENT CONDITION. GOOD BALLOON TIRES. PH. OXford 4722.

PEERLESS sedan, '21, guaranteed. New tires, Duro fin., bump., $450. 53480.

PIERCE ARROW SEDAN.
Must sacrifice my Pierce Arrow 4-pass. coupe-sedan. Model A-7-48. Dual valve. 1929. Excellent mechanical condition. No dealers. HE. 4078.

STANLEY STEAMER, SEDAN, in perfect condition, one of the best cars in town. Will consider closed car in trade. If interested. EMpire 3381.

STUDEBAKER LIGHT 6 1922 SEDAN, $100 DOWN, BALANCE $20 MO.
Private family car; drives like new.
Open Evenings.
1227 S. HILL ST. VA. 6429.

STUDEBAKER 1924 COACH.
5-pass. Original finish & tires, nickel bumpers, motometer. Priced low, $1075.
REO MOTOR CO. USED CAR DEPT.
422 W. 12th St. Lot 12th & Grand.

STUDEBAKER Sedan, late '24 model. Must sell, need money for my new business. Car can be seen at garage, 1800 PASADENA AVE., L. A.

STUDEBAKER 1925 big 6 sedan, better than new car. Must sell. Brand new. Extra tire, willing to take $450. Used 2 months. 936 S. GRAND. Main 4539.

STUDE. 6 sedan, 24, guaranteed, 5 new tires, bumpers, etc. $1035, terms. 53480.

WILLYS-KNIGHT 64 sedan, 1923. Like new, in every respect. New paint and tires, 1st class mechanical condition. Guaranteed. $400 down, balance satisfactory terms. 1065 S. FIGUEROA. WEstmore 1501.

WILLYS-KNIGHT SEDAN.
In excellent condition, finish good, new tires all around. Disc wheels, bumpers, Hoodup shocks, motor perfect. Only $1125, terms. Call MR. GINBOUGH, HE. 8628.

WILLYS-KNIGHT SEDAN, '23.
Cord tires, spare, many extras. Looks as good as new. Motor in A-1 shape. A genuine buy.
W. P. HERBERT CO.
1230 S. Olive. Vandike 9016.

WILLYS-KNIGHT, sedan, '24. Run 12,000 miles. Like new, will consider smaller car. No junk. 417 E. 18TH ST.

WILLYS-KNIGHT '23 coupe sedan; steel wheels, Duco fin., bumpers. Will trade for lighter car, terms. Eves. 2225 W. WASH.

OWNER will sacrifice Oakland 1923 6-passenger Coach. Perfect condition. Call 4415 Gainsborough Ave., near Vermont and Los Feliz Blvd.

SEDAN, Lexington 1919. Fine shape

HOUSES— For Sale Miscellaneous

LOVELY HOME IN SHERMAN
DRASTIC REDUCTION TODAY.
FURNISHED OR UNFURNISHED
LOT 115x200
Lower floor contains large living room, with fireplace, dining room, library, breakfast room, kitchen and maid's room; 2 large sunny bedrooms, large living room and dining room, lovely kitchen and breakfast-room; all rooms done in oil by an artist; 2 rie baths, one 10x12; beautiful sun patio overlooking walled-in bubbling brook. Large lot 80x150, double garage, 2 rustic bridges, lawn & plenty of shrubs. This home is different from the usual type of homes—must be seen to be appreciated. Price $14,000, liberal terms. From Owner and Builder. Phone Gladstone 5535.

OWNER'S SACRIFICE
I HAVE 2 BEAUTIFUL NEW WILSHIRE HOMES. MUST BE SOLD QUICK AS GOING EAST. BUY DIRECT FROM OWNER—LOWEST PRICE, ONE 5 RMS. and ONE 7 RMS.—Also 2 FINE LOTS—1 A LARGE COR. LOT WITHIN 1 BLK. OF WILSHIRE BLVD. ST. CAR SERVICE. PRICES ARE RIGHT AND TERMS EASY ALL IN BEVERLY HILLS ON EXCLUSIVE BOOTE TROLLEY. UNIVERSITY. JUST ONE BLOCK WEST OF CARTHAY CENTER. 6 BLOCK SO. OF WILSHIRE BLVD. SEE OWNER, A. A. GLOVER, 7280 TOWERS DRIVE, ON PREMISES.

LIVE IN PASADENA
AND SAVE $1000.
I will sell you a new six-room English stucco in the best neighborhood in Pasadena, modern to the minute, big double front lot, one blk. to direct car to L. A. 15 min. fare. Price only $7500. $750 down, small mo. payments. Might take in trade part cash. This house would cost $8500 in Hollywood. Call MR. PERRY, 597-481.

WILSHIRE SPANISH BUNGALOW.
$7500—VERY EASY TERMS.
Pure Spanish type, very artistic & high class. Special article in Sunset Magazine. Granada tile roof; large living room with huge old-fashioned fireplace, special decorations and fixtures, open door, LIVING-ROOM WITH TILED FLOOR, DINING-ROOM & POST, BEAUTIFUL GARDEN. OWNER, 548-647.

LOS FELIZ DISTRICT.
NEW home by owner, $12,500. MAKE your own terms. 6 rms. 2 baths, very artistic & convenient; substantially built; beautiful view of city & mountains; no dangerous grades. Conveniently located to transportation. Phone Hollywood 7406.

BARGAIN.
See this real home, just finished. 5-rm. Spanish stucco, artistic design, solid mahogany & dining room, walls decorated by artist, best materials and workmanship throut. Doheny Dr & Beverly Blvd. Blk. See owner on premises. 8933 ASHCROFT AVE. Price $7900.

HOLLYWOOD SACRIFICE.
I have got to have some cash at once, I will sell my beautiful 7-room bungalow, 2 baths, hardwood floors, double garage. Unrestricted lot 80x150. Stores be car. Come out and make offer, must be sold at once. Open today 1 to 5 p.m. Address 5714 LEXINGTON AVE.

BUILDER'S SACRIFICE.
BEST BARGAIN YOU EVER SAW. 8-ROOM WONDERFUL SPANISH BUNGA. LOW MODERN IN EVERY DETAIL. TOO MUCH FOR THE WONDERFUL HOME. WILL ACCEPT YOUR OFFER IF WITHIN REASON. APPLY TO OWNER, 828 DUNS MUIR.

HOLLYWOOD SACRIFICE.
Must sell this wk., beaut. 5-rm. stucco, E. front, tile roof, lawn, patio, with awning, real fireplace, bath, 2 stst. neck, gar., side drive, beaut. lawn and shrubs, 50x145 ft. alley. $6750 $2000 cash. Own., 737 N. CARONDELET PL. GR. 4219.

BEAUTIFUL HOME SACRIFICED.
ACTUAL VALUE TODAY $27,500.
10 large rooms finished in mahogany, 4 bedrooms, 2 tile baths, large lot on best street in Pico district, close to 2 good car lines. Make me offer.
PHONE 762-151.

10-ROOM HOUSE. LOT 50x146.
6N MELROSE HILL
Between Vermont and Western. Antiquatic interior, 3 baths. Only $12,500. $3500 cash. Office of GEO. P. ELMENDORF, Melrose at Normandie. Phone 664-501.

$11,500. ARDMORE HTS. HOME.
Greatly underpriced. Located in the ideal bungalow block of the world. 7 rms. 627 N. Arlmont ave. near Melrose. Lot 50x130. Best construction. Lovely flowers & shrubs. If you see it you will buy. Terms. Open today.

$7500. $1250 DOWN. New 6 rooms, stucco, 3 bks. bkfst. rm. in front, Tiffany walls, walnut finish, tile bath, pedestal lavatory, automatic heater, Ward floor heater, lawn & shrubbery. 2400 Duquesne Ave. A. JOHNSON, Owner & Builder. Ph. AT. 4847 or 796-788.

RARE FIND
10-room, 2-story residence, just off 3rd St. High spot of Western. On E. side, 2 blks. west of Western. See MR. STONE with CAMPBELL & BYRD INV. CO. 425 S. Western Ave. 380-844.

NEW Wilshire section, concrete streets and electric lights. Beautiful stucco bungalow, 5 rooms, bath & extra lavatory; double 8 rooms, bath & extra lavatory; double garage, attract. lawn, shrubbery & flowers, 1 blk. off furnished blvd. Owner's home, 641 N. CAHUENGA AVE.

NEAR ALVARADO & SUNSET BLVD.
A real honey home, 6 rms. & bath, to Belvy. Lot 75 ft. front. Shrubs & flowers. Must see at $7850. Some terms. L. R. PUGH. 3 blocks Temple sta. DUnkirk 4590. Don't miss this.

542 SOUTH IRVING BLVD.
FIVE BEDROOMS, 4 BATHS, SUNNY QUARTER, WELL BUILT GOOD 48 NEW LOT 100X170. BEAUTIFUL HOME. WILL CONSIDER BEST OFFER OWNER, GR. 4407, FOR APPOINTMENT

$7000, terms, to close an estate. Large 6-room house, big kitchen, lots of cupboards, built-in buffet, fireplace, 3 bedrooms, sleeping porch, tile bath, garage, front. Corner 2197 A MARIPOSA. Owner at home. ELmont 6126.

$1800 HANDLES
2 rooms & 3 rooms, mod., hdw. floors, high ground, fine view, cor. Washington & Adams. $2250. 2416 HILLCREST DR.

$2000 DOWN, 10 rm. dbl. bung., 4515 9th Ave., 4 blks. sw. of Vermont. Thirty-day option. Price $6500. Hand painted walls, brk. sk. with table & chairs. Tile sink. Lawns, shrubs. Plastered. Bal. $40 mo. incl. int. Ph. 6585. OWNER.

$12,500—Owner anxious to move. New mod. stucco Spanish bung. 6-rm. 3 B.R. 2 blks. to Wilshire-La Brea. Homes. Palms. Open. Mod.-Kitchen-Dinette. 1 block

HOUSES— For Sale West and Northwest

OPEN FOR INSPECTION.
FROM 10 TO 12 AND 2 TO 5.
2-STORY WILSHIRE HOME.
1168 S HIGHLAND. I built this beautiful 2-story home for myself. Circumstances have changed my plans and I am now going to sell it $2000 underpriced. It contains 2 large sunny bedrooms, large living-room and dining-room, lovely kitchen and breakfast-room; all rooms done in oil by an artist; 2 rie baths, one 10x12; beautiful sun patio overlooking walled-in babbling brook. Large lot 80x150, double garage, 2 rustic bridges, lawn & plenty of shrubs. This home is different from the usual type of homes—must be seen to be appreciated. Price $14,000, liberal terms. From Owner and Builder. Phone Gladstone 5535.

$8500. $650 DOWN payment, new artistically arranged designed and finished 5-room stucco home, lawns, shrubs included in purchase price; like bath & kitchen drainboard. Everything to make a complete home. Drive south on Western Ave. to office two blocks south of Manchester. HERBERT VON GOEBLITZ, Subdivider, Owner and Builder. 8801 S. Western Ave

$750 DOWN. A REAL HOME—
5-room bungalow. View lot. Southern glim finish. Tile bath, shower & tile kitchen. Wonderful home. Wonderful location. Price only $7900, with $750 down and balance easy.
ROBERT A. KLEIN & CO., INC.
8801 Beaudry Dr. VErmont 6111.

$3000 DOWN. 10-rm. double bungalow, 4315 9th ave. ½ blk. so. of Vernon. Just completed, store room for inspection. Hand painted walls, breakfast nook, with table and chairs. Lawn and shrubs planted. Assume balance $40 mo. incl. int. Owner, 1158 S. MAIN. UN. 4585. UN. 4634.

$500 CASH buys brand new modern 5-rm. stucco. Oak floors, tile bath and sink. $1000 motor value. Clip this ad and see this beautiful place. 827 W. 93RD ST. Drive out Figueroa paved blvd. Open all or at home Sunday. Week days phone DE. 6003.

HOW much cash have you for a fine piece of property at 201 W. 60TH St., between Broadway & Main, 2 large rms. & kit. mod., furn., or not; also 5 rms. in rear, tile bath, gas, garage, fine roll, fruit trees, lawn, flowers, driveway; a pretty place) Owner leaving city.

AUCTION—AUCTION
3930 SOUTH DENKER AVE.
MONDAY, APRIL 20, 2 P.M.
Beautiful 5-room bungalow.
2-rm. bung. rear. Lot 40x151. Sacrifice. Buy at your price.
G. M. HANKS, Auct., VA. 4551.

5 ROOMS, BRAND NEW, BY OWNER
A BARGAIN FOR QUICK SALE
On W. 49th St. Restricted district. All oak floors, tile bath and sink. Real fireplace. Gar. Price reduced to $5500. Easy terms. 4370 19TH AVE.

$800 cash will give a deed; bal. like rent. 6-rm. bungalow, all modern, all hdw. floors, tile bath, lawn, flowers. Worth $6000; will sell $4000. Must be closed to Monete car, just outside city. BURKE. Owner, 2581 MONETA AVE.

$400 CASH. Brand new 5-room stucco, A dream. High ground, overlooking city. Don't miss this beautiful place. 344 W. 106TH St. Take Vermont avenue car, car line. Owner at house Sunday. Week days phone DE. 6003.

$5000. $650 DOWN, $500 CASH.
JUST FINISHED, beautiful 5-room stucco, nook, all hardwood floors, tile sink & bath, fireplace; garage & drive. Large lot. 1 blk. to car. 2918 YUKON ROAD VE. 0612.

HURRY! SNAP! $1000 CASH. $6250. Beautiful 5-room bungalow. Must be sold. Note the fine loc. near 54th st. car and Western Ave. If interested must act quick. W. J. THOMPSON, 5001 S. Western. VE. 5608; eves. VE. 5606.

$500 CASH or more. Beautiful brand new 8-room stucco, tile bath and sink, oak floors, mantels finished in mahogany. 4 bedrooms, 2 tile baths, large lot on best street in Pico district, close to 2 good car lines. Make me offer.
PHONE 762-151.

10-ROOM HOUSE. LOT 50x146.
6N MELROSE HILL
Between Vermont and Western. Antiquatic interior, 3 baths. Only $12,500. $3500 cash. Office of GEO. P. ELMENDORF, Melrose at Normandie. Phone 664-501.

$11,500. ARDMORE HTS. HOME.
Greatly underpriced. Located in the ideal bungalow block of the world. 7 rms. 627 N. Arlmont ave. near Melrose. Lot 50x130. Best construction. Lovely flowers & shrubs. If you see it you will buy. Terms. Open today.

$7500. $1250 DOWN. New 6 rooms, stucco, 3 bks. bkfst. rm. in front, Tiffany walls, walnut finish, tile bath, pedestal lavatory, automatic heater, Ward floor heater, lawn & shrubbery. 2400 Duquesne Ave. A. JOHNSON, Owner & Builder. Ph. AT. 4847 or 796-788.

RARE FIND
10-room, 2-story residence, just off 3rd St. High spot of Western. On E. side, 2 blks. west of Western. See MR. STONE with CAMPBELL & BYRD INV. CO. 425 S. Western Ave. 380-844.

NEW Wilshire section, concrete streets and electric lights. Beautiful stucco bungalow, 5 rooms, bath & extra lavatory; double 8 rooms, bath & extra lavatory; double garage, attract. lawn, shrubbery & flowers, 1 blk. off furnished blvd. Owner's home, 641 N. CAHUENGA AVE.

NEAR ALVARADO & SUNSET BLVD.
A real honey home, 6 rms. & bath, to Belvy. Lot 75 ft. front. Shrubs & flowers. Must see at $7850. Some terms. L. R. PUGH. 3 blocks Temple sta. DUnkirk 4590. Don't miss this.

542 SOUTH IRVING BLVD.
FIVE BEDROOMS, 4 BATHS, SUNNY QUARTER, WELL BUILT GOOD 48 NEW. LOT 100X170. BEAUTIFUL HOME. WILL CONSIDER BEST OFFER OWNER, GR. 4407, FOR APPOINTMENT

$7000, terms, to close an estate. Large 6-room house, big kitchen, lots of cupboards, built-in buffet, fireplace, 3 bedrooms, sleeping porch, tile bath, garage, front. Corner 2197 A MARIPOSA. Owner at home. ELmont 6126.

$1800 HANDLES
2 rooms & 3 rooms, mod., hdw. floors, high ground, fine view, cor. Washington & Adams. $2250. 2416 HILLCREST DR.

$2000 DOWN, 10 rm. dbl. bung., 4515 9th Ave., 4 blks. sw. of Vermont. Thirty-day option. Price $6500. Hand painted walls, brk. sk. with table & chairs. Tile sink. Lawn, shrubs. Plastered. Bal. $40 mo. incl. int. Ph. 6585. OWNER.

$12,500—Owner anxious to move. New mod. stucco Spanish bung. 6-rm. 3 B.R. 2 blks. to Wilshire-La Brea. Homes. Palms. Open. Mod.-Kitchen-Dinette. 1 block

HOUSES— For Sale South and Southwest

$9850. OWNER'S sacrifice, leaving city. Corner lot; 46x120 to alley. Lovely 7-rm. home, 3 bedrooms, sewing room, breakfast room. All modern, combination 2-car garage, laundry and servants' quarters with bath and toilet. Small cash payment. Balance easy. Make offer. Purchase 3 large sunny bedrooms, large living-room and dining-room, lovely kitchen and breakfast-room; all rooms done in oil by an artist; 2 rie baths, one 10x12; beautiful sun patio overlooking walled-in babbling brook. Large lot 80x150, double garage, 2 rustic bridges, lawn & plenty of shrubs. This home is different from the usual type of homes—must be seen to be appreciated. Price $14,000, liberal terms. From Owner and Builder. Phone Gladstone 5535.

$8500. $650 DOWN payment, new artistically arranged designed and finished 5-room stucco home, lawns, shrubs included in purchase price; like bath & kitchen drainboard. Everything to make a complete home. Drive south on Western Ave. to office two blocks south of Manchester. HERBERT VON GOEBLITZ, Subdivider, Owner and Builder. 8801 S. Western Ave

$750 DOWN. A REAL HOME—
5-room bungalow. View lot. Southern glim finish. Tile bath, shower & tile kitchen. Wonderful home. Wonderful location. Price only $7900, with $750 down and balance easy.
ROBERT A. KLEIN & CO., INC.
8801 Beaudry Dr. VErmont 6111.

$3000 DOWN. 10-rm. double bungalow, 4315 9th ave. ½ blk. so. of Vernon. Just completed, store room for inspection. Hand painted walls, breakfast nook, with table and chairs. Lawn and shrubs planted. Assume balance $40 mo. incl. int. Owner, 1158 S. MAIN. UN. 4585. UN. 4634.

$500 CASH buys brand new modern 5-rm. stucco. Oak floors, tile bath and sink. $1000 motor value. Clip this ad and see this beautiful place. 827 W. 93RD ST. Drive out Figueroa paved blvd. Open all or at home Sunday. Week days phone DE. 6003.

HOW much cash have you for a fine piece of property at 201 W. 60TH St., between Broadway & Main, 2 large rms. & kit. mod., furn., or not; also 5 rms. in rear, tile bath, gas, garage, fine roll, fruit trees, lawn, flowers, driveway; a pretty place) Owner leaving city.

AUCTION—AUCTION
3930 SOUTH DENKER AVE.
MONDAY, APRIL 20, 2 P.M.
Beautiful 5-room bungalow.
2-rm. bung. rear. Lot 40x151. Sacrifice. Buy at your price.
G. M. HANKS, Auct., VA. 4551.

5 ROOMS, BRAND NEW, BY OWNER
A BARGAIN FOR QUICK SALE
On W. 49th St. Restricted district. All oak floors, tile bath and sink. Real fireplace. Gar. Price reduced to $5500. Easy terms. 4370 19TH AVE.

$800 cash will give a deed; bal. like rent. 6-rm. bungalow, all modern, all hdw. floors, tile bath, lawn, flowers. Worth $6000; will sell $4000. Must be closed to Monete car, just outside city. BURKE. Owner, 2581 MONETA AVE.

$400 CASH. Brand new 5-room stucco, A dream. High ground, overlooking city. Don't miss this beautiful place. 344 W. 106TH St. Take Vermont avenue car, car line. Owner at house Sunday. Week days phone DE. 6003.

$5000. $650 DOWN, $500 CASH.
JUST FINISHED, beautiful 5-room stucco, nook, all hardwood floors, tile sink & bath, fireplace; garage & drive. Large lot. 1 blk. to car. 2918 YUKON ROAD VE. 0612.

HURRY! SNAP! $1000 CASH. $6250. Beautiful 5-room bungalow. Must be sold. Note the fine loc. near 54th st. car and Western Ave. If interested must act quick. W. J. THOMPSON, 5001 S. Western. VE. 5608; eves. VE. 5606.

$500 CASH or more. Beautiful brand new 8-room stucco, tile bath and sink, oak floors, mantels finished in mahogany. 4 bedrooms, 2 tile baths, large lot on best street in Pico district, close to 2 good car lines. Make me offer.
PHONE 762-151.

5 RMS., BUILT DRLE. BUNG. IN FRONT $1000 & $45 MO. INCLUDES ALL INT. 4TH AVE., BET. ADAMS & JEFFERSON. Only $4250. GENUINE BARGAIN. Sacrifice good home. 2 bedrooms. BE. 2458.

2 NEW, 5-rm. houses, cor. lot, $6100, $1000 cash. Near schools & car. Owner. 5004 ANGELUS MESA DR. VE. 1619. Open ever

$500 DN. Tile bath & sink, 2 bedrms. New, close in. 1844 COLE, Owner, 6108 S. Vermont. TH. 7086.

6-ROOM $6950. $750 DOWN
Snap, 3 bedrms., nr. 54th & Western. Clar. Gr. 3220 W. VERMONT AVE. 2158

$500 CASH. $40 mo. 5-rm. mod. Nearly new, all imp. in and paid. Located on W. 60th St. OWNER, TR. 8578.

ENOUGH SAID. A REAL BUY. FOR MODERN, LOW 5-ROOM BUNGALOW. $4500. TO 3 CAR. $420 11TH AVE.

5-RM. dbl. and rear hse., furn. All mod. Rental. Garages. Nr. M car. 1514½ W. 147TH ST.

$100. $150 DOWN.
New modern, 4 and 5-room houses by builder. Garages. 1158 S. MAIN.

$250 CASH.
Lovely new 4-rm. stucco, 2 bedrms. $5275. W. SLAUSON, nr. Mesa Dr.

10 ROOMS, beaut. home, 2 rms. & baths, sleeping porch. Garage. Bargain, $13,000. Terms. OWNER, BEacon 6357.

OWNER LEAVING CITY THIS WEEK MUST HAVE CASH. 4-RM. HOUSE AT A REAL NOTE. $2650.

$1000 below cost by owner. 5-R. mod. bung. Dbl. gar. Priced for quick sale. $5500. 75' car to 2351 WESTVIEW ST.

NO PAYMENT DOWN
4-room modern house, tile yard, garage. Near car, school. Phone TH. 6798.

FIVE-room bungalow, $6250. $750 cash, balance like rent. 1000 COMMONWEALTH AVE. HOME BUILDERS, 212 Bartlett Bldg.

MUST sell home at once 5027 & VAN NESS. Price $5300. $1000 cash.

ARTISTIC new 5-rm. stucco, tile bath, hot. air. Owner, 1764 Leighton.

BUNG., new, Dbl. In. S.W. 9 rms., mod. Gar. Pr. $9500. BU. 3714-M.

VETERANS, see this for $5000; there are none better. Phone VE. 0821.

LOT & house, 5 rms., $6675.75. 1188 W. 30TH PL. Phone BEacon 5745.

East and Southeast

$500 down, $40 mo., including interest, leaving city, 5-room mod. bungalow, 4 rms. house, hdw. floors, woodstone bath & sink. $3500. 232 E. 20TH ST. This is a bargain. Ph. BE. 5004.

NEW stucco 4-R. & bath, garage, lot 50x178. Small payment down or clear lot as 1st payment. 920 TOWNSEND ST. VA. 8587. Dixon.

FINE 5-room white stucco, red tile front; bargain for quick sale; no trade. 2904 E. 24TH ST. Phone BEacon 5745.

SNAP. 6-R. house strict. mod. bldg. fra. sup. 50x150. Price $5500. 1 car. Call at 830 W. 77TH ST.

$400 DOWN, 5-rm., 1 blk. from Vernon at. $4250. 4011 COMPTON AV. RU. 6544-J.

SAC. 5-rm. screen porch, 12 varieties fruit trees. 56x135. 8880 CEDAR ST.

NEW house, 4 rms. & gar. for sale. 737 SAN JULIAN ST.

North and Northeast

MUST SELL.
Beautiful new 5-rm. stucco, gar., 1 blk. from El Sereno Blvd., near school, special built-in features, $1500 down, $55 month. Owner, 4927 SARENA ST.

WE WILL SELL our attractive 2-story 8-room home containing five bedrooms, sleeping porch, pair pantry, screen porches, 1311 BOYLE AVENUE 50 ft. Worth $14,000 to $15,000, but don't want to make a deal.
GArfield 0777.

ONLY $200 DOWN.
Beautiful new 4-room stucco, hdw. floors, tile bath and sink, bkfst. rm., lawn and flowers, $5250, $500 down. 3921 MONTE VISTA AVE. GA. 1904.

WHY PAY rent, make your paymts. on a home. 4 real place, bedrms., fireplace, cement basements. $4800. $750 cash, bal. like rent. 1121 RIVERSIDE DR.

$800 DOWN
6-RM MODERN BUNGALOW & GARAGE
LARGE LOT. 42x130. ANy. 5814.

BARGAIN for quick sale, 5-room stucco, hdw. floors, dbl. gar., cor. lot. 360 SAN PASCUAL. GAr. 0507.

Furnished Houses

BEAUTIFUL furnished stucco bungalow in the new Wilshire section, surrounded by substantial homes. Concrete streets and electric lights. These six rooms, bath and extra lavatory are beautifully furnished and with the best of taste. If you are looking for a good home well located, that can be had at reasonable terms, come and talk to owner at 641 N. CAHUENGA AVE.

BY OWNER—New 5-rm. bung., cobblestone construction, modern in every detail, newly furnished throughout including radio. Lot 60x150, cement curb and sidewalk. Ford car & garage. Price complete $4000 small cash payment, balance $50 per mo. including interest. Ph. GR. 9724 or inquire for particulars 5504 CARLTON WAY

A BARGAIN. 2 house, 10 rooms. Call 616 N. ST. LOUIS. $65 to right party.

HOLLYWOOD— For Sale, Ex., Wanted, To Let

$2000 CASH. 6 ROOMS.
ATTRACTIVE NEW HOME. Immense rooms, tile bath and sink, etc. Splendid WEST HOLLYWOOD section only 2 blocks from new $1,000,000 FAIRFAX H. 700 N. FAIRFAX AVE. PH. GR. 1477. PH. E. 8478.

TO LET—Strictly modern 4-room bungalow. Tile bath and sink; fireplace. Garage. Phone in. $60 to desirable tenants. 2015¼ N. CAHUENGA. Ph. HE. 6967.

TO LET—High class 5-room flat. Tile bath and sink; fireplace. Garage. Phone in. $65 to desirable tenants. 2015¼ N. CAHUENGA. Ph. HE. 6967.

NEW 16-unit court. Price $25,000. Will trade my equity $13,000. HE. 0265.

HOLLYWOOD— For Sale, Ex., Wanted, To Let

JUST COMPLETED
THE CLASSIEST STUCCO SPANISH BUNGALOW IN THE HANCOCK PARK DISTRICT. 7 ROOMS
TILE BATH & SHOWER.
3 BEDROOMS, 2 PATIOS,
BEAUTIFUL IRON GATES & GRILL WORK, FOUNTAIN,
SELECT OAK FLOORS, ½x 1½.
HAND DECORATED WALLS.
PRICE $9850.
LIBERAL TERMS.
OPEN FOR INSPECTION AT ALL TIMES. COURTESY TO AGENTS.
612 N. FORMOSA ST., 1 BLOCK SOUTH OF MELROSE. 2 BLOCKS WEST OF LA BREA AVE.
CARL K. AHRENS, OWNER & BUILDER.
PHONE GRanite 7458.

A TRUE TYPE SPANISH HOME.
JUST COMPLETED.
8 rooms, 4 bedrooms, 3½ baths. Humid air heat. Electric control. Quaint exterior. Angulos hand tiled roof. Exquisite decorations. Located 2121 Whitley Ave. Unexcelled view. Very accessible. Walking distance to Hollywood Blvd. The low price will surprise you. Terms. OWNER, 2133 WHITLEY AVE. Hempstead 1534.

FOR SALE BY OWNER.
Beautiful new Spanish home in Hancock Park. Six rooms, 3 bedrooms, 2 bedrooms and bath upstairs. Large living-room with fireplace. Lot, 52x150. Double garage, lawn and shrubs in front. Worth $21,000. A sacrifice at $18,500 net. See owner on premises.
826 NORTH McCADDEN PLACE.

FOOTHILL HOME.
Close to Hollywood. New five-room stucco Spanish type Foothill home. Garage (now rent. $75) down $825, per month, interest included. Only $8500.

Phone BRadbury 6212.
O. D. BRADFORD.
1248 N. ALEXANDRIA

Don't overlook this beautiful 7-room house on full sized lot; 3 large bedrooms, sleeping porch, 2 tile baths, large living-room, fireplace; garage & drive. Full price $8800. About $1000 down, balance $40 and interest. Good for large profit shortly, will take good lot in trade as down payment. DICKASON BLDG. CO., office 209 S. Fresno St., Fresno. Ph. Main 7211. Residence 2237 E. 8th St. Fresno. Ph. Fresno 3-1171.

A NEW home, 5 lovely rooms and 2-car garage, with entrance the most fashionable. Full price $8800. About $1000 down, balance $40 and interest. Good for large profit shortly, will take good lot in trade as down payment. DICKASON BLDG. CO., office 209 S. Fresno St., Fresno. Ph. Main 7211. Residence 2237 E. 8th St. Fresno. Ph. Fresno 3-1171.

Owner—Builder—Salesman
Don't overlook this beautiful 7-room house on full sized lot; 3 large bedrooms, sleeping porch, 2 tile baths, large living-room, fireplace; garage & drive. Full price $8800. About $1000 down, balance $40 and interest. Good for large profit shortly, will take good lot in trade as down payment. DICKASON BLDG. CO., office 209 S. Fresno St., Fresno. Ph. Main 7211. Residence 2237 E. 8th St. Fresno. Ph. Fresno 3-1171.

A NEW home, 5 lovely rooms and 2-car garage, with entrance the most fashionable. Full price $8800. About $1000 down, balance $40 and interest. Good for large profit shortly, will take good lot in trade as down payment. DICKASON BLDG. CO., office 209 S. Fresno St., Fresno. Ph. Main 7211. Residence 2237 E. 8th St. Fresno. Ph. Fresno 3-1171.

HOLLYWOOD— For Sale, Ex., Wanted, To Let

HOLLYWOOD FOOTHILL HOME.
138-FT. FRONTAGE.
English-style stucco located just off N. Bronson and north of Franklin. House consists of nine rooms, spacious living-room overlooking the city to the south and opening into a beautiful patio to the north. Dining-room opening onto an awning-covered porch. Delightful breakfast-room overlooking the hills to the east. Large cabinet kitchen, built-in refrigerator. Four bedrooms, four baths. Billiard-room with large fireplace. Gas furnace heat electrically controlled. Three machine garage. Grounds are well planted to lawn, trees, shrubs and an abundance of flowers. This is a real foothill home complete in every detail, and is priced below anything else of like value in this highly restricted neighborhood. Open for inspection. Owner is on the premises. 2178 HOLLYRIDGE DRIVE, Hollywood.

BEST BUY IN HOLLYWOOD.
Beautiful palatial 9-room Spanish Large living-room, Batchelder tile mantel, real fireplace, beautiful library, dining-room, all tile kitchen, drain and back board. Patio, 20x25. 4 bedrms., one with private bath. Another all tile bath, tiled shower. Beautiful lawn, fancy of shrubs. Lot 58x140. Located 360 ft. north of Hollywood Blvd., on beautiful street of Western Hollywood. Will be priced for $15,000. House 1½ years old. Price $20,000. About $5000 cash. Balance arranged to suit you. Phone 895599.

HOLLYWOOD EXTRA SPECIAL BARGAIN
$25,000. LOT ALONE WORTH $22,800
AND INCREASING
10-Room, 2-Story, Home. Bargain.
LOCATED BETWEEN HOLLYWOOD BLVD. AND FRANKLIN AVE.
Unrestricted to 75x250. Lovely fruit trees, shrubs and flowers. Large bedroom, dressing room and bath on 1st floor; 4 master bedrooms and bath on 2nd floor, basement and furnace. Spacious verandas up and down.
KAY REALTY CO., HOUSE DEPT. 5751 Hollywood Blvd. Holly. 7190.

IMPROVED HOLLYWOOD LOTS
$250 to $400 Ea. Cash
Between Mulholland Highway and Ventura Blvd.
Drive out Highland or Cahuenga stages to Ventura Blvd. 3 to 4 miles from HOLLYWOOD BLVD.
LOOK IT OVER. BE ANY AGENT.
Phone for auto with price and terms.
LET US TAKE YOU.
C. WOOD & CO.
718 Lankershim Bldg., 3rd & Spring.
TUcker 1833 or Faber 3509.

VERY attractive 5-rm. stucco, living-rm. 24 ft. long, real fireplace, tile sink & bath, with shower. This house is extra well built throughout. Just being completed. Your own decorations are okay. Price and terms that will surprise you. Inquire 7235 MELROSE. GR. 8911.

NEAR FAIRFAX HIGH SCHOOL
ONLY $900 DOWN.
Brand new 5-room English-type bungalow, tile bath & sink, all hardwood floors; in fact everything you would desire. Lot 60x150. Price $5250, easy terms of balance. Five minutes' walk to Fairfax section. Price $8000, easy terms or balance. LEMING REALTY CO., 7965 Melrose. HE. 1725.

BARGAIN BY OWNER
New 6-rm. Spanish stucco bung., built by myself, large bedrooms, panel hand decorated, large living and dining rms. & patio. Best finish throughout; dbl. garage, patio. Price $8000. 1000 Grace Blvd., Fairfax Ave., just high and grade schools, 2 blks. 907 Edinburg Ave. Price $8500.

$7500. Great sacrifice. Owner leaving city. 5-room bungalow, inc. overstuffed parlor suite, dining-room suite, bedroom suite, piano, elec. washer, fireless cooker, oven gas range, velvet rugs, etc. Buick coupe, 7-passenger. 6601 BARTON AVE. HE. 8528.

HOLLYWOOD—To let, attractive newer completed lower & upper 5-room flats (cabinet in make-up), tile bath & shower in all. Radiant heater, tile bath & shower, all built-in features, garage, immediate possession. Key at 727 N. RIDGEWOOD PLACE. GRanite 9671.

6-RM. BUNG. COMPLETELY REFINISHED INSIDE AND OUT. NEW ROOF. $50-FT. LOT. $11,500. $2100 CASH ¼ BLK. NO. OF SUNSET. LOT UNRESTRICTED. ALONE WORTH $10,000. 1582 VISTA OWNER. GR. 7038.

UNRESTRICTED. ZONE B LOT
80x165, with good 7-room bungalow and garage in 5600 De Longpre Ave., near Vine. For and Warner studios. Easy terms. MR. SHAW, Owner. Holly. 5918.

OWNER will sell beautiful 6-room colonial home 836 Harvard Blvd. Must be sold immediately. Price $11,500. Must have $6000 cash. Right off Vine st. 2 blocks south of Sunset. B. LANE, BO. 7960. Office, 209 S. Fresno St.

$3000. OWNER. $800.00.
Must sell to close estate, new 6-rm. stucco bung., Batchelder tile fireplace, built-in buffet, tile bath, floor furnace. Call like rent. CA. 1268. Write 3313 MANITOU, City.

$250 WILL BUILD your new home ten minutes from Hollywood. Balance $40 mo. You choose plans and lot. P. O. box 121. BURBANK.

5 LRG. rms., frame bung., H.W. fire, fruit trees, lawn, all gar. 836 N. Spaulding, small dn. pmt., or will take lot equity. TR. 4625. HE. 7588.

FORCED TO SELL.
10-rm. duplex near Vine & Franklin. $13,500. Will trade GR. 2143.

$1600 CASH. 6 RM. BUNG. NR. SUNSET BLVD. & LA BREA. MUST OPEN SUN.

FOR RENT—Unfurn. 6-room duplex. 3 bdrms. 5675 DE LONGPRE AVE.

$55—5-room bungalow, 2 bedrooms, tile bath, garage. 1458 N. ARGYLE AVE.

TO LET—5-room ½ double furn. bungalow, bath & gar. 1810 RIDGEWOOD PL.

SNAP—LEASE. Melrose cor. nr. La Brea. 1334-10 ft. $100 mo. GRanite 8208.

BEVERLY HILLS— For Sale, Ex., Wanted, To Let

REAL SACRIFICE.
12-rm. home on corner 101x197, nearly hotel; in exclusive residence section. Satisfactorily furnished and rented in every detail. All large rooms, 2 Spanish fireplaces, 4 large bedrooms with private baths, etc. Envious location. Grounds are beautifully landscaped. This property will be sold furnished or unfurn. $10,000, cash or replacement. Shown by appointment by
CHARLES R. TAYLOR.
3116 W. Pico. 760000.

$750 CASH.
$60 per month installments. Just completed. New 5-room Spanish bungalow 839 Bedford. Very convenient to car and shops. North of Wilshire. Complete in every detail including heat, tile bath and sink, shower, breakfast nook, etc. Others $8500 to $9500, two to four bedrooms. W. W. LEARY, Builder. HE. 4432, or OX. 4412.

A NEW home, 5 lovely rooms and 2-car garage, with entrance the most fashionable. Full price $8800. About $1000 down, balance $40 and interest; good for large profit shortly, will take good lot in trade as down payment. DICKASON BLDG. CO., office 209 S. Fresno St., Fresno. Ph. Main 7211. Residence 2237 E. 8th St. Fresno. Ph. Fresno 3-1171.

BEVERLY HILLS— For Sale, Ex., Wanted, To Let

WILSHIRE BLVD., BUSINESS CORNER.
$58,000—TERMS.
The northeast corner of Wilshire Blvd. and Clark Drive, 2 lots, 100 feet on Wilshire, 150 feet deep to alley.
The central location of this property, in the block at the intersection of Fruess Road and Wilshire Blvd., assures substantial profits to the buyer.
Business property department.
Ask for Mr. Cawthorne.
THE FRANK MELINE COMPANY.
462 Canon Drive. Beverly Hills. Telephone OXford 4302; OX. 5815.

AUCTION! AUCTION!
1148 and 1156 BEVERLY DRIVE.
SATURDAY, APRIL 18, 2 P.M.
Two beautiful homes of English and Italian architecture. Built under the supervision of and decorated by one of California's most artistic decorators, James Fraser. We feel honored to be commissioned by Mr. Fraser to sell these two new homes on beautiful Beverly Drive, adjoining Beverly Hills, the equal of which is not surpassed in beauty and grandeur by any other residential section in Los Angeles. Not large, but so different. Why not live in the $25,000 class at perhaps less than half that price? Drive out Sunset Boulevard to American Auction Sign, then turn north on Beverly Drive to 1145. James Fraser, Owner. Office on premises. AMERICAN AUCTION CO. Carpenter Staff Accts. 526 N. Sycamore. Phone GLadstone 0909.

TODAY'S SPECIAL BUY
Two-story Villa, $20,000
Eight lovely rooms. Five bedrooms, 2 baths. Huge Solarium. Unit heat. Wonderfully well built. 2½ blocks north of Santa Monica Blvd. Reduced from $25,000 for quick sale. Terms.
GEO. E. READ, Inc.
467 and 469 Beverly Dr. OXford 6177.

A COLONIAL HOUSE OF QUALITY
designed specially for colonial architecture. 10 rooms, 3 baths, lot 95x195. Unit electric controlled heating system. Crystal fixtures, storage bat. Vacuum system, paneled dining room, fine old stairway. Tile side walls in bathroom, curved driveway with porte cochere, garage with laundry and storage room. Completely finished inside. Has cupola weather vane, completely fenced and landscaped. Only $1000 cash. 804 Camden Dr. OXford 6854.

6-RM. BUNG. COMPLETELY REFINISHED INSIDE AND OUT. NEW ROOF. $50-FT. LOT. $11,500. $2100 CASH ¼ BLK. NO. OF SUNSET. LOT UNRESTRICTED. ALONE WORTH $10,000. 1582 VISTA OWNER. GR. 7038.

UNRESTRICTED. ZONE B LOT
80x165, with good 7-room bungalow and garage in 5600 De Longpre Ave., near Vine. For and Warner studios. Easy terms. MR. SHAW, Owner. Holly. 5918.

OWNER will sell beautiful 6-room colonial home 836 Harvard Blvd. Must be sold immediately. Price $11,500. Must have $6000 cash. Right off Vine st. 2 blocks south of Sunset. B. LANE, BO. 7960. Office, 209 S. Fresno St.

$3000. OWNER. $800

CITY LOTS AND LANDS—
For Sale

WEST ADAMS TERRACE LOT. Southeast corner Eleventh avenue & 22rd st. Lot is elevated; with lawn, fruit trees, berries, shrubs fully developed. Finest year round climate in city. Will sell this choice lot to desirable neighbor at reasonable price. OWNER, 2808 11th ave. EMpire 2913 or TUcker 2223.

A REAL SNAP.
HEART OF WILSHIRE.
60x140.
Owner forced to sell one of the finest residence lots in beautiful Wilshire Crest. See VAN HORNE.
KELLS & GRANT.
DUnkirk 3000. Wilshire at Western.

NEAR Westwood. Bargain on 80-foot blvd. Income lot, equity $1065 for $900 cash. PHONE 763372.

APARTMENT FLAT PTY.—
For Sale and Exchange

Apartment Units

$100 DOWN. $20. $2000. 2 rms. Modern & garage. 1631 W. 81ST ST. See OWNER, 602 W. 65th st. for my plan.

BUSINESS PROPERTY—
For Sale

ATTENTION CHAIN STORES & BIG MERCHANTS

I have the N.E. corner of 63rd st. and Moneta ave. 50x130 to alley. Will sell, ground lease, or build to suit tenant. A great location. 63rd st. is becoming a cross-town blvd.

MILTON H. BREN
A. C. BLUMENTHAL & CO., INC.
611 Spring Arcade Bldg.
TR. 9353.

FOR SALE—Fully equipped oil station property, on corner. Intersection of two boulevards, just being completed. Lot 80x100 to alley. Stucco fireproof bldg. Very attractive. Rest rooms. Not leased, can lease at any time, but left open to suit buyer. This property will double in one year. Property in S.W. Los Angeles.
CHAS. A. MASH, Sole Agent.
302 Laughlin Bldg. VA. 9741.

IMPROVED WILSHIRE BUSINESS COR. Price $135,000. Terms. Price $125,000. Beautiful solid brick building, just completed, containing ten stores, including drug store and market leased to responsible tenants and located on prominent thoroughfare. Income $15,000, first year, which increases nearly $1000 per year. This is the outstanding buy of the year. Courtesy to brokers.
RALPH D. SWEENEY, Inc.
Phone 766-947. 2171 W. Washington.

BUSINESS BLOCK, LEASED TO ONE TENANT, RIGHT IN THE HEART OF BIG BUSINESS. INCOME $9000 PER YEAR. MORTGAGE NOW ON PROPERTY, $22,000 SIX PER CENT. PAYS 11½ PER CENT NET. PRICE $50,000. FOR THOSE WITH OTHER GOOD BUYS IN VACANT AND IMPROVED BUSINESS PROPERTY SEE
FOURTH AND EMERSON.
$152 WILSHIRE BLVD. WA. 8111.

WASHINGTON BLVD.
Near 7th ave., 50x150 ft. to alley. Improved with 6000-lb. bldg. Rented $150 mo. Tenant waiting to lease garage. Bldg. over entire lot, at $350 mo. to start or 10-yr. lease. Owner will sacrifice, for $32,000. Cash or terms. Phone 74312 or investigate now.
REAL ESTATE SERVICE
4075 West Pico st.

FOR SALE—On South Main st., in a rapidly increasing value section, is a modern 2-story brick apartment house, containing 10 large living-rooms, and for 3 years at $80 per mo. Occupied by dry goods store. A BARGAIN. Price $35,000. Terms. $25,000 cash.
CHAS. MASH, Sole Agent.
302 Laughlin Bldg. VA. 9741.

A REAL BUY ON WESTERN AVE.
A 2-story brick store and flat bldg. near Hollywood Blvd. All rented. Bringing good income. Right in the heart of new development. Where interest is making money. Call owner, 1564 NO. WESTERN AVE. Open daily 2 to 4 p.m. HE. 1782 or OXford 0284.

DO YOU WANT TO SELL YOUR HOLLYWOOD BUSINESS PROPERTY?
I have several clients who will buy today if price is right. Give price for inspection without obligation.
ROBERT BUCHTEL, REALTOR.
1540 N. Gower st. GRant 1090. Eves. Glad. 0472. HIllcrest 1484.

DOWNTOWN INCOME PROPERTY.
6-story apartment reinforced concrete store & loft building on choice corner. Yields 11% net on $40,000 cash payment. Investigate this at once.
JOSEPH R. SCHILLER,
Exclusive Agent.
911 Van Nuys Bldg. Vandike 2788.

SANTA MONICA BLVD., corner, 1 blk. from Western. Will sell or lease for 99 yrs. Wonderful location for stores, hotel or apartment. 100x100. Income $427 per month. Will sell at a sacrifice. Present income $3000 per yr. Sale price $110,000. For information call at 1000 W. 79TH ST. Phone 763, Inglewood.

1300 N. Western ave. Holly. 8345.

TO CLOSE ESTATE.
$50,000.
LOS ANGELES ST., NEAR 6TH ST.
LOT 28x130. TO ALLEY.
2-STORY BRICK BUILDING.
LOT ALONE WORTH $50,000.
O. A. VICKREY & CO. TR. 0451.

$20,000 CASH. INCOME $6480.
New brick store bldg. on Vermont ave. near Vernon Ave., all leased to responsible tenants. Income will not be better than 20% on cash investment. $60,000, balance straight mortgage. Call at 5001 SO. VERMONT, or phone UNiv. 2930.

BERLE-Y-Service Lists.
WE ARE SPECIALIZING ON BEVERLY BLVD. FRONTAGE. SEE US for the REAL BUYS. THIS BUYS on the LIVE CORNER.
BEVERLY at FAIRFAX
WEBB & KILPATRICK.

BUSINESS lot on a main blvd., 15 min. ride from 7th & Broadway. Double frontage 90x150, improved with 4 modern bung., income $1680 mo. Space for stores front, price $17,500, easy terms. 358 MET. THEATER BLDG.

WESTERN AVE. inc. near 39th. 3 stores & 3 flats. Income $1200 mo. Price $30,000 or, will lease. $15,000 cash, bal. $10,000, 3 yrs. 7%. Best buy in L.A. Address P. box 56, TIMES OFFICE.

ONLY $40000 CASH
gives you a wonderful brick business block, fine Jefferson st. location, 2 large stores & flats, income will be $5000 per year. Call 567937.

MUST BE SOLD AT ONCE
One of the very best bus. corr. on Whittier Blvd. 2-story brick, cleared front 46x80 per yr. Price $32,000. ½ cash. AN. 4186. 826 S. INDIANA ST.

10% RETURNS. $25,000. Bank check for $19,000, good bus. corner. Rock store; $11,000 mtg. Owner leaving. "THE LOCATERS," 180 N. Hawthorne Blvd., Hawthorne, Cal.

REAL SACRIFICE
Business lot, Temple st. Busy section, way below market price, owner of money forces sale, half cash, bal. 5 years.
ECHO PARK REALTY CO., 558-408.

WASHINGTON FRONTAGE.
50-ft. lot in Main st. business section, West of Arlington, at a sacrifice, $10,000 will handle. EM. 2466. W. S. ROBINSON, 3318 W. Washington.

WESTERN AVE. at 8th, 99-yr. ground lease or will build for tenant. Ripe for theater, hotel, department store or drug, cafe, etc. MR. WEAVER, 515 S. Western. 568853.

PICK UP.
Corner on La Brea ave. for a few days only. $5000 cash handles. Call MR. SACKETT, EMpire 4036. 5410 Wilshire Blvd.

LOT 50x146 on Vermont near Beverly, special price for few days. F. D. OLIVERA, 1248 Bartlett Bldg. MEtro. 0793. HE. 5102.

BRICK STORES, CORNER LOT, FINE TENANTS. Drugs, market, dry goods, etc. INCOME $565 MO. $20,000. INQUIRE 2261 W. WASHINGTON.

PICO BUSINESS LOT
Cheapest frontage on Pico, 23x120 to alley. $5000. MUST SELL, IMMEDIATELY
CALL 768-639.

THE DOUG INN.
Opposite Pacific Electric. Bachelor-bunks studio, $35 per day gross. Total $800, $400 down. $400 30 days.

CLOSE-IN BARGAINS.
Washington corner 62x120.....$14,500
Hope Street corner 107x56.....45,000
KNODGRASS, 4817 W. Wash. EM. 4363.

OWNER must sacrifice 3 stores, ¼ block from Western on main thoroughfare; cash to handle $7500. JESSIE M. HOYER, 4907 Normandy, GR. 5411.

NEW brick stores and apts. Lot 47x120. $16,000, $8000 cash, balance 5 yrs., 6%. 4623 WEST ADAMS. ZM. 2370.

VERNON AND FIGUEROA
2 stores, 2 flats, 2 garages, small. $20,000, half cash. 525 W. VERNON AVE.

VER. AVE. 45 ft. bus. lot, nr. Pico. Includes 4-bdrm. 2-rm. flat, inc. $200. Sacrifice price, $25,000. DR. 9682.

CORNER near Vernon & Main. 60x125. 3 brick stores. Double bung. & garages. $35,000. Terms. 4419 S. Main. AX. 4765.

NEVER again! A W. Adams corner at $2000 down. Center of business, opp. Chester. Only $10,500. BIGGS, 4900 W. ADAMS.

NEED MONEY. Sacrifice 75 feet on Washington st. business frontage. Full price $8000. Terms. A. SPITZ, 4025 W. Wash.

Lot on Ceres ave., near 7th. Might consider car or T. D. or deal. OWNER, 3611 W. 4th. WA. 3810.

HOLLYWOOD BLVD. AND WESTERN. N.W. COR. SALE, LEASE, TAKE TRADE. 420 HAAS BLDG. GR. 2698.

60x150 bus. prop., ideal loc. cor. Compton & Roosevelt Ave. 1442 Roosevelt Ave.

WESTWOOD BARGAIN NEAR THE UNIVERSITY. STYLE OWNER. PH. 586-373.

$5000 cash handles cor. on Main. Stores 4 flats. N. of Slauson. 4526 S. Main.

$5000—Groc., soft drinks, lunch, 6-rm. house and lot. Main st. TU. 4151.

BARGAINS IN EIGHT FT. CORNERS.
MR. KLINE, Phone 566373.

BARGAINS IN FLOWER FT. CORNERS.
FIGUEROA INVESTMENT CO. HU. 6217.

NORMANDIE bus. cor., just south of Slauson. $100 ft. Owner, TU. 6236.

INDUSTRIAL PROPERTY—
For Sale and Exchange

CLOSE-in factory or warehouse site, track age, $3000, easy terms, bargain. BLACK BROS., Inc., 502 Black Bldg.

INDUSTRIAL PROPERTY—
For Sale and Exchange

INDUSTRIAL BUILDING.
Small or large site. S. P. trackage if desired. Will build to suit, for sale or lease. Investigate this.
L. H. WILSON.
1034 S. SAN FERNANDO BLDG.
PHONE GLENDALE 1351.

18 A., Santa Fe ave. and 50th st. Heavy paved street, sewers and public utilities, trackage. This property cheap, best buy on Santa Fe ave.
CARLIN G. SMITH, INC.
1001 Hellman Bank Bldg. VA. 2271.

GOODYEAR TRACT
100,000 sq. ft. 61st just west of Central. Car high, bargain price. Half cash, balance 5 equal semiannual payments. Interest 6%. BOYCE-ZELL CONSTR. CO. Owner, 411 Pacific Fin. Bldg., VA. 2866.

INDUSTRIAL PROPERTIES
In every section for SALE or LEASE. See MR. HOWARD. ROBERT MARSH & CO. Inc. MARSH-STRONG BLDG. Trinity 1131.

INDUSTRIAL PROPERTIES
FOR SALE OR LEASE IN ANY SECTION.
Call Mr. Frost
W. M. GARLAND & COMPANY.
Phone Exbert 5460.

WE HAVE CLIENTS who will lease or build to suit on industrial property in Beverly Hills and Westside.
KARL A. RIEHLER CO.
247 Beverly Drive. OXford 3703.

MAKE OFFER ON 150 FT. ALAMEDA BLVD. AT PALMAR STATION. PHONE OWNER, DU. 3091.

INCOME PROPERTY—
For Sale

WILSHIRE FLAT BARGAIN.
Near Wilshire and Western ave.
$29,000.
Income $800 per month.
Here is a wonderful buy in a 4-family flat building, flat has 3 rooms, 2 bedrooms, tile baths and sinks. Lot 60x125. 4 garages. $8000 cash will handle this bargain. See O'HARA or EDWARDS.
KELLS & GRANT.
DUnkirk 3000. Wilshire at Western.

CORNER.
NEW STUCCO DOUBLE
10 LARGE ROOMS. LOT 70x135
Income $135. Month. 4 Garages.
PRICE $12,250.
This is positively the best Double Bungalow of 10 rooms offered for sale in 6 mo. and will not last at the price we can deliver it. A small cash payment will handle it on the West Washington car line, close in. Phone Holly. 4131 or HE. 3058.

BARGAIN FURNISHED FLAT, $18,000.
TERMS.
This building is a new twenty-room flat, completely furnished with the best of furniture. All rented showing an income of $250 per month. This is located on a corner in Hancock Park and it sure is a buy. Call Russell Ford and get full particulars on this, with
FORD & BECKER.
607 S. Western ave. DUnkirk 1000.

AN attractive and conveniently located 7-unit bungalow court for sale at a price which will interest you. Immediate attention of any one seeking income property. This is not a bargain "Maybe," it is a bargain. "Truly." Half block from Pico car. Owner on premises. Call between 10 and 4. BUNGALOW A. 1214 S. MARIPOSA AVE.

BIGGEST BARGAIN in L. A. $12,500. $2500 cash. Will sell for $15,000 later on. 10-rm. dbl. bung. Liv. rm. 15x24. Tile sink, bath, shower, ped. lavatory. 3-yr. buildings. Cathedral ceilings. Latest fix. 2 lge. bedrms., lge. lot, dbl. gar. Nr. Santa Monica Blvd. Close in. Ph. HE. 0626.

$3000 UNDERPRICED.
BEAUTIFUL NEW 2-STORY DUPLEX.
CLOSE IN, WILSHIRE DISTRICT.
Pure spanish type. Like a big private home. Many new features. Very high class and substantial. A beautiful home with a 20% profit. Very easy terms. Owner, 5494441.

$3000 TO $15,000
Invested in INCOME PROPERTY pays out and in a few years grows to $3000 to $7000 per A. See our list of flats, courts and duplexes. Ask for Income Property Letter. GEORGE SUNDAY, Suite 400 Lane Mortgage Bldg., 8th & Spring Sts. TRinity 8661.

MAGNIFICENT
2 MODERN DUPLEXES.
4 RMS. EACH
ALSO
$000 FT. OF VACANT GROUND.
SUITABLE FOR
LARGE APARTMENT-HOUSE.
Present income $2900, located nr. Hollywood & Western. Owner refused $28,000 for this property 1 yr. ago. Price today $21,000. See this bargain at once if you want the best buy in Hollywood. KERWIN REALTY CO., 5463 Hollywood Blvd. HE. 2160.

DUPLEX. 5 rooms each, brand new, never occupied, hdw. floors throughout, all built-in features, gas radiation, automatic heaters, electrical fixtures throughout of Spanish design, double garage, two regulation tennis courts. Located in Lexington Heights, just off Washington in beautiful district. Landscaped with beautiful lawn and shrubs. South front. It's a beauty, and priced for immediate sale at $17,500. $5500 cash, and balance.
CLARENCE URBAN.
Washington st. at Third ave. EM. 5464.

6 STORES, 2808-18 W. 9TH ST.
This new store bargain is located just east of Vermont on 9th. 100-ft. frontage, 6 stores, new construction, well built-up neighborhood. Property is worth $400 foot or $40,000. Bldg. cost $15,000; total $55,000. Will sell for $47,500, mtg. $18,000. Yearly rental $5820. Will consider good lot or bungalow as part payment. Courtesy to agents. See RALPH E. FORD, 607 S. Western. DU. 1000.

NEW DOUBLE 5-ROOM BUNGALOW
ON CRENSHAW
MOST GORGEOUS AND UNUSUAL IN L. A. APPEARANCE OF MEDITERRANEAN VILLA TYPE. VILLA OF 2 BLOCKS. FINEST HIGH SCHOOL IN CITY. INCOME $170 PER MO. FOR BEST PRICE E. M. BALLARD, OWNER AND BUILDER. HO. 8510.

FLAT SACRIFICE.
$17,750 FOR THIS BEAUTIFUL 4-family flat. One 5-room and three of 4 rooms. Income $220 per month. 2 blocks from Washington near Westgrn. This is the best flat bargain in Los Angeles to offer in years. $6000 cash will handle, balance easy. Call 763812, evenings REAcon 2703. BISHOP REALTY CO., 2222 W. Washington.

BEVERLY BLVD.
ONLY $585 PER FRONT FT.
Northeast corner Beverly Blvd. & Ardmore between Vermont & Western. 11 stores & 41 apartments, two units 2 stories & 16 apartment buildings, with 9 garages in rear. 170 ft. on Beverly Blvd. by 147 ft. on Ardmore. Pays 22% on investment. Consider part trade.
SECURITY REALTY CO.
4209 Beverly Blvd. RE. 2800.

$3000 UNDERPRICED.
BEAUTIFUL 5 NEW APTS. DUPLEX.
CLOSE IN, WILSHIRE DISTRICT.
Pure spanish type. Like a big private home. Many new features. Very high class and substantial. A beautiful home with a 20% profit. Very easy terms. Owner, 5494441.

$3000 TO $15,000
Invested in INCOME PROPERTY pays out and in a few years grows to $3000 to $7000 per A. See our list of flats, courts and duplexes. Ask for Income Property Letter. GEORGE SUNDAY, Suite 400 Lane Mortgage Bldg., 8th & Spring Sts. TRinity 8661.

BRAND NEW FLATS. SACRIFICE.
Beautiful 4-family flat, consisting of 3 rms. each, just completed, all rented. Nothing nicer in Hollywood. Beautifully decorated throughout, tiled baths—kitchens, large surroundings, high grounds. 1373 SOUTH MANSFIELD AVE. Will handle for a low price, $22,500. Ph. owner, Wa. 9151. Courtesy to agents.

SACRIFICE SALE
12-room modern duplex. 1235 TREMAINE AVE. West of L. A. High School. Two six-room flats. Each flat has three bed rooms, sleeping porch. Upper flat vacant and open for inspection from 9 a.m. to 5 p.m. Priced for quick sale at $13,000. Cash required, $5000. Phone 560822.

$1500 CASH—
4-flat double, on top of the hill close to Wash. car. Rented for $110 mo., is modern on lot 50x140. Price only $11,000. $5000 cash, bal. less than rent. Owner going to Europe. May 10. Inquire at 4562 W. WASH. ST. Ralphs grocery.

OPEN FOR INSPECTION 1 TO 5.
507 N. ALTA VISTA.
Attractive new 10-rm. double bung. Cozy fireplace, Mediterranean style and 4 chairs. Walls decorated in oil, tile bath, 2 closets, 2 garages, close to schools, transportation, stores. Exceptional value at $12,750. Terms. Ph. GR. 5529.

TRULY A WONDERFUL BUY—
6-rm. bung. of modern type, situated on Melrose, overlooking Wilshire Country Club. $12,000. Terms. Shows 20% on investment.
PIERSON & KEENEY, Exclusive Agency, Realtors. 348 S. La Brea. GR. 4403.

AUCTION.
766 to 778 E. 40th street.
Tuesday, April 21st, 2 p.m.
2 wonderful bungalow courts.
1 furnished, 1 unfurnished.
Sell together or separate.
G. M. BANKS, Auctioneer. VA. 4551.

NEAR L. A. HIGH
$8750, $2500 cash 5-unit stucco court 8 rms. each, hdw. floors, bedrm. and wall beds, breakfast nooks, gar., fine lawn, shrubs. Near car line and high grounds. Big sacrifice price. 4719 W. WASHINGTON. 72241; eves. EMpire 4871.

BRAND new 10-room double bungalow, 928 N. VAN NESS AVE., rent $135, finished in hardwood, tile baths, showers, garages, price $14,000, with $5000 cash. Commission to agents. W. VERDER, owner, 175 S. Harvard. Phone 86180.

FOR QUICK OPPORTUNITY
WILSHIRE CORNER 60x150. 4-FLAT. Can duplicate one we are now building on opposite corner at $18,000, with $6000 cash, easy terms, or will consider good trust deed. FI. 4860. EM. 7626.

SACRIFICE SALE
5-room modern bungalow with double garage. 8 acres planted in grapes; good location on car line. $1500 first payment. WM. WOOD, 1960 W. Sherman Way. Owner on premises.

UNDERPRICED $1000!
New 5-room modern bungalow and a 5-room house in rear, 3 garages, lot 80x120, 2 blocks of York Blvd. Income $65 per mo. Price $5000. $1000 will handle, bal. $50 per month. Call GA. 4328.

FOR SALE OR EXCHANGE.
4-FLAT VILLAGE.
Located close to school, car and stores. Will accept residence in Hollywood and some cash. Call MR. MUNKER, 587694.

OWNER MUST SACRIFICE.
New 10-room duplex. Near L. A. High School, high ground. Stucco and tile roof. Will sell $15,000. Terms. MR. RAMBEAU, BEacon 8849.

HUSBAND and wife who desire a home and income of $400 per month on an investment of $10,000 to $15,000 in a piece of income property. For particulars call 556634; 594478.

25% ON INVESTMENT
Elegantly furnished new apartment bldg. in Hollywood, 10 apts., 2 doubles. Tiled baths, showers. Priced $45,000. Good terms. HE. 0479 until 11 mornings.

A PICKUP.
4-flat bldg. 6 rooms, 3 bedrooms, 2 baths. 323 S. Berendo. Priced to sell. See HARRY GROSSMAN.
204 Haas Bldg., 7th & Bdwy. TU. 2471.

4-FLAT building, lot 50x146 on Vermont near Beverly. Will sell at bargain. Will consider some exchange. F. D. OLIVERA, 608 Bartlett Bldg. MEtro. 0793. HE. 5102.

HOLLYWOOD BARGAIN—$5000 down. 10-rm. duplex & 4-rm. bung., hdw. & tile, 2 gars., cor. 50x150. Income $2200 yr. No agts. 1775 N. Commonwealth. 392514.

6-RM. double and 4-rm. California house for sale or exchange. Industrial district. 1317 E. 45TH ST.

SUBURBAN PROPERTY—
For Sale

1 TO 2½ ACRES on beautiful paved street, bordering with big trees in West Arcadia. 14 mi. from L. A. All in thrifty fruit; bordered walnuts. Car service, all utilities. Dandy location for your suburban home & ranch. Attractive price & reasonable terms. See Owner, R. BELLOWS, Palm Dr. near Baldwin ave., Arcadia. Ph. 29-R-12.

SACRIFICE, 1¼ acres near Sunland. Own. must leave city soon. Priced $2000 less than land and improvements actually cost, not counting time and labor. Every variety trees grown, chicken equipment, 6-rm. modern house. Only $1500 cash down. See CALVIN, 703 W. 8th st. TR. 0076.

2½ OR 5 ACRES
2½ or 5 acres of my beautifully located ranch at W. Riverside to desirable party. Fertile soil, plenty water, handy to conveniences. $600 per acre. Terms. Address JJ, box 338. TIMES BRANCH.

GREAT SACRIFICE GOING EAST. WILL SACRIFICE OUR BEAUTIFUL HOME OF 6 RMS. AND GARAGE, COMPLETELY FURNISHED, LOT 84x150. CLOSE TO STORES AND TWO CAR LINES. ONLY $2000 CASH. 943 BEVERLY WAY. ALTADENA.

WHO wants a good business or residential lot on a 100-ft. blvd. 14 miles from L. A.? Gas, lights, water. Cheap. Will help you to start. See me at once. C. B. BRIERLEY, Route 2, box 1457, EL MONTE.

$10 PER MONTH buys beautiful orchard homesite covered with full bearing fruit trees and vines. OWNER. REmp. 1097.

SUBURBAN PROPERTY—
For Sale

CAN YOU IMAGINE

An opportunity to acquire a fine residential lot as low as $875, on the easiest kind of terms, close to Hollywood and downtown Los Angeles? Fully improved, close to fine schools, bus, electric and steam lines. See MR. MASSEY, or MR. KENNEDY, or phone for appointment.
TAFT REALTY CO.,
5731 Hollywood Blvd. Holly. 7190.

LOTS among the oaks in beautiful La Crescenta Valley. 1200 ft. elevation, close to street car, schools, all necessary utilities. $750 to $1100. A few higher.
T. W. WATSON CO.,
320 E. Broadway.
Phone Glendale 329.
Sunday—Verdugo Blvd., just south of Honolulu Blvd., Montrose.

$5000 TOTAL PRICE FOR 5 ACRES
Mostly bearing walnuts, a wonderful buy. Right in thriving town, near L. A.
A BONA FIDE BARGAIN
C. P. BLAKEMORE CO.
920 Van Nuys Bldg. Ph. TU. 5546

FOR SALE—ROSCOE HALF ACRES.
Gas, water, electricity, $25 down, $15 month. Finest climate. Profitable for poultry. Near stores, schools and bus. Builders, Permanency homes permitted. We assist you to build. Phone for showing.
IRVINE W. BIGGAR,
601 Bartlett Bldg. Faber 1560

Two 5-acre walnut groves, 7-room mod. home on one tract. Equipment for 1000 chickens. 1 mile from center of town. Priced very low. Near college, schools, etc. C. P. BLAKEMORE CO.
920 Van Nuys Bldg. Ph. TU. 5546

CHICKEN RANCH. 300x135, corner, daily 300 ft. from business zone, 6 rm. house, 6 ft. paved through blvd., where 700 to 1200 autos pass hourly. Modern new house and chicken equipment, plenty of shade and water, perfect soft soil, ideal climate, only 40 minutes from 7th and Broadway. Price $6500, $2500 cash, bal. like rent. MR. BUSH, 554611.

FOR SALE—1½ acres on main boulevard with modern 5-rm. bungalow. Large garage, abundance of fruit. Bowers, etc. Some poultry equipment. Gas, electricity, phone. Arcadia district. Terms.
SCHWARZKOPF REALTY CO.,
223 W. F. Story Bldg.
6th & Broadway. TUcker 4080.

FOR SALE—Fine 2½-acre place with large oak trees. On paved road, gas, electricity. Splendid for chickens or country home. Arcadia district. Liberal terms if desired. Owners.
SCHWARZKOPF REALTY CO.,
223 W. F. Story Bldg.
6th & Broadway. TUcker 4080.

5 ACRES, close to new Lankershim High School. All in bearing fruit. Choice soil. Fine water. Cozy 4-rm. bungalow, rm. help house. Price $17,000, clear. Accept some trade or sell on best of terms.
FRED A. KELLOGG,
172 Sherman Way, Van Nuys. Ph. 141.

2 ACRES, highly improved, 3-rm. mod. bungalow, garage. West Sherman Way and Galt st. Good for subdivision or chicken ranch. THIS IS A REAL BARGAIN. MRS. M. T. DRAKE, 5331 Sylvan st., Van Nuys. Ph. 261.

LITTLE FARMS—$345—
$10, cash; $10 mo., including int. 50 ft. frontage or more. Out East 1st at Coyote Pass. Garner Blvd. to GARVEY & GARFIELD AVE. MONTEREY PARK. Phone 661.

IDEAL suburban home, 6-rm. house, flowers, 15 bearing avocado trees, variety fruit trees, duck & chicken runs, $5000. $2000 cash. 1124 CLOVERDALE AVE., Annex. Ph. Anisa 37015. Owner.

HAS OCEAN VIEW.
WEST HERLEY HILLS.
ONE TO FOUR ACRES IN TRONTLAND SELT. WITH OR WITHOUT AVOCADO TREES. WATER FOR CASH. TR. 4767.

A REAL HOME—New 6-rm. stucco nr. Wilshire and La Brea. Lge. liv. rm., 3 bedrms. bk. rm., 2 tile baths. $17,000. $6500 will take. Seen by appt. HR. STALEY, DR. 9082.

HOMESEEKERS & investors let us show you the Sutter Basin Company's 45,000 acre subdivision of irrigated, river-bottom farm lands. All under cultivation, cheap irrigation, close to thoroughfare. Rich alluvial soil, railroad, highway and river transportation. Priced right on easy terms. $1 per acre. Interest, five weekly trips. A. D. BOWMAN, 905 Grosse Bldg. Vandike 2880.

FOR SALE BY OWNER—Wonderful acreage. Soil and water conditions assure success in growing the best of vegetables and fruits for near market. Attractive and healthful neighborhood with car facility. Price and terms attractive. Address JJ, box 495. TIMES BRANCH.

MENTONE FRUIT & VEGETABLE LAND IN SMALL TRACTS—We sell 1 to 10 acres with a preferred water right in cement pipes on a paved boulevard 2 miles from Redlands. Splendid chance as part of estate being closed out. Terms. Will consider exchange for city property. TRUSTEE, 803 Laclie ave. 509026.

1500 ACRES, real stock ranch, 250 cow, well watered, all cross fenced. Well improved, cement dams, etc. Included. Dotted with oak trees & abundance of feed. Hunter's paradise. Tulare County. $40,000. C. DRYDEN, 923 S. Mariposa ave. DR. 7234.

SELL OR EXCHANGE—107 A. one mile west of Hilmar, Merced Co., $150 per A. Terms or trade for city property to full value. Look this over, then drop me a card. Address H, box 186, TIMES OFFICE.

10 ACRES (will divide) finest soil W. irrigation and domestic water, beautiful environment, $550 per acre, 10 per cent cash, balance easy. Address JJ, box 539, TIMES BRANCH.

WANTED—Inc., assolme, equipped ranch, 150 acres, $45,000, clear, 40 alfalfa, amp. water, cement, good, high, new bldgs., 9 teams, 650 hens, cow, imp., near highway. Antelope Valley. HUBBARD, 301 Citizens Nat. Bank Bldg., TU. 2866.

ONTARIO, 5-acre fine truck farm. Full bearing peaches, plums, apricots, pears, apples, berries. Modern 6-room bungalow. Chas. H. Laken at obca. J. T. WYMAN, Elsinore.

TEN ACRE TRACTS, $1000.
Only $50 down, $10 a month. Fine for poultry, goat farming. On good road. Mile from town. Good water condts. $250 per acre. Will improve. 55 A. CALIF. ACREAGE CO. 312 Grant Bldg.

$50 TO $150 PER ACRE. Farms and home sites in the Santa Ines Valley, near Santa Barbara. Rolling land, level valleys, easily developed. Boulevards and schools. BURROWS & MORAN.
1010 Detwiler Bldg. 612 W. 6th st.

160 IMPERIAL VALLEY RANCH.
Near Holtville, land is level and hog fenced, on good road, 3-room house, 2 barns, 2 sets Wind Mill, trade clear and assume or sell on easy terms. BROWN, 286 Bradbury Bldg., ME. 3731.

$150 TO $300 INCOME per month on 2½ to 5 acres. We teach you and furnish ¾ the money for land and bldgs. Easy terms. P.O. Box 76, Station C, City.

152 A. RANCH—Fine soil, pumping plant, good orchard, all set, 15 mi. from Victorville in Apple Val. Nr. Big Bear Rd. Good for cash or County trade. OWNER, Address Y, box 490, TIMES BRANCH.

10 ACRES OIL DISTRICT, ARTESIA
Best or alfalfa land on Santa Ana Electric. Will exchange income, residence or west side lots. 6313 HOLME AVE.

5 ACRES bearing peaches and olives, fine soil, piped, irrigation water, house and garage. Price $3500. Terms. MORRISEY, 650 No. Figueroa. TR. 1048.

SOUTHERN PACIFIC RAILROAD LANDS
LONG TERM PAYMENTS. LAND DEPT.
856 PACIFIC ELECTRIC BLDG.

160 ACRES of good land, for sale, bargain, on Mojave River. Write Box 902, TULARE, Calif.

QUARTER section near Murrc, farm or all land. Owner, O. H. MYRICK, 812 California Bldg.

OREGON farm homes. Portland Chamber of Commerce. 310 Ina. Ex. Bldg. 9th-Olive.

5-80 A., see B. Strawtinger, Ventura Blvd, ¼ mi. W. of Mulholland Dr., Calabasas.

Imperial Valley

3 IMPERIAL RANCH BARGAINS
¼ section with 100 a. in alfalfa, near Hondo; 1-4 section, soft soil, early pea land, 7 miles east of Calipatria; 1-4 section, 3 miles west of Calipatria. Write or call on
FRED P. SCHADER,
WITH
CARL F. SCHADER
208 Consolidated Bldg. Los Angeles.

FOR SALE—Or will trade for L.A. income—a subdivision in the center of one of the best cities in Imperial Valley—a growing city with a great future. Write or call on
FRED P. SCHADER
WITH
CARL F. SCHADER
208 Consolidated Bldg., Los Angeles.

FOR SALE by owners, 320 acres Imperial Valley income property. 240 acres rented for melons, 80 acres am farming myself to melons, grapes, alfalfa and vegetables. Located 4½ miles N.W. of Westmorland. Will consider acreage in trade. See O. LEMKE at Buena Park or L. A. Lemke at ranch.

40 AC. in alfalfa; house, barn, milk house, stanchion and chicken house. Pr. $12,000. F. J. Buslon, 6206 S. Spring. TR. 0331.

Sunland

HALF PRICE. VINEYARD SACRIFICE. 14 acres, pump and reservoir. $10,800. MILLER, Summit below Cedar, Tujunga.

Tujunga

MT large furnished home, immediate possession, wonderful view site, healthy location. Bargain of bargains, $12,000. 2 stories, 8 rooms, 6 closets, 3 toilets, 5 lavatories, large living room with fireplace and 4 large plate windows. Solar heating system. Electric lights, range, gas in street. 2 beautiful lots, double garage. To see phone Glendale 3470-W or call 1306 Oakridge Drive, Glendale.

BEACH PROPERTY—
For Sale

WONDERFUL SPECULATION — New Coast Highway building north from Santa Monica, sand beach lot, $350; piped domestic water. Terms. Ph. GR. 5703.

Balboa

CORONA DEL MAR
Ocean, Bay and Coast Highway.
Hotel site, ocean front; ripe for development; $9000 to $12,500 to handle. Small house on ocean-bay front lot. Wonderful view. $3250. $2000 to handle. Right for club, resort or subdivision. 4½ ac. with about 1000 ft. on Newport Bay. Can show you how and why. $12,500 to handle.
Balboa Island and Palisades Property.
K. L. FULTON & CO.
Resident Corona Del Mar Agents.
Box 656, Balboa. Phone 188.

BEACH PROPERTY—
For Sale

Hermosa Beach

HERMOSA BEACH—
Only 100 feet from ocean with clear view. Splendid brand new bungalow with 3 large light bedrooms. Big combination living, dining room, furnished or unfurnished. Garage. All improvements. OWNER, 28 5th st., Hermosa Beach.

Manhattan Beach

NEW 4 rms. & gar. Rm. for 2nd house. Take lot pt. payment. $4500. VE. 2124.

Venice and Ocean Park

WONDERFUL beach lot in Venice, one block from the ocean. $500 cash will handle. Ph. after 6 p.m. VEmont 1457.

HARBOR PROPERTY—
For Sale

HARBOR LOTS. BARGAIN.
Two lots over 1200 sq. ft.
ON QUAY BETWEEN E AND F STS.
Two lots 6400 sq. ft. each
on Lycoureur between C & D sts.
Location: Wilmington near K. Basin.
Need cash, priced low if interested. Ph. HE. 6371.

COUNTRY PROPERTY—
For Sale

VISTA FROSTLESS FARMS,
WHERE
AVOCADOS, CITRUS FRUITS & VEGETABLES thrive. Irrigated from the great HENSHAW DAM.
Located 5 miles from ocean on Santa Fe Railway.
WHERE FARMING IS A PLEASURE.
ONLY $300 PER ACRE. EASY TERMS.
VISTA FARM CO.
OWNERS & SUBDIVIDERS.
PALOMAR BLDG., OCEANSIDE, CAL.
629 CENTRAL BLDG., LOS ANGELES.
PHONE Vandike 4994.

BE INDEPENDENT.
Move onto a good Calif. farm, 40 or 80 acres, where you can produce your own living. Fine locality, all conveniences. Irrigated from modern pumping plants, cheap power. Fruit and alfalfa. You can use the equity in your property same as cash. Liberal terms.
SCHWARZKOPF REALTY CO.,
223 W. F. Story Bldg.
6th & Broadway. TUcker 4080.

WIDOW MUST SELL
160-ACRE RANCH CLOSE TO L. A. WILL SELL OR LEASE FOR OIL OR GOOD FOR AGRICULTURE, STOCK, SUBDIVISION OR CLASS A CITY LOTS. PLENTY WATER. GAS. ELEC. $1100 PER ACRE, $40,000 CASH. BAL. EASY TERMS. OWNER, ROBERTS HANSEN, 2835 E. 61ST ST., LONG BEACH.

40-ACRE RANCH
FOR SALE OR TRADE. 10 acres under high state of cultivation. 9 acres in 5-year-old Bartlett pears. 1 acre cherries. Irrigated from concrete stand pipes. 30 acres in citrus and deciduous fruits and has concrete water line around two sides. Ranch about 10 miles east of Little Rock and ½ mile south of Victorville Road.
LEE B. HAWKINS,
Mojave, Kern County, California.

NOTHING DOWN
NOTHING FOR 20 YEARS
Exceptional 5-acre lot, and taxes. 5, 10, 20, 40, 100, 640 acres. Suitable for alfalfa, fruit, poultry and dairy land in L. A. Co. Cheap water. 20 hours from courthouse. Blvd. all the way. $50 to $250 per acre. Water piped to small tracts, 1-4 mile frontage. You can never again say: "I never had a good chance." or chance to get a home." 215 UNION LEAGUE BLDG., 2nd & Hill sts.

HOMESEEKERS & investors let us show you the Sutter Basin Company's 45,000 acre subdivision of irrigated, river-bottom farm lands. All under cultivation, cheap irrigation, close to thoroughfare. Rich alluvial soil, railroad, highway and river transportation. Priced right on easy terms. $1 per acre. Interest, five weekly trips. A. D. BOWMAN, 905 Grosse Bldg. Vandike 2880.

FOR SALE BY OWNER—Wonderful acreage. Soil and water conditions assure success in growing the best of vegetables and fruits for near market. Attractive and healthful neighborhood with car facility. Price and terms attractive. Address JJ, box

Real Estate Miscellaneous

CASH!!!
...to have it QUICK and ...of business property you ...to sell below the market, ...we will pay up to $10,000 ...time. Don't bother me unless ...again. TUcker 3128.

...a number of buyers for ...to ...ranches from 15 to 2 ...inexpensive houses. Must ...priced to sell at once. ...LVIN, 760 W. 6th. TR.

...to sell Hollywood lots. ...ee ft. improved, between ...Highland and Western Sts., ...Canyon. Phone for plat. ...& CO., 124 W. 3rd st. ...1135. PAUL, 8500.

...ch for your property, must ...Vandike 9266 for prompt ...ANK, 2nd floor, 208 TIMES ...

Houses

...A quick sale? We have ...buyers. A call may mean ...to try. J. D. HAMMOND ...Washington. BE. 4161.

...residence lot; cost $3600 for ...6 room bungalow, south ...west of Figueroa. Address ...PHILLIPS & REAM, ...607 S. Western.

...residence and less than 6-...house, 20th to 52nd, near ...to $8000. Owners ...6044.

...to trade for Western ...with garage. No ...of Western. Small down ...mainly. Address Y, box ...

...17768, Santa Monica Blvd.

...APT. HOUSE—WANT LOT ...25 rooms, furnished; ...cost $36,000. ...for other property ...side, close to Pico ...CO., 3007 W. 7th.

...$75,000 HOLLYWOOD INN ...EXPENDER UP TO $90,000 ...YOU TO OWNER ...OUT OF TOWN PROP... OFFICE, 8397 SANTA ...BE. 4805.

...CLEAR Hollywood home, ...$75,000. Owners of this ...are moving to Chicago ...good Chicago income ...CLARK, Granite 7021, ...Blvd.

...FOR SALE OR TRADE ...Glendale income property ...Feliz, Central and Brand ...Address owner, 1207 ...DIKE & MARSHALL, ...2908 Sunset Blvd.

...BETWEEN 5 AND 7:30 THE ...EPHONE SWITCHBOARD ...WITH "WANT ADS" ...ST TELEGRAM BUILDING ...FRIDAY OR EARLY SATUR... ...zepolitan 6700.

Lots

...LARGE AND SMALL ...PROPERTY, HOTELS AND ...ALARK CO., 1st floor ...50 LOWELL STATE ...Vandike 9246. ...

...FOR EXCHANGE—Clear ...Also city for ...changes all over the ...U. S. REMY, ...BE. 9405.

...220 ACRES, San Bernardino ...pumping plant, clear; deed ...Will assume. West L. A. ...K. ANDERSON, 1015 ...Road, Burbank.

...COUNTRY ...CITY. ...SEE HARRY BLACK ...EXCHANGE DEPART... ...MERRICK & BUDDICK, ...462 S. Hill st.

...A RARE CHANCE ...40 acres at ...prunes. Income ...Good 6-room house, ...Big barn, young peach ...$20,000, trade with ...L. A. home. ...Owner, 6721 918 N. ...

...FOR EXCHANGE—Income ...with 3 yearly leases of ...of which are ...improved. Will ...Price $20,000. Clear. ...erty. ...CHAS. A. SAUL, ...202 Laughlin Bldg.

...INCOME $3000 ANNUAL ...

...4-family flat, 5 rms. each, ...lywood location. Take ...payment. Priced right ...ALP REALTY CO., ...Ghan. 2948. ...

Business Property

...BUSINESS PROPERTY. ...

...WE WANT VACANT ...in exchange for stores and ...erty located in one of the ...further information ...See HOWARD W. ...ROWLAND & BECKER, ...607 S. Western.

...HAVE $12,500 EQUITY ...IN 220 ACRE IMPROVED ...CANT HOME AND WILL ASSUME. Will deed ...$23,000. ...MARKHAM, 1908 ...17768, Santa Monica Blvd.

...APT. HOUSE—WANT LOT ...25 rooms, furnished; ...cost $36,000. ...for other property ...side, close to Pico ...CO., 3007 W. 7th.

...$75,000 HOLLYWOOD INN ...EXPENDER UP TO $90,000 ...YOU TO OWNER ...OUT OF TOWN PROP... OFFICE, 8397 SANTA ...BE. 4805.

...CLEAR Hollywood home, ...$75,000. Owners of this ...are moving to Chicago ...good Chicago income ...CLARK, Granite 7021, ...Blvd.

...FOR SALE OR TRADE ...Glendale income property ...Feliz, Central and Brand ...Address owner, 1207 ...DIKE & MARSHALL, ...2908 Sunset Blvd.

...BETWEEN 5 AND 7:30 THE ...EPHONE SWITCHBOARD ...WITH "WANT ADS" ...ST TELEGRAM BUILDING ...FRIDAY OR EARLY SATUR... ...zepolitan 6700.

BUSINESS OPPORTUNITIES
Of Many Kinds
Miscellaneous

DO YOU WANT PERMANENT MONTHLY INCOME ON SMALL INVESTMENT. LOCAL MANUFACTURER. NO SERVICES REQUIRED. Only small amount needed and will be divided in $1000 and $2000 amounts. This opportunity is without a doubt, the greatest ever offered to an investor outside of his own business. Due to the small amount offered, we are not offering stock but will give a large cash monthly royalty on merchandise manufactured under patent already issued. Royalty this year should amount to several times the amount of your investment. This prediction is based on business already doing this year. Orders coming and new inquiries being received daily, and an interview will convince any conservative investor that this is one opportunity out of a million for tremendous monthly returns. Any lawyer, or banker will indorse this investment for you. For personal interview, state amount you have available for immediate investment, when satisfied; give address and phone number. Address V, box 415, TIMES BRANCH.

SANTA BARBARA. Two adjoining houses, 7 and 8 rooms, with garages and small building of 2 rooms, completely furnished, glass sun porch facing ocean; best location; block of front door. On main boulevard; will rent or lease to responsible party one or both. Suitable for tea room or small hotel. Apply S. KRAMER, 515 E. BLVD., Santa Barbara, Cal.

ONE-HALF interest in old established public accounting and auditing business; now a proprietorship. Very little capital required, but must have man with credits, references. Phone Sta. Fe 2a, Quin Valley. Address NATIONAL AUDIT & APPRAISAL SERVICE, 502 Exchange Building, Stockton, California.

Good clean stock of groceries with fixtures and lease to run 2½ years. Location nice neat Norton. Plenty of room to add bakery or fruits market. Will sell or exchange for unimproved real estate up to $1800. Reason for selling owner, 78 years old. Address K, box 198, TIMES OFFICE.

ROADSIDE INN. POPPY GARDEN. Located on busiest blvd. in L. A. Fully equipt. Kitchen and dining room. Particularly well adapted for dancing under walnut trees. Also fine patio and orange booth. Agts. invited. 3913 LOS FELIZ BLVD.

FOR SALE—Los Angeles Excavating Co., on account of death of partner. Estate must be closed out. Will sell as a whole or in parts. Includes 3 trucks, 1 will steam shovels, trucks, tractor, etc. Fine business opportunity for two good hustlers. 454 DOUGLAS BLDG.

How about this for an opportunity? $1000 invested with us will pay you an average return of $10 per week for two years, with your investment guaranteed. This offer is limited. Phone TU. 3722.
SPARKLING HILL WATER CO.,
C. CHAPMAN BLDG.

CAPITAL FOR FINANCING—Are you planning to organize a company? If so, let us assist you with details, forms, etc. Also have 4 stock issue in place, consult us at once. HITCHCOCK & ASSO. (Estb. 1919.) Investment Exch., 5th and Olive.

MEN OR WOMEN
A controlling interest, incorporated annual dividends, unlimited trade, profitable investment insured, 100% security with or without services. INVESTIGATE. Address J, box 395, TIMES OFFICE.

A NEW home and income and income for party with $2500 to invest in lot and overstuffed firm, of 7-unit beaut. court. Call A.M. only. TR. 5662.

CAR—$350 lunch stand, ideal loc. Steady income. Liv. rms. 7021 ALAMEDA.

If you have $300 to invest, Call at 806 Sun Bldg. Position paying excellent returns.

Business—Classified

AGENTS, 10 WANTED; TO SELL 1 R. AUTO RUBBER BAKED ENAMEL; BIG MONEY-MAKER; FACTORY-TO-CAR PRICE.

ART and gift shop, owner leaving, sell at invoice. OWNER, 4122 MONETA AVE., AX. 2942.

ART, needlework and gift shop. Owner leaving city. Sacrifice, $250. 1432 W. PICO.

AUTOMOBILE BODY WORKS
Fully equipped for doing any kind of body and top work. Room for 20 cars. Authorized station for refinishing cars with Zapon Lacquer. Come and look over and buy it at your own price, on 10 years' lease. For appointment call WEbster 1765.

AUTO TRIM & CURTAIN SHOP—What a grand opening for WARING, trade inc. shop. Owner, 620 S. Vermont.

AUTO PARK—Wash and grease rack, repair stand, light interest. Owner, W. F. HAGGERTY, 111 E. 12th st.

AUTO wash, grease rack, supervision. Part. disagree. 2628 S. MONICA BLVD.

AUTO repair, 1020 N. Western Ave., space 20x20. Rent $60. 3748. Call A.M.

AUTO paint shop for rent. Close in. Inquire OWNER, 1000 W. Jefferson.

AUTO paint shop for rent, close in. Inquire owner, 1060 W. JEFFERSON.

AUTO repair shop for rent. Inquire OWNER, 1000 W. Jefferson.

AUTO park, good business, at a sacrifice, fee owner at 628 S. FIGUEROA.

BAKERIES
3 excellent locations in largest markets downtown. One in Grand Central Market. Lease alone worth several thousand dollars. Must see to appreciate. Priced to sell. Quick. W. I. HOLLINGSWORTH & CO., Trinity 9651. Realtors, Hollingsworth Bldg., 6th & Hill.

BAKERY RETAIL BUSINESS, east side, location, 3-year lease, rent $45, business $35 per day. A wonderful chance to put in a restaurant in connection, and more than double the business. Price $2000, $1200 down. LOWER, 714 Story Bldg.

BAKERY doing nice retail business on principal shopping street, Middleby oven. A very attractive store. Terms if desired, or may trade for Arlington or Columbia. Owner must return to Canada. 853 PINE AVE., Long Beach.

BAKERY, good location, doing good business; $1500 down, $50 mo. 2191 W. WASHINGTON.

BAKERY, fine suburban town; est. bus. New equip. Address K, box 214, TIMES OFFICE.

BAKERY & conf. in live town, good loc., est. bus. 3-yr. lse. $2700. Ymca. OWNER, 591 Michigan, Glendora.

BAKERY, small, fully equipt., busy Hollywood loc., Good set. trade. Bdly. 6814.

BAKERY & grocery fully equip., cheap rent, sickness, must sell. 2826 W. JEFFERSON

BAKERY—Brick store, 30-ft. front, 40-ft. rear. Best buy in L. A. 4251 S. HOOVER.

BAR and lunch, busy downtown location; 7-year lease, always fine business. Pays big. Price $3250. Turn quick. Valuable equip. Seeing is believing. Call SHELDON, 601 Hibernian Bldg., 408 Spring.

BAR, lunch, soft drinks mfg. dist., good trade, 956 E. COMMERCIAL st.

BARBER shop, 3 chairs, latest equip.; also beauty parlor; excellent loc.; 2-yr. lease. Call at 1930 PASADENA AVE.

BARBER shop, location, no competition. Central Hollywood. Rent $30. BE. 8250.

BATH & MASSAGE, well equip. cheap. Downtown. MISS WARD, BE. 9655; BE. 1799.

BATTLE CREEK SANITARIUM BATH PARLORS. Good loc., excellent clientele, wil. dist., excel. opp., right party. 3, box 244, TIMES OFFICE.

BEAUTY SHOPPE, wonderful loc., good bus., 4-yr. lease. Owner going abroad, reas. offer takes it. 2200 W. 54TH ST. VE. 48608.

BEAUTY shop, within a block of motion-picture studios. Good opportunity, reasonable. OWNER, Phone Culver City 2408.

BEAUTY SHOP fully equipped in Hollywood with living quarters. Bargain. GR. 4454.

BEAUTY parlor, millinery or ready-to-wear shop, fine Holly. loc. $50 mo. HE. 5263.

BEAUTY shop, 5 booths, nets $400 mo., old estab. Price $1000. 4711 MONETA AVE.

BEAUTY parlor asc., for $675. 6 yrs. es., bus. 808 E. COLORADO, Pasadena.

BLACKSMITH shop for sale in near-by town, all power machinery; storage mo. bus. for 24 wks $1250 per mo. Price $10,000 cash. Add. M, box 95, TIMES OFF.

BLACKSMITHING AND WELDING SHOP—Estab. 14 years. Excellent business. Will sacrifice. Have patents to develop. 1125 S. LOS ANGELES ST.

BOWLING alley just completed, excellent location; need managing partner to take interest. $2500 required. 206 SAN FERNANDO BLDG., 4th and Main

BUILDING CO.
DESIRES TO SELL
Large Building & Finance Company with well-balanced organization.
LOW OVERHEAD.
18 BLDGS. UNDER CONSTRUCTION.
Wonderful finance connection. $5000 will handle. Address K, box 223, TIMES OFFICE.

BUTCHERS' FIXTURES.
MILLER BUTCHER BOXES, SUB-ICE MEAT CASES. Manufacturers. BARGAINS in RESULT used BOXES. TIFFY REFRIGERATOR, 87th Alameda, Hl. 5480.

BUTCHER shop, rent or sell, 1st-class market. Smart location. 8th Street, east Vermont. 4330 BEVERLY BLVD. HE. 8277.

BUTCHER shop, in busy groc., new fixtures. Real rent. Terms. All for $1500. 473 N. PALM OASIS, Pasadena.

CABINET shop, well equipped, splendid location on main blvd. Good lease. Invoice, some cash, reas. terms. 4014 Whittier Bd.

CAFE and fountain, best location in town, modern equipment, steady trade. Busy all day. $3500 cash, bal. terms. P.O. BOX 153, Sawtelle.

CAFETERIA—Wonderful opening to secure the finest and best located cafeteria at Venice. Long lease. Cheap rent. 130 OCEAN FRONT, Venice. Venice Cafeteria.

CAFE, paying bus. Wonderful prop.; 3 people. 823 EUCLID of Whittier Blvd.

CAFETERIA, 418 West Pico St., 3-year lease, rent $125. I want to sell, look it over. Make me an offer. A snap for some one.

CAFE in hotel, seats for $600, $35 to $45 per day. Center downtown dist. Rent, $50. Sac. acc. other bus. 718 MAPLE.

CAFE, best loc., stp. rm., $35 mo. $1400 tms. Will trade for good auto. Owner, 141 FOOTHILL BLVD., Glendora.

CAFE—Stools, tables, bus. & loc. Very best. Real proposition. Look this over. Price right. 11 DIAMOND ST., Redondo.

CAFE, fine location for fountain, cafeteria, etc. 131 N. BROADWAY. 4½ year lease.

CAFE Bargain. Cash or terms. Will buy a well-located active business. Cheap rent. 821 W. 16TH ST.

CAFE, 85 seats, downtown location, business good. Other interests. MA. 2228.

CAFETERIA, Valley Blvd., auto. town, $4000. Add. S, box 68, TIMES OFFICE.

CAFE, 522 E. 7th. Est. 14 yrs. Good lease. Fine proposition. See OWNER.

CANDY SHOP. Bargain if sold this week. Transfer cer., opp. school. 113 N Verdi.

CARD, gift, stationery and magazine stand, long established, good location, good business. Easy terms. 3407 S. VERMONT

CHIROPRACTOR'S office, good estab. bus. location. Call AX. 1458 week days.

CIGAR stand, best loc. on spring, classy fixtures. Large fresh stock. Est. trade. Priced to sell quick. 646 S. SPRING.

CIGAR stand, clearing $200 monthly. Price $1,250, only $900 down, cheap rent. Call 208 DELTA BLDG., 626 S. Spring st.

CIGAR stand, sales $40 day, trial given. MEYER, 432 Wilcox Bldg. 206 S. Spring.

CIGAR STAND with bindery agency, 2 yrs. est., fine cor. location. Ph. 51118, eves.

CIGAR & SHOE SHINE STAND. Will sacrifice long lse. Owner, 127 E. 5TH ST.

CIGARS and soft-drinks, exc. est. business. Corner 103rd & Central. $540 E. 107.

CLEANING & dyeing shop, best of equipment, having hand laundry in connection. Est. 5 yrs., doing fine business, best location in L. A. Long lease, low rent. A real opp., never for sale before. Legitimate reasons for selling. Investigate. OWNER, 1260 S. LAKE ST.

CLEANING and PRESSING, est. modern, equipt., living quarters and furniture, including delivery truck, best loc. on beach. Good business, increasing daily. Life-time opportunity. $850 cash. 819 OCEAN FRONT, Venice.

CLEANING, establish. daily bus. business, doing over $800 a mo. 7 A. Hoffman prss. touring car. Splendid loc. Forced to quit on account of health. 6557 WEST BLVD.

CLEANING and pressing establishment for sale, 3½ yrs. established business. Good lease & location. Act quickly. BLUE MOON CLEANING & DYE WORKS, 6922 Hollywood Blvd.

CLEANING, dyeing, merchant tailor. Busy cor., lots of work. Living quarters. $200. Ph. AX. 6351. 3351 WHITTIER BLVD.

CLEANING, pressing, tailoring, shoe estab. 3 yrs., living rooms in rear, terms. See owner at 6029 S. HOOVER. TR. 2808.

CONCESSION Ideal location for restaurant and soft drinks in connection with new golf course, Ascot Speedway. ANg. 0149.

CONCESSION, popcorn & candy, at entrance Venice Pier very cheap, going East. 12 Windward Ave., VENICE.

CONF.—Light lunch, with modern pump fountain, booths, completely equipped. Location good for $900 daily. Living apt. in connection. Priced to sell. Very easy terms. Call 922 W. SANTA BARBARA.

CONFECTIONERY, FOUNTAIN LUNCH, CHAIRS. NEXT DOOR TO POPULAR MOTION PICTURE HOUSE. 8079 SANTA MONICA BLVD.

CONFECTIONERY, school supplies, clearing $200 monthly. Price $750, has 4 rooms and bath. Call 208 DELTA BLDG. 626 Spring.

CONFECTIONERY, full line of candy, fountain, lunches, old estab. bus. Owner retiring. Best location. Opposite Dome Theater. 3067 Ocean Front, Ocean Park.

CONFECTIONERY & fountain, lunches & dinners, A-1 fixtures, Wilshire dist.; will accept clear lot in country as 1st payment. Sac. 5018 S. VERMONT.

CONFECTIONERY, clears $175 mo. Price $550, only $200 down; living rms., cheap rent. Call 208 DELTA BLDG., 626 Spring

CONF., lunch, magazines, cor. bus., $700 mo. Sac. for cash. 4006 W. WASHINGTON.

CONF. & lunch, busy cor. lse., trade, lge. rms., bath, for cash. 4901 W. HOOVER.

CONF. store, fountain, 4 booths, value $2000, for good car & cash. BE. 7092.

CONFEC., ideal loc., doing exc. business. 5-yr. lease. OWNER, 3024 W. 10th st.

CONFEC., cigar stand, soda, groceries, transfer, cor., resa. Owner, Bk. 5721.

CONF., lunch., fount., furn., liv. rms., low rent, $90, everything, 1338 E. Florence.

CONF., cigars, drinks, orp. school. $400 cash. Must owner 9 to 2. 1630 W. 120TH.

CONFECTIONERY store, good loc. Good lease, Liv. rms. $325. 2720 S. Figueroa.

CONF., FOUNT. LNCH. BARGAIN IF SOLD THIS WEEK. Owner, 4011 W. 10th st.

CONF. BUS. PARTNER OR WHOLE. Will sac. Terms. OWNER, 821 W. 3rd st.

CONF., mod. fix. 8-pump fountain, Liv. rms. Busy loc., by valse. $207 E. VERMONT.

DELICATESSEN. Very good chose in location, doing exel. bus. BEacon 7776.

DRESS and apron shop, excellent loc. Total price $300. Wonderful opp. for small investment. 6081 VERMONT.

DRUG STORE—West side blvd., cor. Beaut. fix., large new stock. $500 weekly. Owner not a druggist. Will sell for less than invoice, cash & carry, cheap if sold at once. 10 yrs. lease. This is a wonderful proposition for the right man. PAUL FICK CO., Pharmacy Exchange, 1002 Loew's State Bldg. Main 5621.

DRUG stores from $3000 to $100,000, cash, terms or exchange. 317 Pantages Bldg., 4th and Broadway. Vandike 0483.

DRUG STORE, opportunity in Glendale, for druggist, choice location. WA. 8145.

DRY goods and furnishings, $6200, near-by busy town, this store clears $1500 a month. Owner must return to Canada. 853 PINE AVE., Long Beach.

DRY goods, shoes and notions, live town, long lease, fine location. Money maker. Write P.O. BOX 178, El Monte or Ph. 8-W

DRY GOODS or shoes. Good loc. Cheap rent. STANTON, 1619 S. Berendo St. REason 2904.

FEED Store, Poultry Supplies, day-old chicks, eggs; rabbit and squab-breeding stock. Fast-growing community, fine opportunity. 2 acres, with 2215 feet frontage; level land, fine soil, cheap water; school R.R. Will build and sell on easy terms. BOWERS, 535 Douglas Bldg., 3rd & Spring.

FOUNTAIN and lunch, tobacco, etc. On busy blvd. Modern living quarters connected. Reasonable rent. EL MONTE 49-R-2. 2 rings.

FOUNTAIN, candy, lunches, cigars, low rent, good loc., 2 bus. NE. park & bdcaster. 140 N. RAYMOND, Pasadena.

FOUNTAIN lunch, cigars & candy. See owner, 1355 Riverside Dr. CA. 6015.

FRUIT stand, liv. rooms in rear, rent $25, 2 scales, large cash register and truck, price $600. Inquire 834 W. 16TH.

FRUIT stand, money maker, must be sold at once. Owner going east; stand investigation. 5740 MESA DR.

FRUIT & veg. stand in Safeway Store. Fine bus., act. quick. Good bus. for quick sale. Good lease. 1377 SUNSET BLVD.

FRUIT stand, liv. rms., transfer cor. Here 5 yrs. Only $225. 963 W. JEFFERSON.

FRUIT and vegetable stand. Busy blvd. 3-year lease, 40-foot front, $300, now. OWNER, 1824 W. BLAUSON ST.

FRUIT stand loc., busy mkt. Good est. bus. See owner. 5729 MONETA.

FRUIT stand, ex. loc., trans. cor. Money maker. Your opp. 5504 Santa Monica Bd.

FRUIT stand, loc busy mkt., good est. bus. See this. 5029 SUNSET BLVD.

GARAGE
AN OPPORTUNITY TO SECURE
BEST
CLOSE-IN DOWNTOWN LOCATION
10-year lease
20,000 Square Feet.
Low rental.
See Mr. Gail. Please do not phone for information.
W. I. HOLLINGSWORTH & CO.
Realtors
Hollingsworth Bldg. 6th & Hill.

GARAGE—$20 STORAGE—
For lease, no bonus. Construction starts immediately. 82x128 feet. Finest garage in this city. Mr. Schmidt.
BUSINESS LEASE DEPT.
BURTON & CO.
WESTERN AVE. AT 10TH ST.
766-931.

GARAGE FOR RENT
17,000 sq. ft. one floor, in center of apt. house district. Will give 5-year lease, rent reasonable, best location in town.
RICH, THE GARAGE MAN.
Room 1106 Haas Bldg. 7th & Bdwy.

GARAGE, Al location, 90-car capacity, doing good business. Other business forces me to sell. See owner, 1355 N. WESTERN AVE.

GARAGE, 50x105 to rent with full shop equipment. Apt. house district. Good chance for someone with small amount of capital. OWNER, 749 Ocaana st.

GARAGE—All acc., battery equipment., tires, tubes, 4-yr. lease with 5 rms. furn. Reasonable with terms. B & M GARAGE, Norwalk, Calif.

GARAGE, $500 handles, 55 cars, 3-yr. lease, rent $200; storage $12.50. Must sell. WALLACE, 815 S. Hill, Rm. 400.

GARAGE, 90,000 ft. big storage, downtown district. Will trade. METERS, 452 Wilcox Bldg., 206 S. Spring st.

GARAGE and paint shop equip., fully equipped and estab. Don't fail to see this today. 1330 W. 16TH ST. BE. 3390.

GARAGE, 418 West Pico St., 3-year lease, rent $125. I want to sell, look it over. Make me an offer. A snap for some one.

GARAGE, complete equip. Truck Blvd. and Adams at. Davidson City. BOX 445, R.F.

GAS STATION, CIGARS, CONFECTIONERY AND ACCESSORIES.
A real business and residence, established for a period of 5 years. Present lease good for 4 years from May 1. Corner on business Blvd. If you are looking for a business of this kind, I will talk sale. Owner, 9050 WHITTIER BLVD.

GAS station for lease, just completing, Valley Blvd., cor. location, plate glass, rest rooms, grease rack, southeast cor. Valley Blvd. and San Julian sts. 1 mile east of Alhambra. Tel. ALHAMBRA 2953-M. Box 875, R.F.D. No. 2, El Monte.

GAS STATION. Receipts $300 day, averages 600 gallons day. Complete super. 2-year lease, cheap rent. Small payment down, or will take clear lots, good reason for selling. 5461 SANTA MONICA BLVD.

GAS AND OIL STATION—
Not a bootleg station. Steady neighborhood trade. RICHFIELD GAS yearly average of 12,000 gal. gas per mo. Fine bldgs. & equip. 7-yr. straight lease. A good clean buy and priced to sell. GRAVES & CO. 1120 C. C. Chapman Bldg.

GAS STATIONS.
For information concerning gas stations for sale and also desirable loc. for lease, SEE US. SERVICE EQUIPMENT CO., Dearborn, at Post st., South Gate, Cal. DElaware 5348.

GAS STATION—Must raise few $100 immediately. Best lease obtainable. Good business. Excellent location. Rent or sell complete equipment, must take cheap. Address V, box 353, TIMES BRANCH.

GAS STA. lease 9 yrs., cheap rent, fine cor. 2 tk. pumps, avg. rects. about 300 daily. $1500 full price inc. $300 rd. up rent. All stock & 7 days help. Owner at sta. location. $1000 cash. 3540 E. 107.

GAS station for lease, well equipped, good business, rent $45 mo. Best snap in L. A. Call 1 to 6 Friday. WM. WEBSTER, 4900 S. Central ave.

GAS station corner Long Beach & Tweedy Blvds., between Huntington Park & Lynwood; low rent, 5-year lease; in growing district.

GAS STATION, cor. loc., good business space for store and used car market. Or battery shop. Small cash. Bal. easy. OWNER, 2518 PASADENA AVE.

GAS station. Will lease for 5 yrs., fully equipped, corner Hawthorne Blvd. at Hawthorne Circle, Hawthorne, Calif.

GAS STA. Steam, wash & grse. racks, super service, Wilshire dist. Absolute sac. for cash. OWNER, 730 S. Hoover.

GAS station. Will buy or lease your gas station. Must have good lease. Inquire 2451 E. 57TH ST.

GAS station, busy cor. See this Reasonable offer takes it. Cor. 54th & Hoover.

GAS station sites for lease, bus. locations. 534 S. SAN PEDRO ST.

GAS station, sup. service loc. Est. 3 yrs. Steady trade. 6056 SUNSET BLVD.

GAS SUPER STATION
For lease, snap. 488 E. Vernon Ave.

GENTS furnishings, Main st. loc. Heart of Spanish trade. Small inv. Invoice. Will restigate. Real buy. 400-A N. MAIN ST.

GRILL FOR SALE
Newly equipped, beautiful furnishings, excellent location. Ill health, must sell. DRexel 4284.

GROCERY, confec. 4 rms., bath. Rent $10 day. Worker can increase. 3-yr. lease. Fine, cor. loc., on 2 main blvds. Facing large school. Price all fixts., $650. Stock inv. about $1000. See this before you buy. Business Man's Dept., Geo. Sunday, Inc., 400 LANE MORTGAGE BLDG., 8th & Spring. TR. 8601.

GROCERY SPECIAL
An ideal location on heavily traveled boulevard. Large living quarters, upstairs. Will invoice stock, give 3-year lease and let fixtures go with rent to right party. See OWNER, 2001 Pepper av., Ocean Park.

GROCERY bargain, for quick sale, cash and carry, apt.-house dist., living quarters. Old estab., good going business. Must be sacrificed. $750 for cash. Make an offer. 344 S. FIGUEROA.

GROCERY, busy close in corner, 8. Main, doing $70 day. Fixtures $1200. Stock $1200. ROBINSON CO., 813 Chamber of Commerce Bldg., Broadway at 12th.

GROCERY, modern fixtures, up to date, clean stock, living-rooms. Well established. Steady trade, excellent loc. Lifetime opp. $2550 cash. 54 NAVY, Venice.

GROCERY, must sell, owner sick, old established business in small town, 30 miles from L. A. Stock & fixtures $4500. Address J, box 253, TIMES OFFICE.

GROCERY and market. Good business. Fixtures $1500. Stock invoice about $1500 rent $175. Lease if desired. 5501 S. NORMANDIE. VE. 3890.

GROCERY and large fruit stand. A wonderful location and living quarters on Valley Blvd., and Peck Rd., El Monte, Cal. This side of Lime Farm.

GROC., best buy in city. Look it over, no competition, living-rooms, bath, fix. cheap. Invoice stock. Am leaving city. Hurry. 10056 S. MAIN ST., City.

GROCERY store, bargain, $100. Rent $40 inc. apt. 2532 WHITTIER BLVD.

GROCERY and market, cash and carry, no competition. 5061 ALDAMA ST. Ph. GA. 0406.

GROCERY store well stocked, a real good income, at 95x100 on Estelle & Florence, 7115 Estelle Ave., Florence cor.

GROCERY store good location, no competition, cash & carry, cheap if sold at once. 7714 Fountain Ave. at Sunsilding. Holly.

GROCERY clearing $175 monthly, Price $900, only $400 down, living rms., cheap rent. Call 208 DELTA BLDG., 626 S. Spring st.

GROCERY doing $85 daily, 5-yr. lease, $25 rent, $1800 and stock invoice. KAGAN, 171 E. Slauson, Maywood, Cal.

GROCERY store for sale, $1100 cash. Unable to attend. Located near 3505 S. WESTERN AVE.

GROCERY, gents' furnishings and shoes in live country town. Invoice $5000. C. C. MARTIN, Banning, Calif.

GROCERY, sales $100 day, trial given, 4 liv. rms., $1500. Invoice and fixtures. MEYER, 432 Wilcox Bldg. 206 S. Spring.

GROCERY store on prominent corner, must be sold at once. Party leaving for Europe. No agents. 1474 VERMONT.

GROC. in Standard Oil town, 5-yr. lse. $65 mo., est. trade, $4000 mo. $500. Owner, Address C, box 40, TIMES OFFICE.

GROC., store, stock & fixtures, furn. 5-rm. L. apts., lot 50 ft. front, cor. $7500. $4500 cash. 2608 Hermosa Ave, Hermosa.

GROCERY stock & fixtures, big bargain. $800. 1247 THIRD ST. OR. 5496.

GROC., MEATS, GOOD NEIGHBORHOOD, ABOUT $2500. 1958 W. JEFFERSON.

GROCERY stores & locations, EXCLUSIVELY. Grocery Venture Co. 240 S. Main st.

GRO. DOING $125 DAY, clears $2450 mo., good loc., fine loc. 4815 W. ADAMS.

GROC. $900 FOR STOCK & FIXTURES. $350 CASH. BAL. TERMS. 4852 W. ADAMS.

GROC., Val. $7500. Busy mkt., will trade. Consider real estate. 5929 SUNSET.

GROCERY and bldgs., on cor., good income, $7500, bal. terms. 3101 PASADENA AV.

GROCERY, good bus. in this fine resi. town. Must be sold at once. Owner going east; stand investigation. 5740 MESA DR.

GROC. MEATS. Good bus. Lease $35 mo. $700 takes it. 9508 S. MAIN.

GROCERY, cor. loc., 2 liv. rms. Good set. bus. Owner, 5220 S. HOOVER.

GROCERY, estab., living rm., sacrifice cash. Rent $30. 121 E. 53RD ST.

GROCERY, Fine cor. loc. Good bus. Owner, 1245 S. San Fernando Bd., Glendale.

HARDWARE store, estab. bus., A-1 loc. On main blvd., suburban town. Other bus. compels sale. Abcut $8500. Take exchange. 2714 ORCHARD AVE., L. A.

HARDWARE, Good location. Good lease. Invoice about $7500. Will consider part trade. Phone OWNER, AN. 3445.

HARDWARE, paint store, fixtures, inventory $5000. Cor. 2 busy sts. TH. 3390.

HARDWARE, good loc., clean stock, rent, long lease; going East. 2417 W. 48.

HARDWARE & groc. Liv. rms. 5-yr. lease. Busy blvd. 1269 RIVERSIDE DR.

HEMSTITCHING, millinery, notions, a real busy, act. quick. 4412 S. PARK AVE.

HOTEL, 34 rooms, just completed, fireproof, 5 minutes from 7th & Broadway, nets present owner $8000 annually. $15,000 cash required. H. W. STELLE, BR. 2112. No brokers.

INN & LUNCH ROOM. Reas. with terms. 350 VALLEY BLVD., San Gabriel.

LAUNDRY, wet wash, reasonable terms. 811 LORD ST. AN. 1625.

LUMBER & building material yard. Fine location. Will sacrifice if taken at once. For further information call VErmont 8633 after 7 p.m.

LUNCH room, well equipt., 26 stools, best location. Ocean Park, long estab. Open day & night. $5500 cash. WM. DURST 420 Hill. Ocean Park.

LUNCH and grocery store, opp. large school, liv. quarters in rear. 568 S. MATHEWS.

LUNCH room, nice place for man and wife. $150 down, bal. easy. 607 SAN FERNANDO BLDG. TR. 6749.

LUNCHROOM, estab. business, rent $25. Priced $300 cash. Owner, 3743 S. VERMONT.

LUNCH ROOM, horseshoe counter, seats 16, busy loc. Good for $40 daily. $550, terms. 922 W. SANTA BARBARA AV.

LUNCHROOM for sale. Cheap. 6617 S. CENTRAL AV. All ready for business.

LUNCHROOM and fruit stand, good paying income. Location, for service sta. Cheap, cash. Telegraph Rd., Pasons Blvd., near Santa Fe Springs.

LUNCH ROOM—Clears $200 monthly. Price $400, only $250 down; living rooms. Rent $35. Call 208 DELTA BLDG. 626 Spring.

LUNCH coun., 12-stool, Slauson nr. Western. $75 down. 1800 W. SLAUSON

LUNCH & fountain. Busy cor. Open front. Must go east. OWNER, 2977 Moneta.

LUNCHROOM, best cash offer takes it, this week. Snap. 560 ROCKER.

MACHINE SHOP, good buy for quick action. 3030 S. MAIN.

MFG. brass foundry and allied line, est. 3½ years, big repeat and reorder specialty line; bus. val. $6500; prof. $500 to $1000 per month; about $4000 handles; partners disagree; ex. buy for man that knows the game. Stand investigation. Address H, box 295, TIMES OFFICE.

MANUFACTURING business established, many orders on hand, and many fixtures, stand strict investigation. Best reason for selling. 1000 E. Jefferson.

MARKET LOCATION, NEW BUILDING, OFF ALVARADO AT 2000 TEMPLE.

MEAT MARKET, UP-TO-DATE—
For sale cheap, in Monterey Park. Good bldg. Information call J. L. SCHERER at Garvey Road and San Gabriel Blvd., San Gabriel.

MEAT MARKET—Good 2-man shop, $1000. North. Lease carries 4 years free rent. Ice machine, everything complete and high grade. Price $5000. Southwest. Address K, box 203, TIMES OFFICE.

MEAT market, rent $1 per day. Completely equipped. Slicer, Hobart grinder, block cases, tools, good ice box. 4531 SO. VERMONT.

MEAT market, a good one. Good price. Good lease. Can be seen Sunday morning. 1907 EXPOSITION BLVD. VE. 5113.

MEAT market, opportunity to go in with large chain of groceries in Glendale, Centrally located. Wa. 8145.

MEAT MARKET, good location; bargain for cash. See OWNER, 6424 S. Normandie.

MEAT MARKET, one-man shop. Good business, priced right. 2001 SANTA MONICA BLVD. Santa Monica.

MEAT market doing $250 to $400 weekly; well equipped, in good location. $1500, terms. Call GL. 1441.

MEAT MARKET for sale, a good one. Good price. No brokers. Address K, box 27, TIMES OFFICE.

MEAT MARKET, for sale or rent. INVESTIGATE. Ex. loc. 4870 SANTA MONICA BLVD.

MEAT MKT., one man, $200 wo. $700 handles. 525 W. VERNON AVE.

MEAT MARKET in public market, 2-year lease. 3325 BALDWIN ST.

MEAT market lease $150. Rent $30. No competition. 5488 W. WASHINGTON

MEAT MARKET, good loc. & bus. small amt. cash. 638 AZUSA AVE., Azusa.

MEAT MARKET, AVER. BUS. $1800. MO. AT BARGAIN. 6507 SUNSET BLVD.

MEAT market for sale run by owner 14 yrs. 6400 Pasadena Ave. GA. 0267 & GA. 3906.

MEN'S furn. Neighborhood. Nice bus. Good reason for selling. WE. 2500.

MILLINERY store, lease, three years more to go. Well established in good location, handling all ready-made hats. This store is not for sale because of bad business but on account of sickness. Will stand close investigation as it's a real money maker. Act quick. Apply to owner, 3228 WEST WASHINGTON ST.

MILLINERY SHOP—Excellent location, across from Manual Arts H. S. Good lease, Living quarters. 4170 S. VERMONT AVE.

MILLINERY SHOP for sale. Just off Wilshire on Vermont. 753 S. VERMONT. Reasonable.

MILLINERY, gift, garment, shop. Standard Oil town, 4-yr. lse., invoice at cost. Owner, 118 W. Grand, EL SEGUNDO.

MILLINERY shop, high-class fine location. Owner retiring. $2750, good lse., rent $60. Address K, box 446, TIMES BRANCH.

MILLINERY & baby shop, dandy loc., est. 15 yrs., last yrs. business $10,000. Low rent, priced to sell. 834 W. 16TH ST.

MILLINERY shop, established, best Glendale corner. Very reasonable. Address J, box 252, TIMES OFFICE.

MILLINERY, up to date stock, ex. loc., long lease. Rea. 4667½ HOLLY. BLD.

MILLINERY will sacrifice to worthy prospector. 4137 W. PICO ST.

MILLINERY, best loc., good bus. est. 9 yrs. See this. 2805 S. UNION.

MILLINERY—Est. bus. Trans. cor. Liv. apts. Sac. death. $600. 3002 S. VERMONT

MOUNTAIN resort for sale or lease. Store and cabins. Call or write PUNKIN CENTER CAMP, Towsang Canyon, Cal.

NEWSPAPER ROUTE. F. E. YOUNG, 710 Westlake ave.

NOVELTY SHOP—Bench goods, curios, tobacco, cigars, estab. bus. & loc. See owner, 1530 OCEAN FRONT, St. Monica.

NURSERY—Selling out entire stock. 2513 S. VERMONT. BE. 8702.

PAINT shop, 1022 N. Western Ave., space 20x20, reas. rent. HO. 3743 Call a.m.

PARTNER WANTED
$1500 will buy half interest in paying real estate office, lease, furniture, real estate, trust deeds, options, valued at $40,000.
I will pay $100 in cash if I can convince any one that this is a bona fide and will stand rigid investigation. Please do not take up my time and yours if you do not mean business.
302 H. W. HELMAN BLDG.

PARTNER WANTED.
In estab. commercial and industrial firm. I will positively prove to man who can qualify that business will make $100 wk. cash and ¼ no. profits in addition to business compels him to be congenial man, requires honesty and common sense. Investment fully secured, $2500, terms. 901 W. JEFFERSON ST.

PARTNER WANTED—If you are an honest man, willing to attend strictly to business, and can furnish acceptable references, I want you to join me as equal partner in a big money-making legitimate business, with headquarters in Los Angeles. Associated with men of prominence. Requires $3500. Write for appointment, giving phone. Address HH, box 551, TIMES BRANCH.

PARTNER—I am interested in meeting a business man who can enter my import A-1 export firm as a partner. No large investment required but must have brains and foresight. Opportunity is unlimited and business is very promising. H. P. CARLYLE, 517 Commercial Exchange Bldg., Vandike 8792.

PARTNER wanted in profitable furniture store in lively town. This is a rare chance for a reliable man who is agreeable and willing to work and learn. Price $4000. Can arrange easy terms if necessary to right man. WILMINGTON FURNITURE CO. Wilmington, Calif.

PARTNER WITH $25,000 WANTED—In local established mfg. business. Handle can money. Best opportunity in city. Will stand strict investigation. For personal interview write BOX 321, Station A, L. A. giving business experience and address.

PARTNER COMMERCIAL BUSINESS—
Man to manage office & salesmen, am doing business with merchants & banks, my business will positively pay you $100 week $750 for half interest. 742 S. HILL ST. Room 316.

PARTNER wanted, $550, half interest reliable and well-known office business; want working partner. Established many years. Books show $500-$800 month. Fullest investigation solicited. SHELDON CO., 601 Hibernian Bldg.

PARTNER wanted, auto service station. No experience required of steady worker. Prefer young man, under 45. Pay you $50 wk. and bonus. Small inv. req. 353 S. BROADWAY, Room 402.

PARTNER, wanted in bakery and delicatessen, fine opportunity for lady. Doing good business, $650 will handle. Salary and ¼ profits of business. DRexel 9506. 1535 SUNSET BLVD.

PARTNER in pleasant Hollywood bus.; must be neat, clean & wide awake; no exp. required; about $90 wk. to start. $500 handles. Inq. 1007 N. WESTERN.

PARTNER in tire store service facilities. Cash minor consideration. Must be live wire, wholesale and retail business. Reply 1527 4TH ST., Santa Monica.

PARTNER with $500 for est. profitable light mfg. bus. outside work. 8128 MONETA.

PARTNERS wanted, $1500 wholesale, office $500. (Close in garage, $2500.) 201 GRANT BLDG.

PARTNER, genteel business, big pay, pr. $700. MEYER, 452 Wilcox Bldg. 206 S. SPRING.

PARTNER—Real. ay. $40 day, factory dist. Make offer. 1701 E. WASHINGTON.

PARTNER wanted, $200 required. Must understand real estate. DElaware 5634.

PARTNER wanted for ½ interest in an invention. DENNIS O'MEARA, 8834 Date.

PARTNER, ½ interest in estab. paying garage. CARD, 5018 S. MAIN ST.

PARTNER wanted, $1500. (Gentec). 14 year, very large pay business.) 201 Grant

PENNY ARCADE. 142 MACHINES. LARGE INCOME. PHONE AX. 8004.

PICTURE framing and kodak finishing store, situated on good business corner. Established 4 years. Low price. Will take equity on lot or bungalow. Address EE, box